

# CRIME IN U.P.

# 2013



Proposed U.P. Police Bhawan



**STATE CRIME RECORDS BUREAU**  
**UTTAR PRADESH POLICE**

Telephone & Fax: 0522-2335200  
E-mail: [scrbuf@nic.in](mailto:scrbuf@nic.in), Website: <http://uppolice.gov.in>

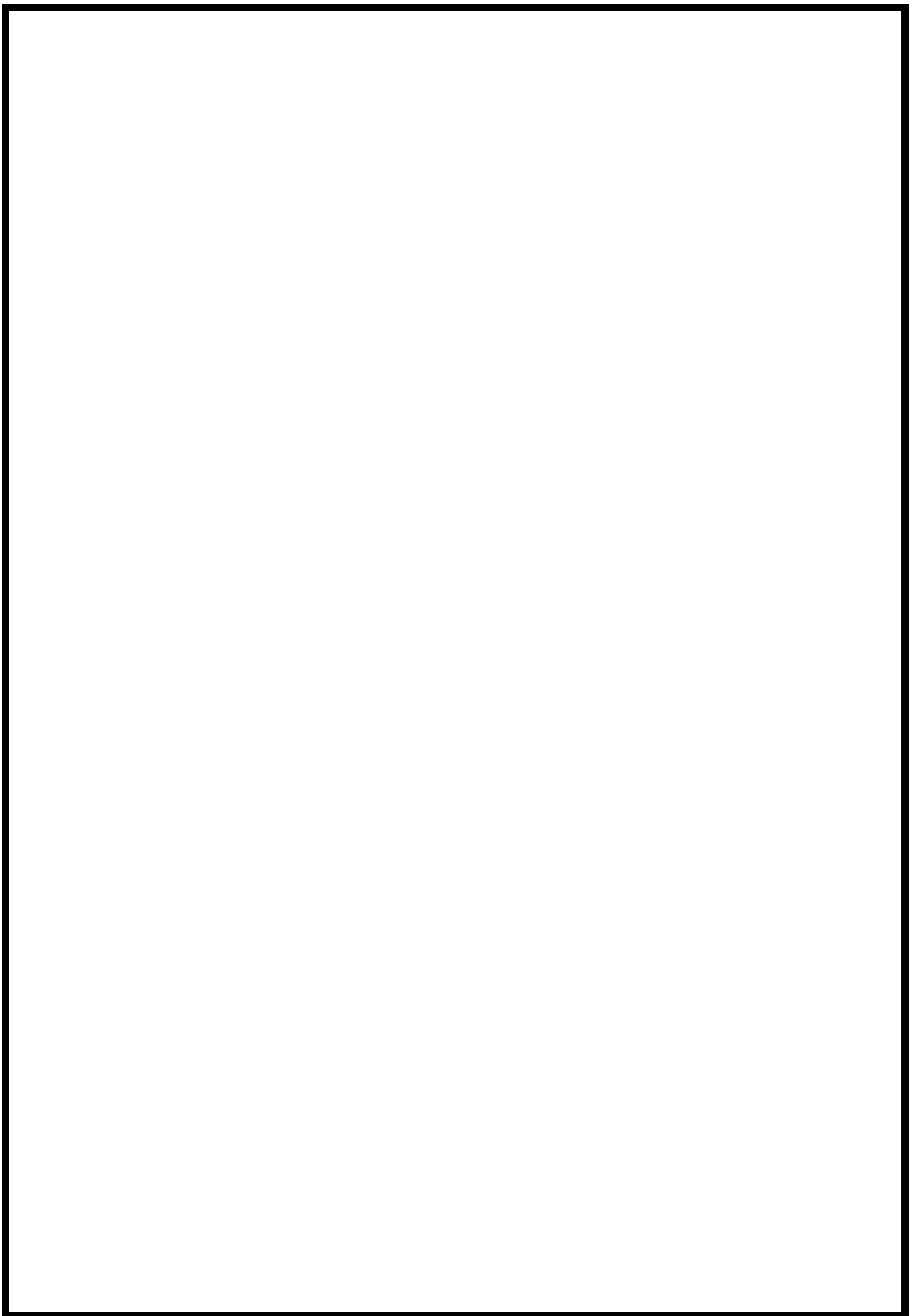

***CRIME  
IN  
UTTAR PRADESH  
2013***



***STATE CRIME RECORDS BUREAU  
UTTAR PRADESH POLICE***

*Telephone & Fax: 0522-2335200*

*E-mail: [scrbup@nic.in](mailto:scrbup@nic.in),*

*Website: <http://uppolice.gov.in>*

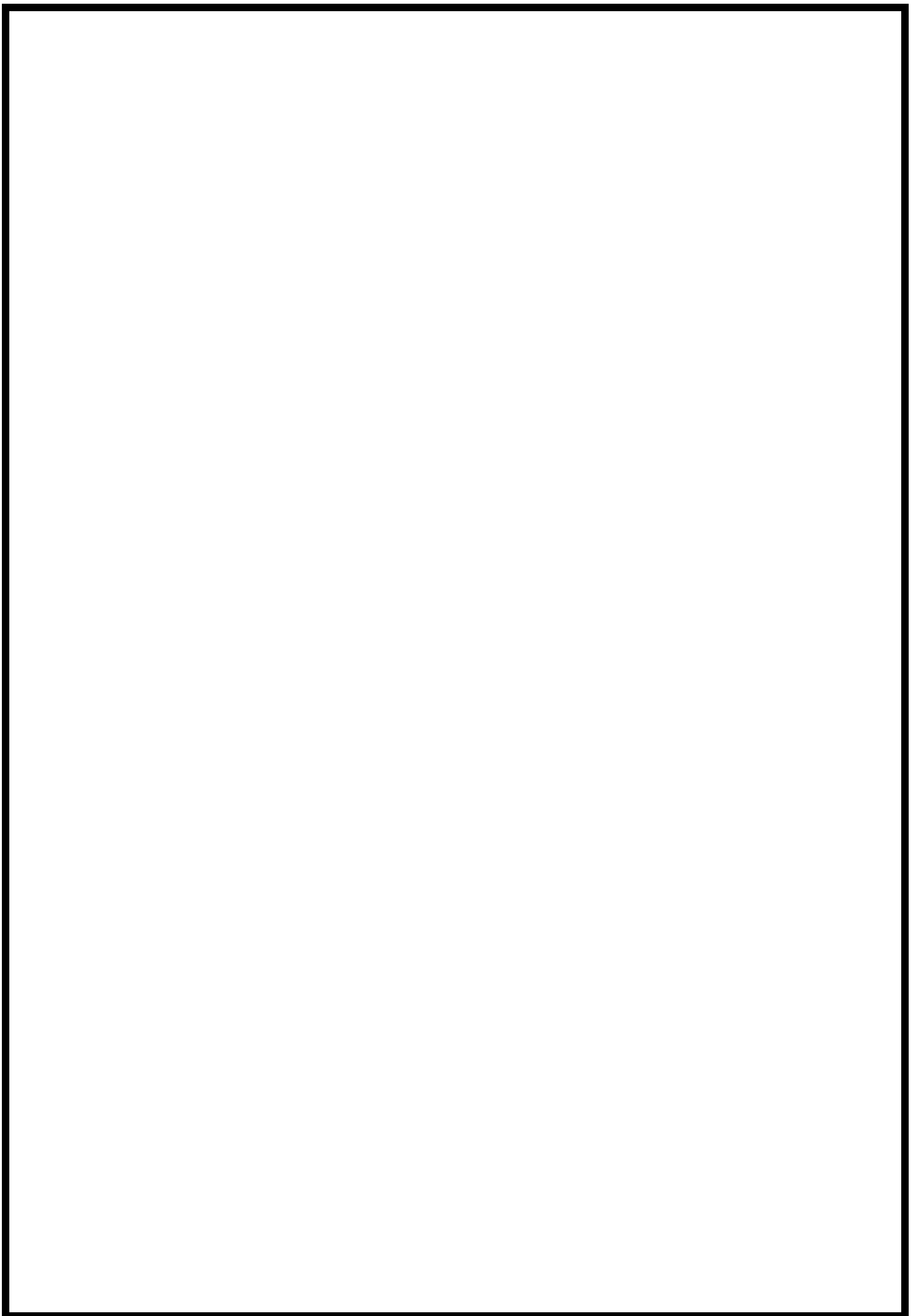

**RAJ KR. VISHWAKARMA**  
**I.P.S.**



**Addl. Director Genl. of Police**  
**'Technical Services'**  
**Uttar Pradesh**  
**Lucknow**

## **MESSAGE**

Crime poses one of the most serious problems in the face of the human society. For combating crime, the need for in depth study of its various aspects and analysis of crime statistics cannot be over emphasized. We are extremely pleased to present the annual publication of 'Crime in Uttar Pradesh-2013' in which a comprehensive review and analysis of crime in the state has been made.

I am sure that information in this publication will act as a useful tool in the hands of field officers to plan and implement their strategies for effective crime control and efficient policing.

I would like to place my deep appreciation to Shri Ram Kishore, I.P.S., Superintendent of Police, State Crime Records Bureau, U.P., Lucknow and his staff of S.C.R.B., led by Inspector Parashuram Doharey for their sincere efforts to publish this 24<sup>th</sup> edition within a short time.

We will feel obliged if any suggestion to improve this crime report is forwarded to us.

June 23, 2014

  
(RAJ KR. VISHWAKARMA) 23/6/14  
I.P.S.

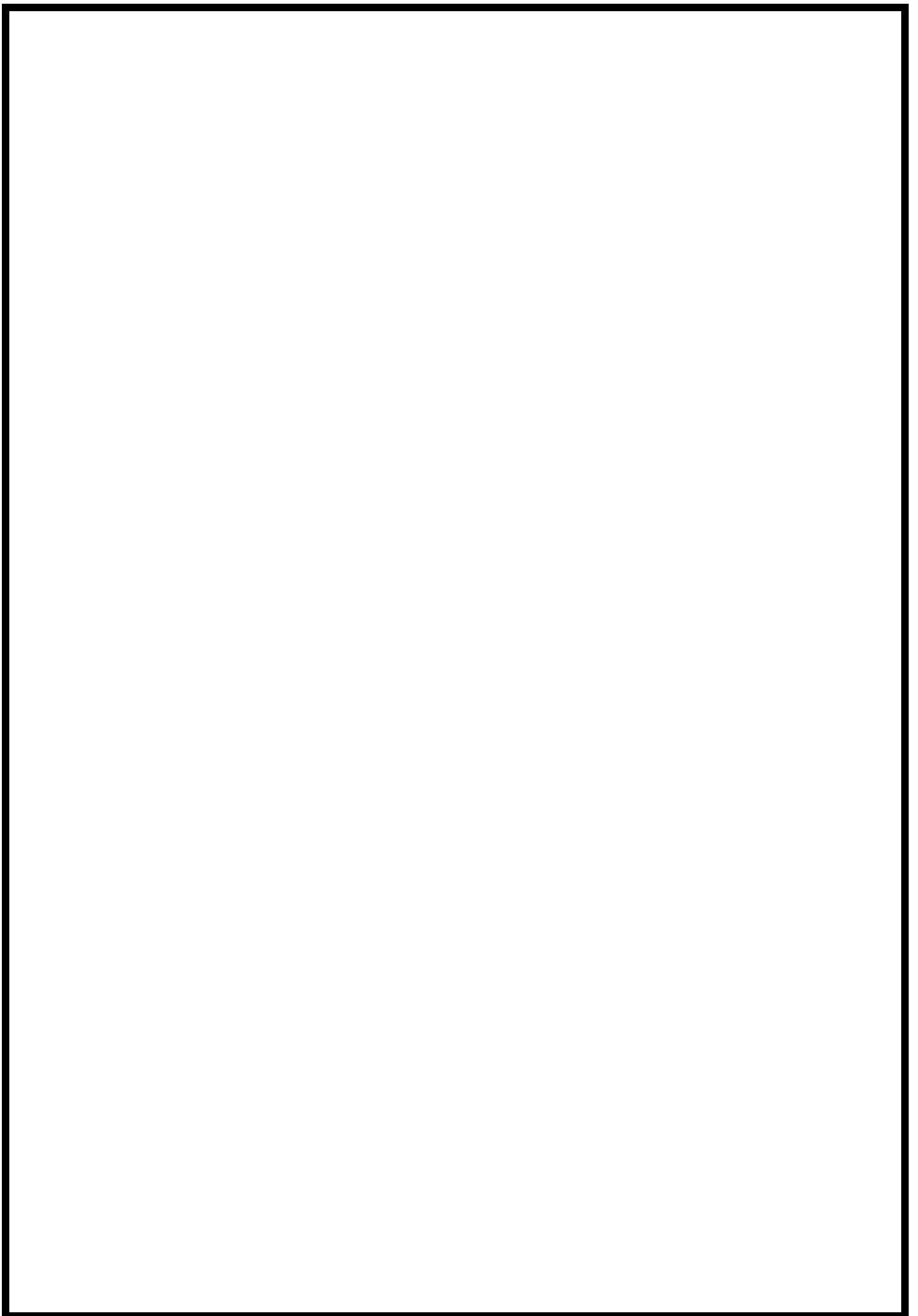

**SANDEEP SALUNKE**  
**I.P.S.**



**Inspector General of Police**  
**'Technical Services'**  
**Uttar Pradesh**  
**Lucknow**

## **P R E F A C E**

We present the 24<sup>th</sup> issue of 'Crime in Uttar Pradesh – 2013' this document is published with the hope that it would be helpful as a reference book on all matters relating to crimes and criminals for police officers, social scientists of the society.

We feel pleasure to mention here that this book could be published with the active co-operation of Superintendents of police of all the districts who have furnished crime data for this. We would, however, be grateful if required data is furnished to us with complete accuracy by February 2015 for next publication.

It gives me immense pleasure to commend Shri Ram Kishore, I.P.S. Superintendent of Police, State Crime Records Bureau, Uttar Pradesh, Lucknow and the staff of section- vi of S.C.R.B., led by Inspector Parashuram Doharey under whose sincere efforts and supervision this voluminous work could be completed in time.

Valuable suggestions from the senior police officers are invited to make this crime report better and more need oriented in future.

May 30, 2014

A handwritten signature in blue ink, appearing to read 'Sandeep Salunke'.

(SANDEEP SALUNKE)  
I.P.S.

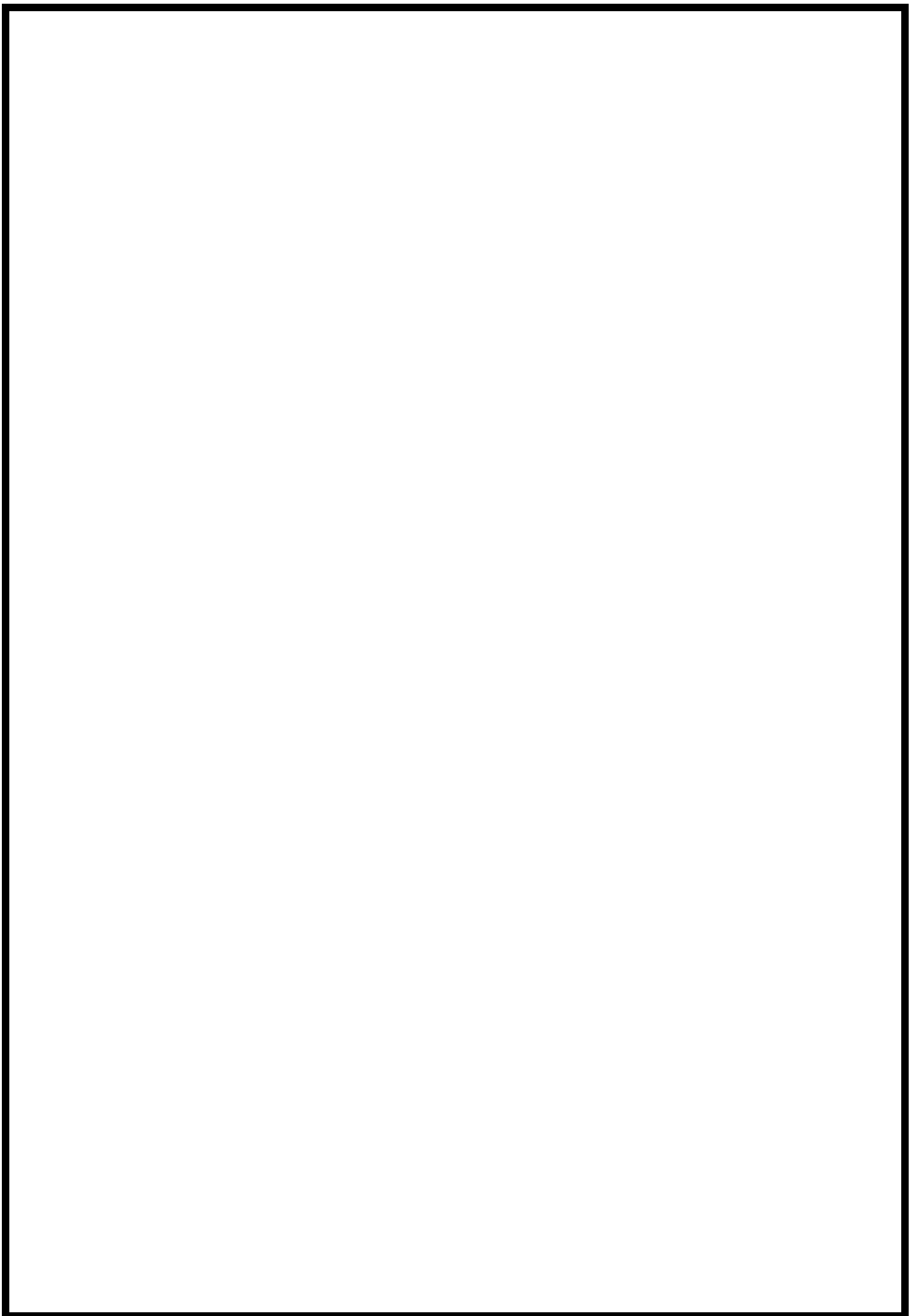



D. K. CHAUDHARY  
I.P.S.



Dy. Inspector General of Police  
'Technical Services'  
Uttar Pradesh  
Lucknow

## FOREWORD

The State Crime Records Bureau of Uttar Pradesh police is presenting 'Crime in U.P.- 2013' its 24<sup>th</sup> annual report on data relating to crime and criminals. It is hoped that the report would be useful to police managers and scholars everywhere.

'Crime in U.P.-2013' is the 24<sup>th</sup> edition in the series of publication that was started by Shri G.N, Sinha, Ex-Director General of police, (Technical Services), U.P. Lucknow in the year 1991.

We are thankful to all District Superintendents of police and other agencies of the State police who have furnished the data included in this volume. We would, however, be still more grateful if they could send the data for the year 2014 more expeditiously to enable us to produce the next volume at least by March-2015.

Shri Ram Kishore, S.P., S.C.R.B. and his staff, especially Sri Parashuram Doharey Inspector, Shri Lalita Prasad Inspector and Head Constable Nagendra Singh who have been associated with this compilation, deserve our appreciation for the hard and pains taking work which has gone into the production of this work.

Like previous year, this publication is also available in digital form and it can be freely downloaded by all the stakeholders by accessing our website: <http://uppolice.gov.in>.

With a view to improve this document further, the S.C.R.B. will be obliged for your valuable suggestions.

  
D. K. CHAUDHARY  
I.P.S.

May 30, 2014

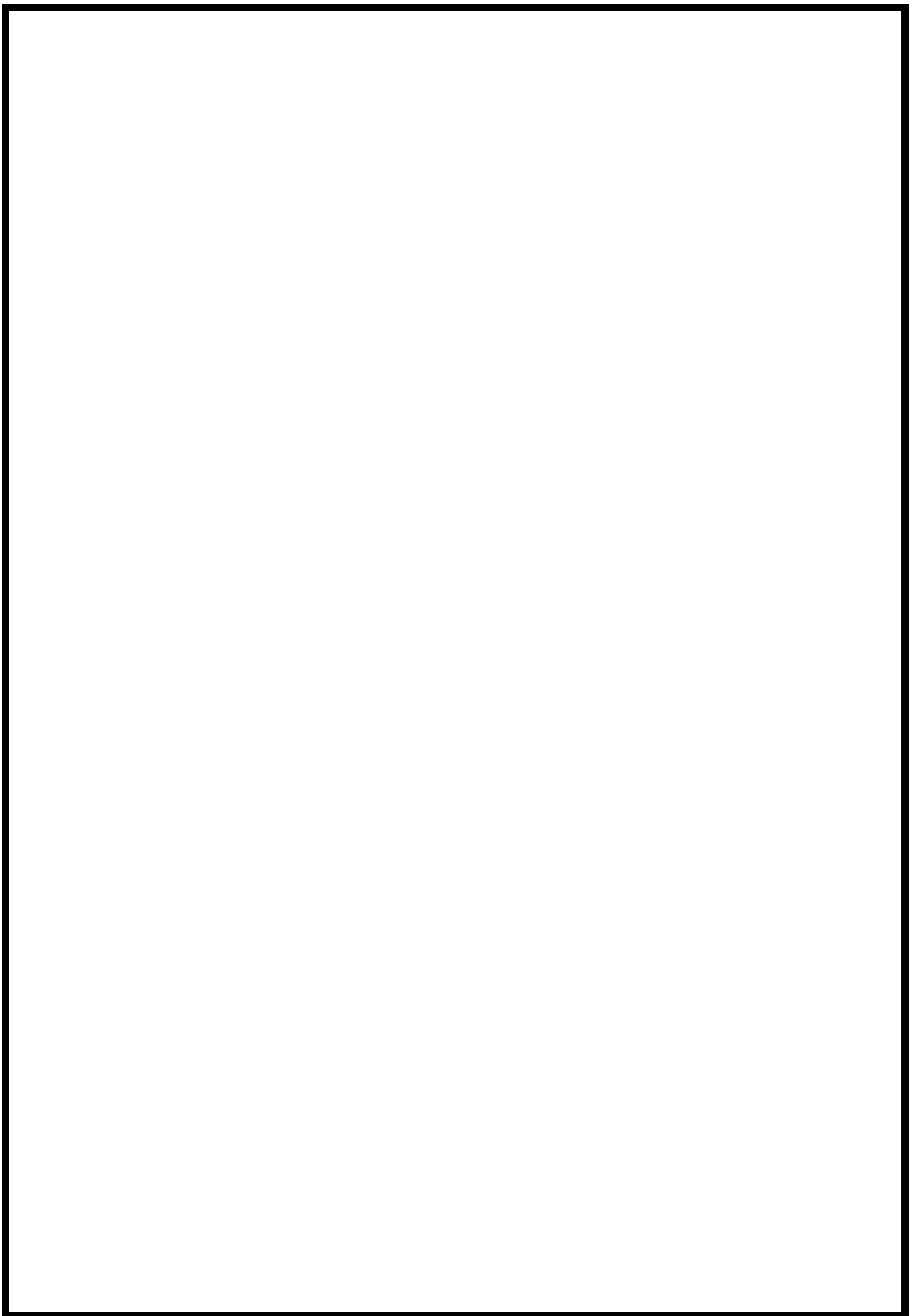

**RAM KISHORE**  
**I.P.S.**



**SUPERINTENDENT OF POLICE**  
**STATE CRIME RECORDS BUREAU**  
**Uttar Pradesh**  
**MAHANAGAR, LUCKNOW**  
**226006**

## **INTRODUCTION**

*We are happy to place before you the annual publication 'Crime in U.P.-2013'. It has been our endeavors to present information from various relevant angles bringing out the diverse contours of crime and emerging trends.*

*A detailed crime pattern analysis has been done with view of providing a better picture of crimes and their trends. The prime objective of the publication is to provide a comprehensive overview on the crime situation in the state and thereby enable the police and other law enforcement agencies to check out strategies to deal with crime and criminals.*

*I am thankful to Inspector Parashuram Doharey, S.I. Lalta Prasad Head Constable Nagendra Singh of Crime Section-VI of this Bureau, who has analyzed the massive data and placed here in proper perspective in this compendium.*

*I hope present publication will serve its purpose for devising effective crime combating strategies. Suggestions for further improvement in the publication are welcome.*

May 30, 2014

  
30/5/2014  
(RAM KISHORE)  
I.P.S.

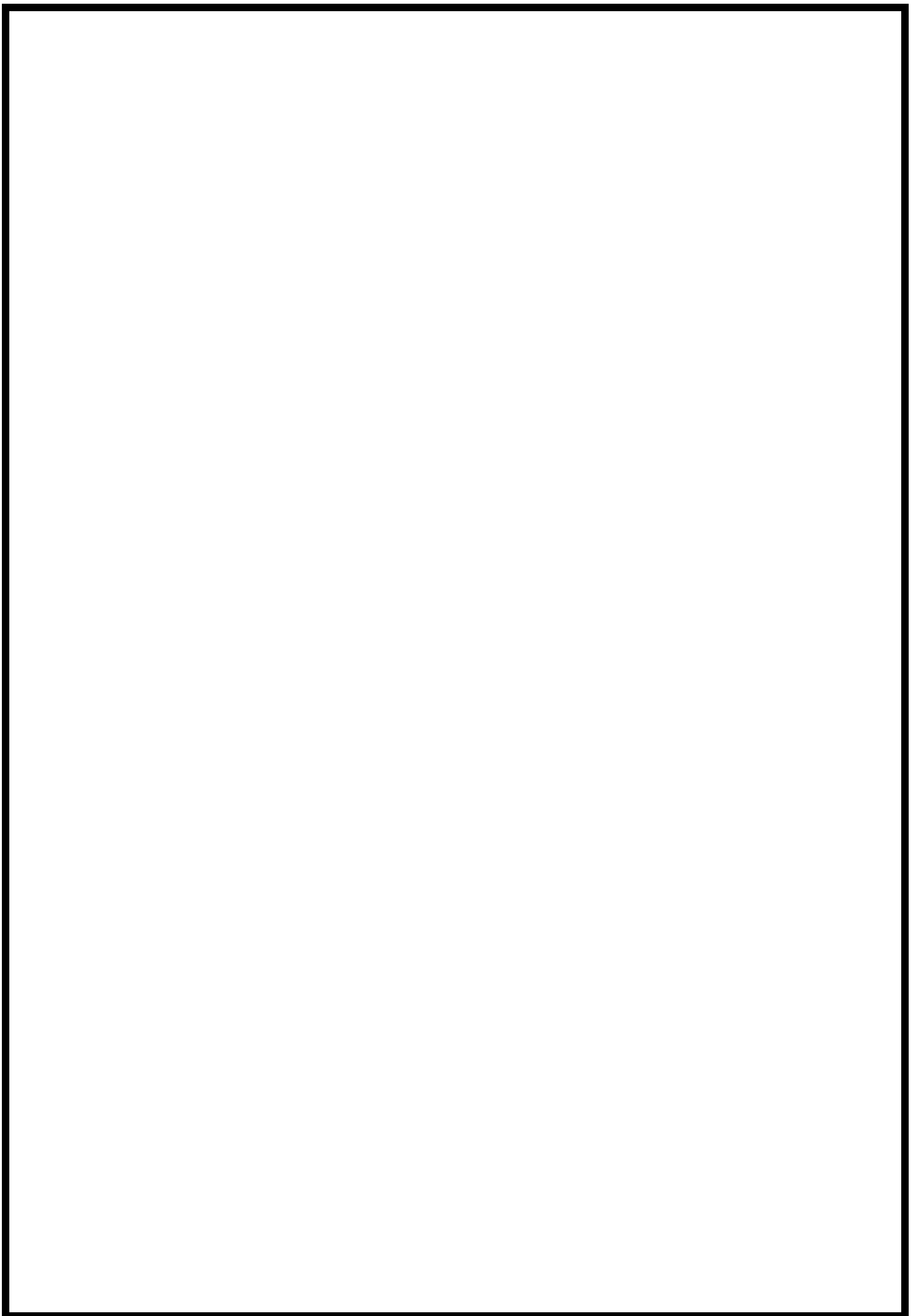

# **PROFILE OF UTTAR PRADESH AND UTTAR PRADESH POLICE**

## **UTTAR PRADESH**

1. Area : 240,928 Sq. Kms.
2. Population : 199,581,477 (According to year 2011 Census)
3. Male : 104,596,415 ( " " " )
4. Female : 94,985,062 ( " " " )
5. Borders : Nepal, Uttarakhand, Himachal Pradesh, Delhi, Haryana, Rajasthan, Madhya Pradesh, Chhattisgarh, Jharkhand and Bihar

## **POLICE**

1. Districts : 75 + 01 G.R.P.
2. Actual Police Strength : 162783
3. Police Stations : 1517
4. Women Police Stations : 72
5. Police : Population
  - (i) Police per Lac population : 66.20 Table-21
  - (ii) I.P.C. Cases per Lac population : 113.46 Table-21
6. Police : Area
  - (i) Police per 100 Sq. Kms. : 54.84 Table-81
7. Police : I.P.C. Cases
  - (i) Police per 1000 I.P.C. Cases : 583.45 Table-22

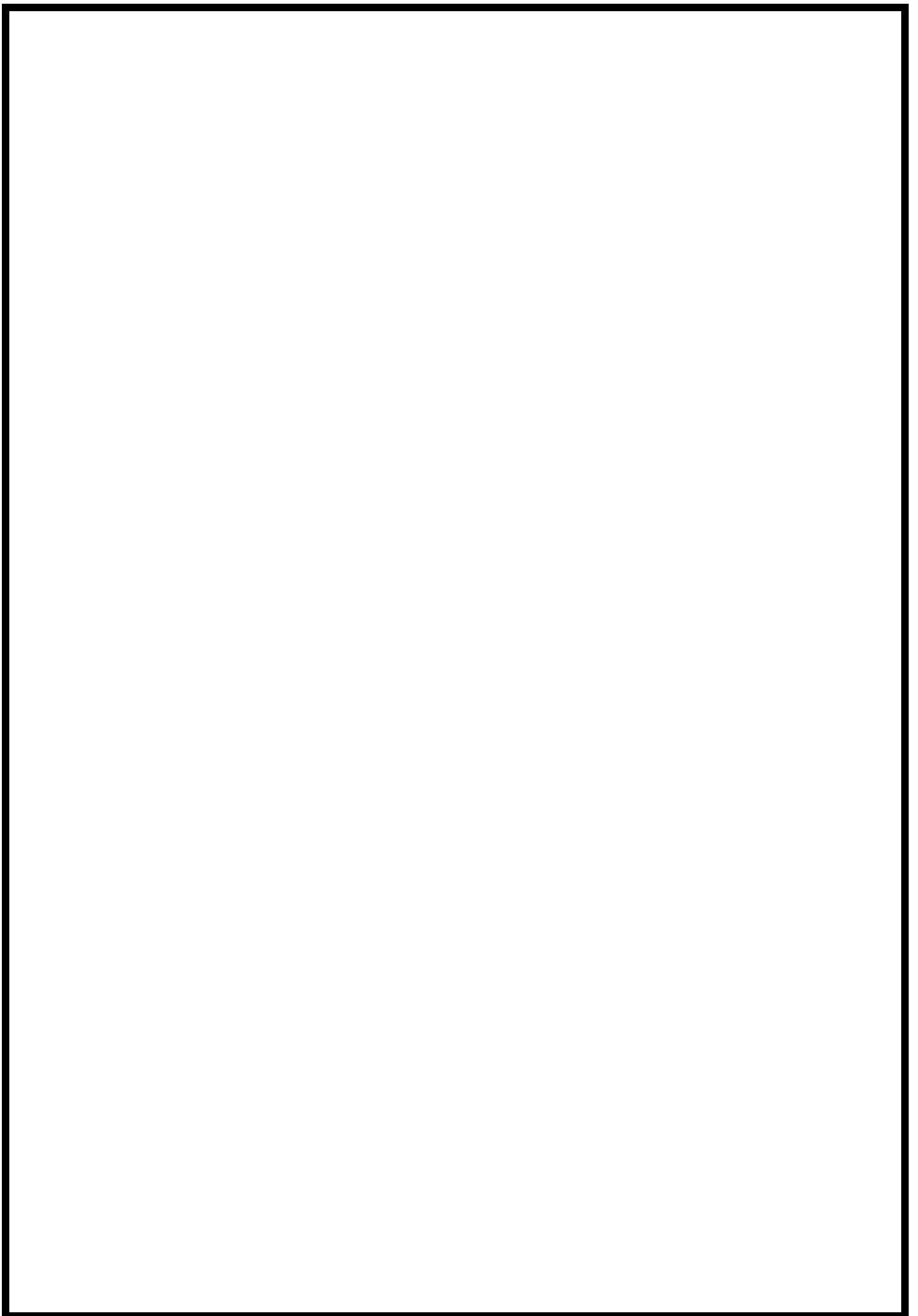

# CONTENTS

S.No.	Chapter	Page No.
1	Survey of Crime-Data	1 TO 32
2	Patterns of Crime: Range-wise Analysis	33 TO 74
3	Investigation	75 TO 80
4	Trial	81 TO 88
5	Arrest	89 TO 112
6	Property: Loss & Recovery Analysis	113 TO 122
7	Crime Scene Analysis of Property Offences	123 TO 184
8	Analysis of Motive of Homicide	185 TO 198
9	Road Hold Up	199 TO 208
10	Kidnapping for Ransom	209 TO 218
11	Crime Against Women	219 TO 230
12	Crime Against Weaker Sections	231 TO 248
13	Crime Against Children	249 TO 260
14	Recidivism	261 TO 266
15	Casualties in Police Action	267 TO 282
16	Analysis of Numerical Strength of Force	283 TO 292
17	Custodial Crimes	293 TO 298
18	Cyber Crimes	299 TO 308
19	Comparative Crime Figures Since the year 1905	309 TO 312

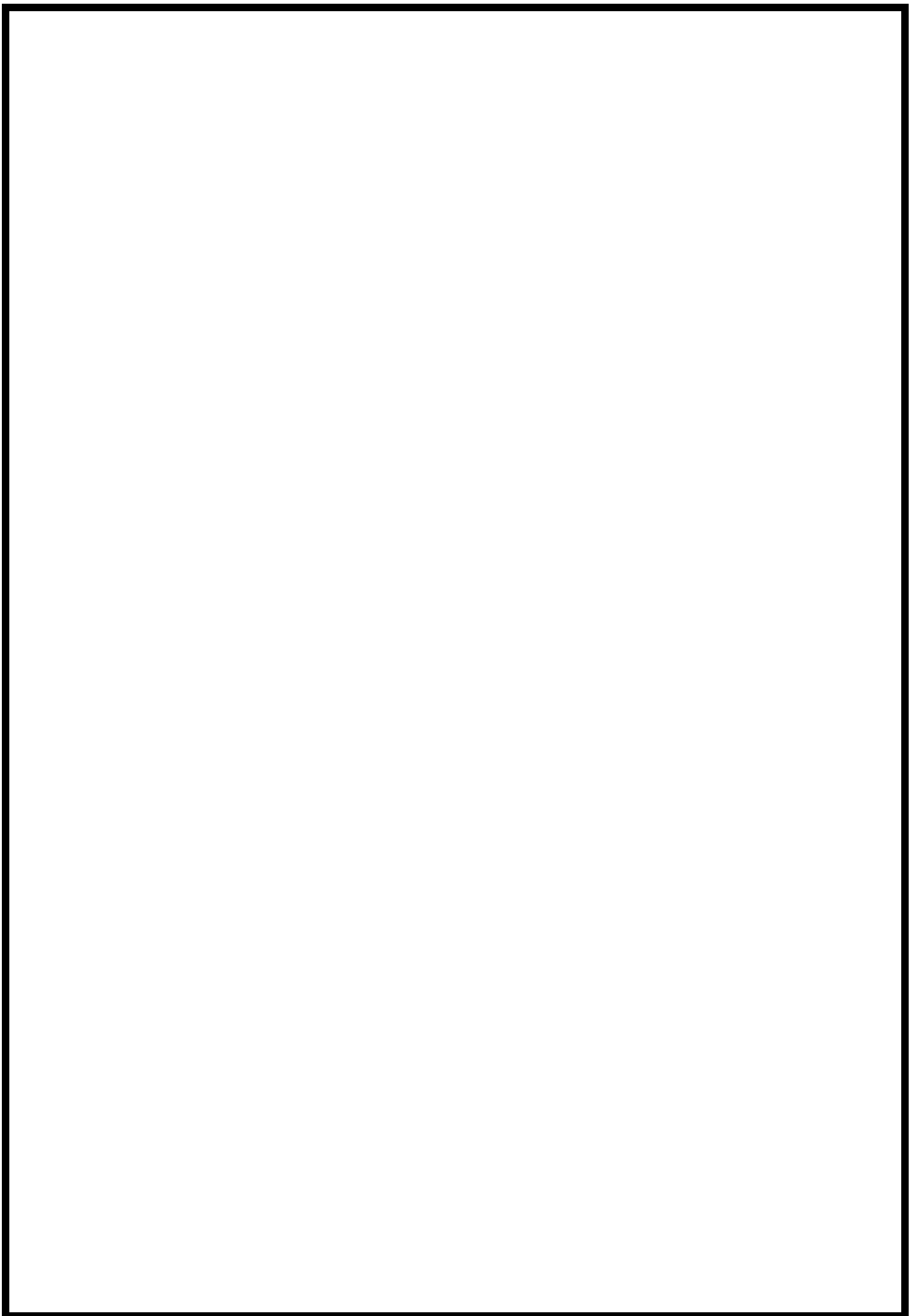



# **CHAPTER - 1**

---

## **A SURVEY OF CRIME - DATA**

---



# CHAPTER - 1

## **SURVEY OF CRIME DATA**

Table incidence of crime gives us an absolute picture of the crime situation in the state. Comparative figures over a period of time indicate an increase or decrease in the incidence of crime requiring appropriate crime control efforts by the state police.

In order to survey the important and relevant crime data of 2013, ten tables (1-10) have been prepared, which are appended to the chapter, Crime cases means total cognizable in nature and registered in the state in the year 2013.

### **TOTAL CRIME OVER FIVE YEARS:**

The incidence of cognizable crimes in the state during last five years is presented in Table-1. As many as 2143188 cognizable crimes were reported in the state during 2013 comprising 226445 cases under the Indian Penal Code and 1916743 cases under the special and local laws. The ratio of IPC to SLL crimes varied from 0.07 in 2009 to 0.12 in 2013. During 2013, 10.57 % of total crimes were accounted for by Indian Penal Code and the rest (89.43 %) by the Special and Local Law. There is an increase of 28352 cases under IPC in 2013 over 2012 which is 14.31 % but Local Laws and Special Act cases show an increase of cases which is 17.87 % in comparison to 2012.

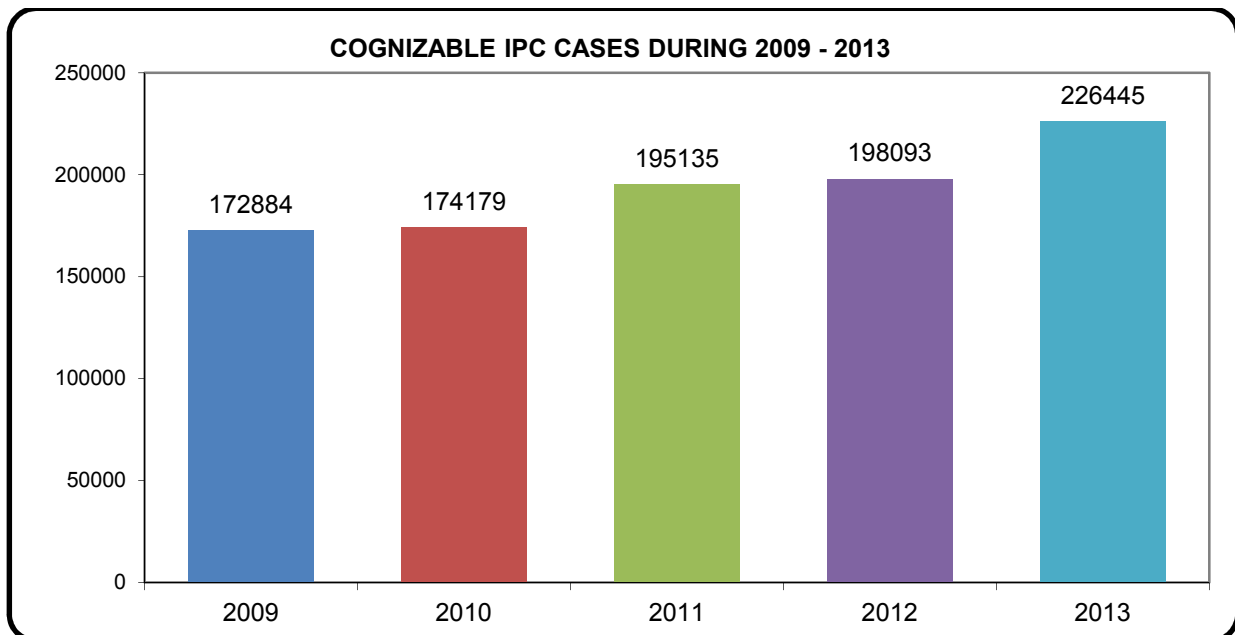

### **I.P.C. CRIMES: (incidence.....226445)**

A total of 226445 cognizable IPC crimes were reported in Uttar Pradesh during the year 2013 as against 198093 cases during 2012. The share of IPC crimes to total cognizable crimes in the state during the year 2013 was 10.57 % as compared to 10.86 % in 2012. The incidence of cognizable IPC crimes in the state during last five years is represented in Table-2, which reveals that there has been a decrease in the

incidence of IPC crimes such as culpable Homicide not amounting to Murder, Counterfeiting during the year 2013 as compared to previous year.

This table reveals that is an overall increase of 17.88 % in total IPC cognizable cases in 2013 as compared to 2012. Highest increase in the cases of crime against body is recorded in 'Rape' (55.37 %) followed by 'Kidnapping and Abduction' (25.96 %) and 'Cruelty by Husband or other relatives (498A IPC) (14.62 %). Similarly in crime against property, all the crime heads shows increase in registration of cases during 2013 when compared to previous year. The highest increase is recorded in 'Dacoity' (85.09 %) followed by 'Robbery' (13.68 %) and 'Criminal Breach of Trust' (13.08 %).

As depicted in Table-2, IPC crimes which do not fall under any of the specified categories of crime heads are clubbed under 'Other IPC' crimes. As many as 105828 'Other IPC' crimes were registered in the year 2013 which accounted for 47 % of the total cognizable IPC crimes. The 'Other IPC' crimes have recorded an increase of 12.38 % when compared to 94166 cases reported during 2012.

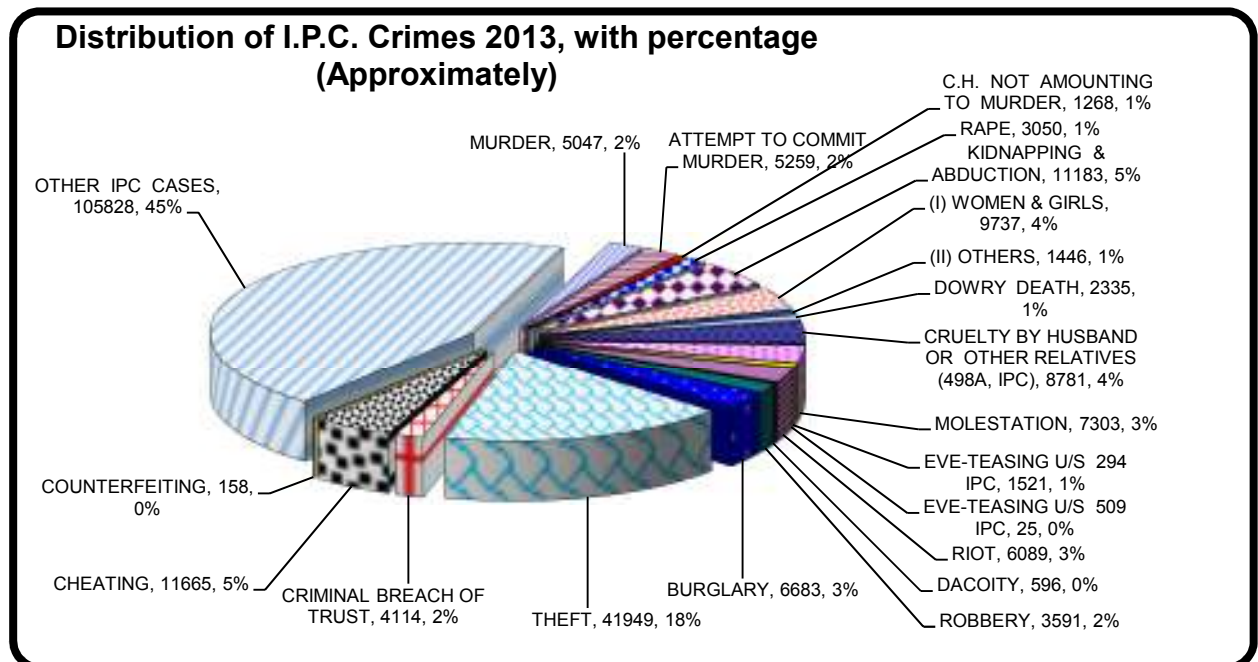

### LOCAL LAWS AND SPECIAL ACT CASES:

Unlike IPC offences, cases under local laws and Special Act are registered by police at their own initiative and enforcement of these laws has a definite deterrent effect. Cases under these Acts represent proactive policing i.e. reporting of crime indicates better policing efforts. Hence, the analysis of the L.L.&S.A. crime trends has to be conducted with a yardstick different from IPC crimes. The higher number of cases registered under L.L.&S.A. may indicate better enforcement. Both central Acts and state Acts have been covered under L.L.&S.A. in the chapter.

During the year 2013, a total of 1916743 cases were registered under L.L.&S.A. as against 1626067 cases during 2012, showing an increase of 17.88 %. The incidence of cognizable crimes under L.L.&S.A. in Uttar Pradesh during last five years has been shown in Table-3. Highest number of cases under 'Excise Act' (32525) were registered in 2013 followed by 'Arms Act' (22822) and 'Gambling Act' (7006) while, lowest number

of cases were reported under 'Foreigners Registration Act' (5) followed by Indian Railway Acts (9) and Indian Passport Act (21). The 'Other L.L.&S.A.' cases have not been included in this discussion.

### **SHARE OF DIFFERENT HEADS UNDER I.P.C.:**

Table- 4 presents the percentage share of I.P.C. cases under different heads over last five years. It reveals from this table that the cases registered under head 'Rape' have increased (1.35 %) as compared to the percentage share of 2012 (0.99 %) but cases of Murder, Attempt to commit Murder and C.H. Not amounting to Murder shows decrease in 2013 over 2012 and percentage distribution of remaining crime heads remained almost similar.

### **SHARE OF DIFFERENT HEADS UNDER L.L. & S.A.:**

Table- 5 reveals the percentage share of Local Laws and Special Act cases under different crime heads over last five years. This table further reveals that in 2013 percentage share of 'Other cases' under Local Laws and Special Act is 96.2 % are increasing year to year, which shows that other heads constitute only 3.8 % of the total L.L. & S.A. cases. Of these, the percentage share of 'Excise Act' is (1.7 %) followed by 'Arms Act (1.2 %), 'Gambling Act' (0.4 %) and 'N.D.P.S. Act' (0.3 %). This table also shows that percentage share of 'E.C. Act' and 'SC/St Act' remained the same during the five years (0.1 %). The maximum numbers of 'Dowry Prohibition Act' cases (1277) were registered during the year 2013. This Act contributed (0.1 %) of the total L.L.&S.A. crimes registered in Uttar Pradesh.

### **DISTRICT-WISE SITUATION OF I.P.C. AND L.L. & S.A. CASES:**

Incidence of total crime in cognizable cases under I.P.C. and L.L. & S.A. cases for the last five years with percentage variation in 2013 over 2012 have been shown district-wise in table-6 and 7 respectively. The head-wise and district-wise break-up of different crime heads under I.P.C. has been given in table-8 and Local Laws and Special Act cases in table-9.

Table-6, A survey of data of this table reveals that cognizable cases under I.P.C. in 2013 have increased against 2012 in all Zones/ranges and districts of state, it has increased in all Zones other than Kanpur Zone (-0.19 %) and in all ranges other than Basti Range (-0.60 %), Mirzapur Range (-3.03 %) and Jhansi Range (-10.19%) and all districts except Rampur (-6.41 %), Hardoi (-3.83 %), Faizabad (-5.74 %), Gorakhpur (-2.91 %), Mahrajganj (-10.17 %), Gonda (-4.72 %), Basti (-6.06 %), Sonbhadra (-13.54 %), Mau (-2.61 %), Kannauj (-10.72 %), Auraiya (-0.23 %), Jhansi (-4.61 %), Jalaun (-24.30 %), Lalitpur (-0.14 %), Agra (-0.66 %) and Mathura (-1.17 %).

**Range-Wise Percentage Distribution of I.P.C. Crimes 2013,  
with percentage (Approximately)**

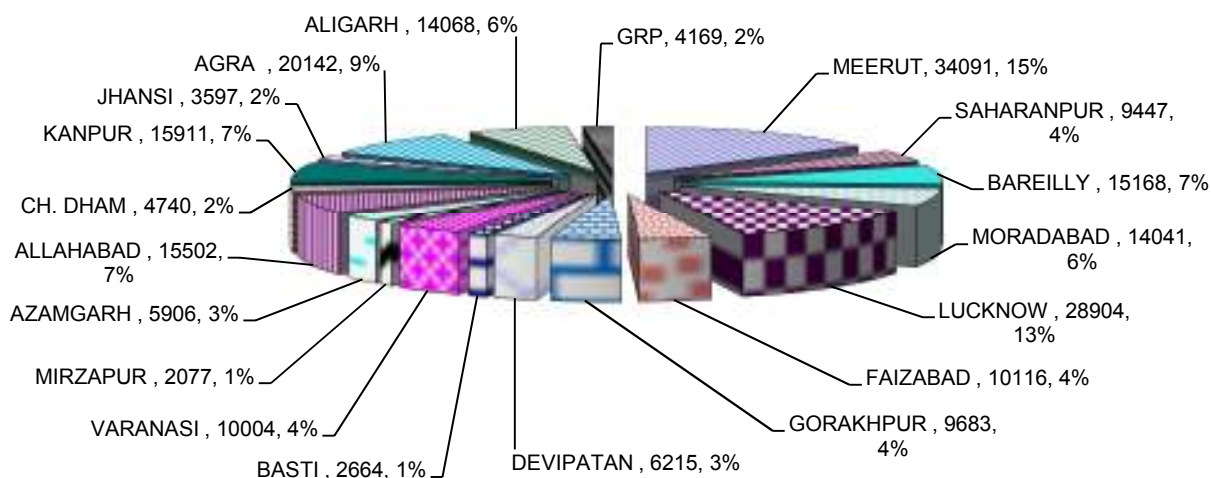
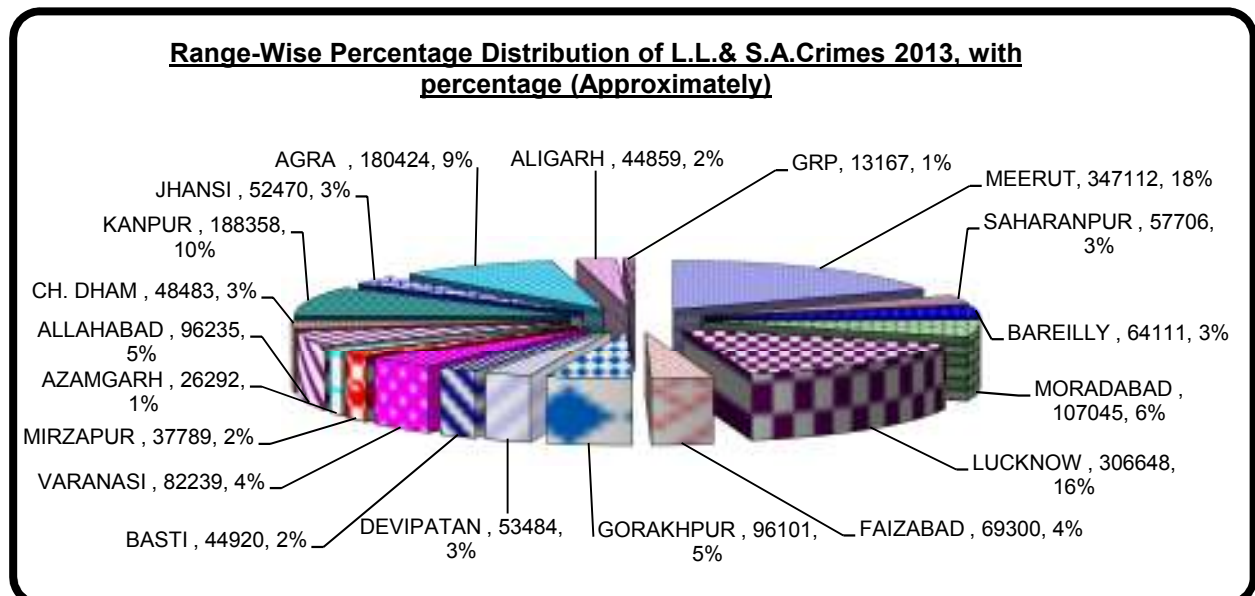

Table-7 reveals that cases registered under L.L. & S.A. cases have increase in 2013 over 2012 in all Zones except Varanasi Zone, all ranges except Bareilly, Varanasi and Azamgarh. Maximum number of districts are also showing increase but some districts viz. Badaun (-33.19 %), Rampur (-4.28 %), Bijnor (-17.46 %), Sitapur (-14.91%), Amethi (-21.16 %), Gonda (-17.66 %), Balrampur (-1.50 %), Shrawasti (-8.32 %), Varanasi (-22.41 %), Ghazipur (-19.84 %), Sonbhadra (-34.46 %), Sant Ravidas Nagar (-4.98 %), Azamgarh (-21.80 %), Mau (-12.20 %), Ballia (-7.47 %), Pratapgarh (-11.43 %), Banda (-19.61 %), Mahoba (-11.67 %), Etawah (-23.13 %), Lalitpur (-2.29 %), Mainpuri (-28.97 %), Firozabad (-1.31 %) and Kasganj (-32.63 %) have recorded decrease in crime 2013 over 2012. Railway police has also shown a significant decrease of (-21.19 %).

Table-8, it gives the break-up of I.P.C. cases under different crime heads for different Zones/Ranges/Districts for the year 2013. It reveals that total crime against Body (46629) is less than 32.02 % of the total crime against property (68598). The highest crime against the body were reported in Meerut Range (4856) followed by Lucknow Range (4459) and Agra Range (4394). The highest cases of Murder were recorded in Meerut Range (788) followed by Lucknow Range (516) and Agra Range (418). However, the lowest cases of Murder were recorded in Mirzapur Range (64) followed by Jhansi Range (98) and Chitrakoot Dham Range (127), while the lowest number of Rape cases were reported in Jhansi Range (57) followed by Basti Range (64) and Azamgarh Range (83). However, Highest cases of Rape were reported in Meerut Range (389) followed by Lucknow Range (332) and Allahabad Range (237). Amongst the districts highest Rape cases were reported in district Meerut (109) followed by Allahabad (102) and Aligarh (99), while the lowest cases of Rape were reported in district Mirzapur (5) followed by Jalaun (7) and Sant Ravidas Nagar (10). Lowest number of Kidnapping cases of women & girls were recorded in Jhansi Range (152) and district Mirzapur (8), while maximum number of cases under Kidnapping for Ransom were reported in district Agra (10) followed by Gautam Buddha Nagar, Etawah and Aligarh (5 each) and district Firozabad (4).

This table also reveals that Highest number of cases under crime against property were registered in Meerut Range (14399) followed by Lucknow Range (7773) and Agra Range (7557). The highest Dacoity cases occurred in Saharanpur Range (333) followed by Meerut Range (47) and Moradabad Range (32), while the highest number of Robbery cases were reported in Meerut Range (896) followed by Agra Range (397) and Saharanpur Range (291). As regard the Burglary, the highest Burglary took place in Lucknow Range (952) followed by Meerut Range (910) and Allahabad Range (580), while the highest number of Theft cases were also reported in Meerut Range (10667) followed by Agra Range (5146) and Lucknow Range (4267). It is interesting to note that Railway Police registered 3043 cases of Theft out of total 3144 cases registered by them under crime against property.

Table-9, presents the break-up of Local Laws and Special Act cases under different crime heads in the year 2013. The highest number of cases under Arms Act have been reported in Meerut Range (5096) followed by Moradabad Range (2256) and Bareilly Range (1858), while highest number of cases under N.D.P.S. Act were reported in Kanpur Range (780) followed by Meerut Range (522) and Agra Range (450). The Highest number of cases under Excise Act have been recorded in Gorakhpur Range (4020) followed by Lucknow Range (2669) and Meerut Range (2594). Railway Police has also reported 61 cases under head Excise Act in 2013. A study of this table further reveals that highest number of cases under Explosive and Explosive Substances Act were reported in Allahabad Range (222) which is the 60 % of the total (397) cases registered under this head followed by Kanpur Range (28) and Lucknow Range (17). A scrutiny of this table further reveals that highest number of cases under 'Immoral Traffic (Prevention) act have been recorded in district Kanpur Nagar (7) followed by district Agra (6) and Bareilly (4). However, the highest number of cases under L.L. & S.A. cases were registered in district Lucknow (221907) followed by Kanpur Nagar (138575), Agra (138283) and district Ghaziabad (134933).



### **CRIME IN CITIES:**

Table- 10 presents the break-up of I.P.C. crimes of 11 Cities for the year 2013. This table reveals that highest cognizable cases under I.P.C. have been recorded in Lucknow City (11668) followed by Ghaziabad city (6487) and Agra City

(6375). The maximum incidences of Murder have been recorded in Meerut City (101) followed by Lucknow City (92) and Aligarh City (84), while highest number of Attempt to commit Murder cases were reported in Aligarh City (141) followed by Meerut City (138) and Agra City (92). The maximum number of Rape cases is reported in Meerut City (62) followed by Lucknow City (55) and Ghaziabad City (51).

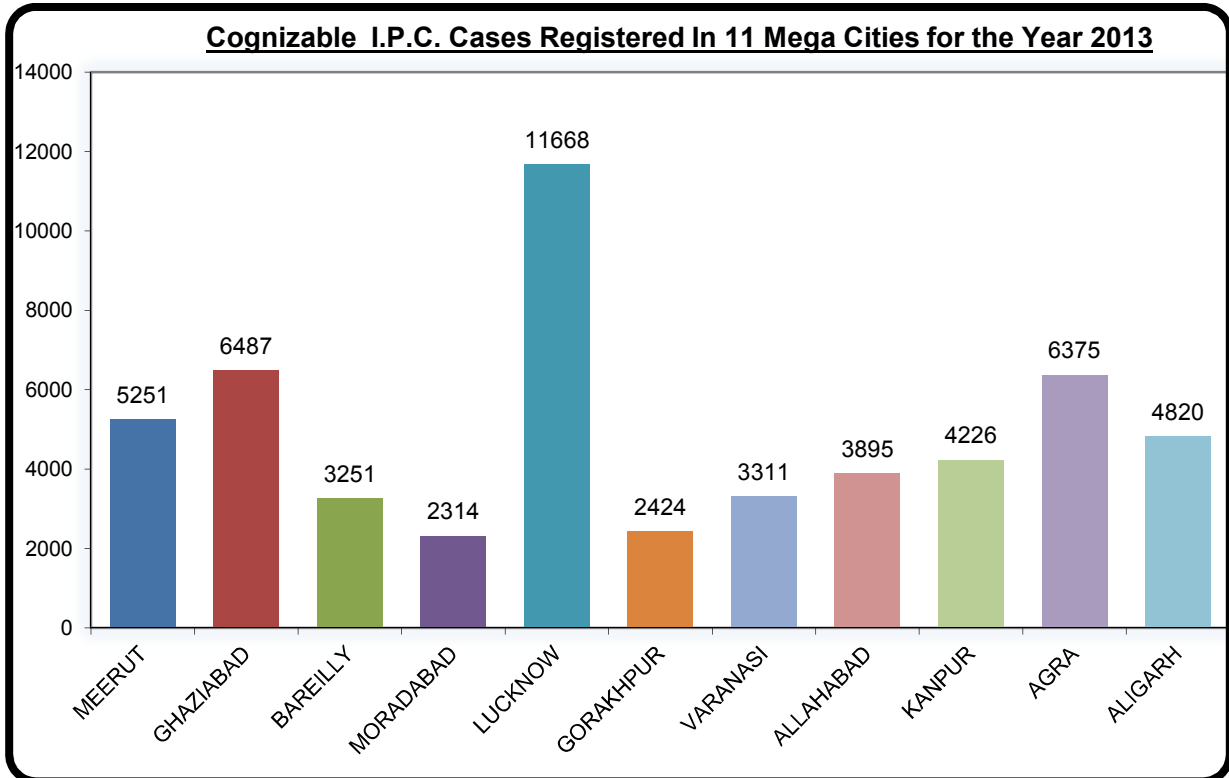

Agra City has also highest in registering cases under Kidnapping & Abduction (295) followed by Lucknow City (276) and Aligarh City (231). Similarly the highest number of Dacoity occurred in Aligarh City (15) followed by Lucknow City (10) and Moradabad City (9). It is interesting to note that not a single case of Dacoity was registered in Kanpur City, while maximum cases of Robbery were registered in Meerut City (188) followed by Agra City (127) and Aligarh City (90). As regard the Burglary, highest Burglary cases were registered in Lucknow City (501) followed by Aligarh City (250) and Agra City (249). The highest number of Theft cases were recorded in Agra City (2555) followed by Lucknow City (2440) and Ghaziabad City (2436). The highest number of Riot cases were took place again in Agra City (227) followed by Aligarh City (161) and Meerut City (121).



**TABLE - 1**  
**INCIDENCE OF TOTAL COGNIZABLE CASES UNDER IPC**  
**AND LOCAL LAWS & SPECIAL ACTS (LL & SA) DURING 2009-2013**

YEAR	TOTAL	INCIDENCE			
	INCIDENCE	IPC Cases	% TO TOTAL	LL & SA Cases	% TO TOTAL
2009	2516328	172884	<b>6.87</b>	2343444	<b>93.13</b>
2010	2287799	174179	<b>7.61</b>	2113620	<b>92.39</b>
2011	2085968	195135	<b>9.35</b>	1890833	<b>90.65</b>
2012	1824160	198093	<b>10.86</b>	1626067	<b>89.14</b>
2013	<b>2143188</b>	226445	<b>10.57</b>	1916743	<b>89.43</b>

**TABLE - 2**  
**INCIDENCE OF TOTAL COGNIZABLE CASES (IPC) UNDER DIFFERENT CRIME HEADS**  
**AND PERCENTAGE CHANGE DURING YEAR 2013 OVER 2012**

S.No.	CRIME HEAD	2009	2010	2011	2012	2013	% CHANGE IN 2013
1	MURDER	4534	4401	4951	4966	5047	<b>1.63</b>
2	ATTEMPT TO COMMIT MURDER	4141	4004	4653	4811	5259	<b>9.31</b>
3	C.H. NOT AMOUNTING TO MURDER	1439	1401	1454	1410	1268	<b>-10.07</b>
4	RAPE	1759	1563	2042	1963	3050	<b>55.37</b>
5	KIDNAPPING & ABDUCTION	<b>6083</b>	<b>6321</b>	<b>8500</b>	<b>8878</b>	<b>11183</b>	<b>25.96</b>
	(I) WOMEN & GIRLS	5078	5468	7525	7910	9737	<b>23.10</b>
	(II) OTHERS	1005	853	975	968	1446	<b>49.38</b>
6	DOWRY DEATH	2232	2217	2322	2244	2335	<b>4.06</b>
7	CRUELTY BY HUSBAND OR OTHER RELATIVES (498A, IPC)	8566	7978	7121	7661	8781	<b>14.62</b>
8	MOLESTATION	2782	2793	3455	3247	7303	<b>124.92</b>
9	EVE-TEASING U/S 294 IPC	2524	2084	2310	1463	1521	<b>3.96</b>
	EVE-TEASING U/S 509 IPC	0	11	3	8	25	<b>212.50</b>
10	RIOT	4263	4186	5022	5676	6089	<b>7.28</b>
11	DACOITY	365	337	379	322	596	<b>85.09</b>
12	ROBBERY	2285	2577	3148	3159	3591	<b>13.68</b>
13	BURGLARY	5260	4915	5765	6187	6683	<b>8.02</b>
14	THEFT	29226	31153	36683	37376	41949	<b>12.24</b>
15	CRIMINAL BREACH OF TRUST	3917	3817	3721	3638	4114	<b>13.08</b>
16	CHEATING	8845	9553	9941	10713	11665	<b>8.89</b>
17	COUNTERFEITING	339	426	270	205	158	<b>-22.93</b>
18	OTHER IPC CASES	<b>84324</b>	<b>84442</b>	<b>93395</b>	<b>94166</b>	<b>105828</b>	<b>12.38</b>
	<b>TOTAL</b>	<b>172884</b>	<b>174179</b>	<b>195135</b>	<b>198093</b>	<b>226445</b>	<b>14.31</b>

**TABLE-3**  
**INCIDENCE OF TOTAL COGNIZABLE CASES (LL & SA)**  
**UNDER DIFFERENT CRIME-HEADS AND PERCENTAGE CHANGE**  
**DURING YEAR 2013 OVER 2012**

SL.	CRIME HEAD	2009	2010	2011	2012	2013	%CHANGE IN 2013
1	2	3	4	5	6	7	8
1	ARMS ACT	53141	49248	33607	26396	22822	-13.54
2	N.D.P.S. ACT	14278	12953	8496	6755	6039	-10.60
3	GAMBLING ACT	13609	12100	8354	6938	7006	0.98
4	EXCISE ACT	74908	71883	41887	33878	32525	-3.99
5	PROHIBITION ACT	0	0	0	0	0	0.00
6	EXPLOSIVES ACT	1050	834	505	498	397	-20.28
7	IMMORAL TRAFFIC(P) ACT	39	23	43	31	37	19.35
8	INDIAN RLY. ACT	24	23	21	12	9	-25.00
9	FOREIGNERS REG. ACT	1	3	4	1	5	400.00
10	PROTECTION OF C.R. ACT	61	0	0	1	0	-100.00
11	INDIAN PASSPORT ACT	12	6	32	11	21	90.91
12	E.C. ACT	1964	1832	1843	1493	1058	-29.14
13	TADA	0	0	0	0	0	0.00
14	ANTIQUITY & ART TREASURE ACT	7	23	13	5	0	-100.00
15	DOWRY PROHIB. ACT	274	115	124	505	1277	152.87
16	S.C./S.T. ACT	2556	1328	2013	1752	1857	5.99
17	OTHER LLCASES	2181520	1963249	1793891	1547791	1843690	19.12
<b>TOTAL</b>		<b>2343444</b>	<b>2113620</b>	<b>1890833</b>	<b>1626067</b>	<b>1916743</b>	<b>17.88</b>

**TABLE-4**  
**PERCENTAGE DISTRIBUTION OF COGNIZABLE CASES (IPC)**  
**UNDER DIFFERENT CRIME HEADS (2009-2013)**

S.N	CRIME-HEAD	2009	2010	2011	2012	2013
1	MURDER	2.6	2.5	2.5	2.51	2.23
2	ATTEMPT TO COMMIT MURDER	2.3	2.3	2.4	2.43	2.32
3	CH. NOT AMOUNTING TO MURDER	0.8	0.8	0.7	0.71	0.56
4	RAPE	1.0	0.9	1.0	0.99	1.35
5	KIDNAPPING& ABDUCTION OF	3.5	3.6	4.4	4.48	4.94
	(I) WOMEN/GIRLS	2.9	3.1	3.9	3.99	4.30
	(II)OTHERS	0.5	0.5	0.5	0.49	0.64
6	DOWRY DEATH	1.2	1.3	1.2	1.13	1.03
7	CRUELTY BY HUSBAND OR OTHER RELATIVES (498AIPC)	4.9	4.6	3.6	3.87	3.88
8	MOLESTATION	1.6	1.6	1.8	1.64	3.23
9	EVE-TEASING U/S 294 IPC	1.4	1.2	1.2	0.74	0.67
	EVE-TEASING U/S 509 IPC	0.0	0.0	0.0	0.00	0.01
10	RIOT	2.4	2.4	2.6	2.87	2.69
11	DACOITY	0.2	0.2	0.2	0.16	0.26
12	ROBBERY	1.3	1.5	1.6	1.59	1.59
13	BURGLARY	3.0	2.8	3.0	3.12	2.95
14	THEFT	16.9	17.9	18.8	18.87	18.53
15	CRIMINAL REACH OF TRUST	2.2	2.2	1.9	1.84	1.82
16	CHEATING	5.1	5.5	5.1	5.41	5.15
17	COUNTERFEITING	0.1	0.2	0.1	0.10	0.07
18	OTHER IPC CASES	48.7	48.5	47.9	47.54	46.73
<b>TOTAL</b>		<b>100</b>	<b>100</b>	<b>100</b>	<b>100</b>	<b>100</b>

**TABLE-5****PERCENTAGE DISTRIBUTION OF COGNIZABLE CASES (LL&SA)  
UNDER DIFFERENT CRIME-HEADS (2009-2013)**

S.N.	CRIME-HEAD	2009	2010	2011	2012	2013
1	ARMS ACT	2.2	2.3	1.8	1.6	1.2
2	N.D.P.S. ACT	0.6	0.6	0.4	0.4	0.3
3	GAMBLING ACT	0.6	0.6	0.4	0.4	0.4
4	EXCISE ACT	3.2	3.4	2.2	2.1	1.7
5	PROHIBITION ACT	0.0	0.0	0.0	0.0	0.0
6	EXPLOSIVES ACT	0.0	0.0	0.0	0.0	0.0
7	IMMORAL TRAFFIC(P) ACT	0.0	0.0	0.0	0.0	0.0
8	INDIAN RLY. ACT	0.0	0.0	0.0	0.0	0.0
9	FOREIGNERS REG. ACT	0.0	0.0	0.0	0.0	0.0
10	PROTECTION OF C.R. ACT	0.0	0.0	0.0	0.0	0.0
11	INDIAN PASSPORT ACT	0.0	0.0	0.0	0.0	0.0
12	E.C. ACT	0.1	0.1	0.1	0.1	0.1
13	TADA	0.0	0.0	0.0	0.0	0.0
14	ANTIQUITY & ART TREASURE ACT	0.0	0.0	0.0	0.0	0.0
15	DOWRY PROHIB. ACT	0.0	0.0	0.0	0.0	0.1
16	S.C./S.T. ACT	0.1	0.1	0.1	0.1	0.1
17	OTHER LLCASES	93.1	92.9	94.9	95.2	96.2
<b>TOTAL</b>		<b>100</b>	<b>100</b>	<b>100</b>	<b>100</b>	<b>100</b>

**TABLE-6**

**INCIDENCE OF TOTAL COGNIZABLE CASES (IPC)  
IN DISTT / RANGE DURING 2009-2013  
ALONG WITH PERCENTAGE CHANGE DURING YEAR 2013 OVER 2012**

SL.	DISTRICTS/RANGE/ZONE	2009	2010	2011	2012	2013	% CHANGE IN 2013
1	2	3	4	5	6	7	8
1	MEERUT	5375	6792	7607	7984	8360	4.71
2	BULANDSHAHAR	2595	3056	3898	3554	4712	32.58
3	GHAZIABAD	11821	10217	7813	7477	9150	22.38
4	G.B. NAGAR	4707	6091	6215	6687	8199	22.61
5	BAGPAT	1438	1220	1736	1560	1831	17.37
6	HAPUR	0	0	2059	1765	1839	4.19
<b>MEERUT RANGE</b>		<b>25936</b>	<b>27376</b>	<b>29328</b>	<b>29027</b>	<b>34091</b>	<b>17.45</b>
7	SAHARANPUR	2421	2786	3079	3254	3541	8.82
8	MUZZAFARNAGAR	4117	4850	4079	3715	4496	21.02
9	SHAMLI	0	0	1286	1268	1410	11.20
<b>SAHARANPUR RANGE</b>		<b>6538</b>	<b>7636</b>	<b>8444</b>	<b>8237</b>	<b>9447</b>	<b>14.69</b>
<b>MEERUT ZONE</b>		<b>32474</b>	<b>35012</b>	<b>37772</b>	<b>37264</b>	<b>43538</b>	<b>16.84</b>
10	BAREILLY	4728	4277	5010	5228	6860	31.22
11	SHAHJAHANPUR	2431	2359	2620	2632	2903	10.30
12	PILIBHIT	1834	1989	2633	2296	2798	21.86
13	BADAUN	2548	2203	2599	2537	2607	2.76
<b>BAREILLY RANGE</b>		<b>11541</b>	<b>10828</b>	<b>12862</b>	<b>12693</b>	<b>15168</b>	<b>19.50</b>
14	MORADABAD	4008	4382	3618	3652	3747	2.60
15	RAMPUR	2434	2326	2514	2105	1970	-6.41
16	BIJNOR	2647	2860	2555	3108	3639	17.08
17	AMROHA	1147	1361	1511	1649	2401	45.60
18	SAMBHAL	0	0	1737	1914	2284	19.33
<b>MORADABAD RANGE</b>		<b>10236</b>	<b>10929</b>	<b>11935</b>	<b>12428</b>	<b>14041</b>	<b>12.98</b>
<b>BAREILLY ZONE</b>		<b>21777</b>	<b>21757</b>	<b>24797</b>	<b>25121</b>	<b>29209</b>	<b>16.27</b>
19	LUCKNOW	12424	12454	10538	11083	13583	22.56
20	RAIBARELI	2174	1456	1553	1774	2085	17.53
21	UNNAO	1782	1636	2191	2683	2825	5.29
22	KHIRI	2359	2296	2842	2917	3587	22.97
23	SITAPUR	3172	2830	3394	3360	3934	17.08
24	HARDOI	2699	2292	3104	3005	2890	-3.83
<b>LUCKNOW RANGE</b>		<b>24610</b>	<b>22964</b>	<b>23622</b>	<b>24822</b>	<b>28904</b>	<b>16.45</b>
25	FAIZABAD	1787	1770	2049	2281	2150	-5.74
26	BARABANKI	2862	2238	2216	2096	2677	27.72
27	SULTANPUR	2283	1554	1551	1821	2284	25.43
28	AMBEDKANAGAR	1056	1168	1283	1211	1339	10.57
29	AMETHI	0	1302	1187	1522	1666	9.46
<b>FAIZABAD RANGE</b>		<b>7988</b>	<b>8032</b>	<b>8286</b>	<b>8931</b>	<b>10116</b>	<b>13.27</b>
<b>LUCKNOW ZONE</b>		<b>32598</b>	<b>30996</b>	<b>31908</b>	<b>33753</b>	<b>39020</b>	<b>15.60</b>

**TABLE - 6 Contd....**  
**INCIDENCE OF TOTAL COGNIZABLE CASES (IPC)**  
**IN DISTT / RANGE DURING 2009-2013**  
**ALONG WITH PERCENTAGE CHANGE DURING YEAR 2013 OVER 2012**

SL.	DISTRICTS/RANGE/ZONE	2009	2010	2011	2012	2013	% CHANGE IN 2013
1	2	3	4	5	6	7	8
30	GORAKHPUR	3906	5246	5074	4577	4444	-2.91
31	DEORIA	1067	810	1188	1446	1882	30.15
32	MAHARAJGANJ	832	1004	764	1524	1369	-10.17
33	KUSHINAGAR	1044	1192	1529	1698	1988	17.08
<b>GORAKHPUR RANGE</b>		<b>6849</b>	<b>8252</b>	<b>8555</b>	<b>9245</b>	<b>9683</b>	<b>4.74</b>
34	GONDA	1746	2054	2481	2458	2342	-4.72
35	BALRAMPUR	415	438	657	586	649	10.75
36	BAHRAICH	1879	2181	2679	2369	2389	0.84
37	SHRAVASTI	616	600	576	553	835	50.99
<b>DEVIPATAN RANGE</b>		<b>4656</b>	<b>5273</b>	<b>6393</b>	<b>5966</b>	<b>6215</b>	<b>4.17</b>
38	BASTI	907	806	796	1237	1162	-6.06
39	SIDHARTHANAGAR	700	617	661	707	758	7.21
40	ST. KABIR NAGAR	964	958	792	736	744	1.09
<b>BASTI RANGE</b>		<b>2571</b>	<b>2381</b>	<b>2249</b>	<b>2680</b>	<b>2664</b>	<b>-0.60</b>
<b>GORAKHPUR ZONE</b>		<b>14076</b>	<b>15906</b>	<b>17197</b>	<b>17891</b>	<b>18562</b>	<b>3.75</b>
41	VARANASI	3148	3060	3021	3465	5077	46.52
42	GHAZIPUR	960	806	794	1430	1626	13.71
43	JAUNPUR	2130	1779	1640	1822	2218	21.73
44	CHANDAULI	814	834	936	1043	1083	3.84
<b>VARANASI RANGE</b>		<b>7052</b>	<b>6479</b>	<b>6391</b>	<b>7760</b>	<b>10004</b>	<b>28.92</b>
45	MIRZAPUR	1196	1210	1012	775	786	1.42
46	SONBHADRA	962	978	905	901	779	-13.54
47	ST.RAVIDAS NAGAR	441	298	348	466	512	9.87
<b>MIRZAPUR RANGE</b>		<b>2599</b>	<b>2486</b>	<b>2265</b>	<b>2142</b>	<b>2077</b>	<b>-3.03</b>
48	AZAMGARH	1752	1764	2173	2284	2621	14.75
49	MAU	1024	1075	1270	1535	1495	-2.61
50	BALLIA	928	824	1148	1607	1790	11.39
<b>AZAMGARH RANGE</b>		<b>3704</b>	<b>3663</b>	<b>4591</b>	<b>5426</b>	<b>5906</b>	<b>8.85</b>
<b>VARANASI ZONE</b>		<b>13355</b>	<b>12628</b>	<b>13247</b>	<b>15328</b>	<b>17987</b>	<b>17.35</b>

**TABLE - 6 Contd....**

**INCIDENCE OF TOTAL COGNIZABLE CASES (IPC)  
IN DISTT / RANGE DURING 2009-2013  
ALONG WITH PERCENTAGE CHANGE DURING YEAR 2013 OVER 2012**

SL.	DISTRICTS/RANGE/ZONE	2009	2010	2011	2012	2013	% CHANGE IN 2013
1	2	3	4	5	6	7	8
51	ALLAHABAD	5175	4955	6256	6394	8357	30.70
52	FATEHPUR	1621	1943	2256	2152	2234	3.81
53	PRATAPGARH	1963	1670	1854	2354	3311	40.65
54	KAUSHAMBI	1320	1188	1410	1302	1600	22.89
<b>ALLAHABAD RANGE</b>		<b>10079</b>	<b>9756</b>	<b>11776</b>	<b>12202</b>	<b>15502</b>	<b>27.04</b>
55	BANDA	1434	1138	1281	1224	2055	67.89
56	HAMIRPUR	472	518	638	848	1040	22.64
57	MAHOBA	558	586	644	791	838	5.94
58	CHITRAKOOT	460	457	588	780	807	3.46
<b>CH. DHAM RANGE</b>		<b>2924</b>	<b>2699</b>	<b>3151</b>	<b>3643</b>	<b>4740</b>	<b>30.11</b>
<b>ALLAHABAD ZONE</b>		<b>13003</b>	<b>12455</b>	<b>14927</b>	<b>15845</b>	<b>20242</b>	<b>27.75</b>
59	KANPUR NAGAR	6812	6892	7661	7018	7060	0.60
60	KANPUR DEHAT	1790	1717	1950	2013	2031	0.89
61	FATEHGARH	1267	903	1185	1608	1754	9.08
62	ETAWAH	2472	1918	2134	1996	2242	12.32
63	KANNAUJ	1178	947	2058	1689	1508	-10.72
64	AURAIYA	1008	1000	1183	1319	1316	-0.23
<b>KANPUR RANGE</b>		<b>14527</b>	<b>13377</b>	<b>16171</b>	<b>15643</b>	<b>15911</b>	<b>1.71</b>
65	JHANSI	1144	1113	1934	2016	1923	-4.61
66	JALAUN	1116	899	1066	1292	978	-24.30
67	LALITPUR	613	616	828	697	696	-0.14
<b>JHANSI RANGE</b>		<b>2873</b>	<b>2628</b>	<b>3828</b>	<b>4005</b>	<b>3597</b>	<b>-10.19</b>
<b>KANPUR ZONE</b>		<b>17400</b>	<b>16005</b>	<b>19999</b>	<b>19648</b>	<b>19508</b>	<b>-0.71</b>
68	AGRA	6704	6919	10290	9360	9298	-0.66
69	MATHURA	3994	4307	4546	4438	4386	-1.17
70	MAINPURI	1776	1644	2212	2400	2432	1.33
71	FIROZABAD	3051	2541	2969	3096	4026	30.04
<b>AGRA RANGE</b>		<b>15525</b>	<b>15411</b>	<b>20017</b>	<b>19294</b>	<b>20142</b>	<b>4.40</b>
72	ALIGARH	5733	5636	5881	5806	8129	40.01
73	ETAH	2078	2012	1695	2468	2506	1.54
74	KASGANJ	954	837	984	1123	1339	19.23
75	HATHRUS	1663	1591	1595	1770	2094	18.31
<b>ALIGARH RANGE</b>		<b>10428</b>	<b>10076</b>	<b>10155</b>	<b>11167</b>	<b>14068</b>	<b>25.98</b>
<b>AGRA ZONE</b>		<b>25953</b>	<b>25487</b>	<b>30172</b>	<b>30461</b>	<b>34210</b>	<b>12.31</b>
76	GRP	2248	3933	5116	2782	4169	49.86
<b>TOTAL ALL DISTRICT</b>		<b>172884</b>	<b>174179</b>	<b>195135</b>	<b>198093</b>	<b>226445</b>	<b>14.31</b>

**TABLE-7**

**INCIDENCE OF TOTAL COGNIZABLE CASES (LL & SA)  
IN DISTT / RANGE DURING 2009-2013  
ALONG WITH PERCENTAGE CHANGE DURING YEAR 2013 OVER 2012**

SL.	DISTRICTS/RANGE/ZONE	2009	2010	2011	2012	2013	%CHANGE IN 2013
1	2	3	4	5	6	7	8
1	MEERUT	89047	55183	50923	55988	60036	7.23
2	BULANDSHAHAR	49738	32631	23569	18748	20846	11.19
3	GHAZIABAD	100723	117167	113875	125941	134933	7.14
4	G.B. NAGAR	93829	14646	83608	88664	95171	7.34
5	BAGPAT	23292	21977	17383	19739	21266	7.74
6	HAPUR	0	0	13556	11871	14860	25.18
<b>MEERUT RANGE</b>		<b>356629</b>	<b>241604</b>	<b>302914</b>	<b>320951</b>	<b>347112</b>	<b>8.15</b>
7	SAHARANPUR	36927	37037	29774	30709	36699	19.51
8	MUZZAFARNAGAR	24393	21292	11953	13233	17025	28.66
9	SHAMLI	0	0	4171	3853	3982	3.35
<b>SAHARANPUR RANGE</b>		<b>61320</b>	<b>58329</b>	<b>45898</b>	<b>47795</b>	<b>57706</b>	<b>20.74</b>
<b>MEERUT ZONE</b>		<b>417949</b>	<b>299933</b>	<b>348812</b>	<b>368746</b>	<b>404818</b>	<b>9.78</b>
10	BAREILLY	47355	50594	53525	32611	34226	4.95
11	SHAHJAHANPUR	18481	15017	7523	8083	8871	9.75
12	PILIBHIT	19762	19536	13912	10248	11452	11.75
13	BADAUN	26855	34629	25382	14312	9562	-33.19
<b>BAREILLY RANGE</b>		<b>112453</b>	<b>119776</b>	<b>100342</b>	<b>65254</b>	<b>64111</b>	<b>-1.75</b>
14	MORADABAD	74599	70728	40410	28193	35241	25.00
15	RAMPUR	25767	23512	19561	19881	19030	-4.28
16	BIJNOR	34117	40985	32354	32604	26911	-17.46
17	AMROHA	26943	29578	19404	13823	14142	2.31
18	SAMBHAL	0	0	14007	8378	11721	39.90
<b>MORADABAD RANGE</b>		<b>161426</b>	<b>164803</b>	<b>125736</b>	<b>102879</b>	<b>107045</b>	<b>4.05</b>
<b>BAREILLY ZONE</b>		<b>273879</b>	<b>284579</b>	<b>226078</b>	<b>168133</b>	<b>171156</b>	<b>1.80</b>
19	LUCKNOW	234264	153534	148431	100226	221907	121.41
20	RAIBARELI	29010	24092	17091	9232	17148	85.75
21	UNNAO	38313	41588	35569	12301	13617	10.70
22	KHIRI	39858	41871	28216	15819	21105	33.42
23	SITAPUR	22798	26779	18349	14110	12006	-14.91
24	HARDOI	23075	24297	21673	19004	20865	9.79
<b>LUCKNOW RANGE</b>		<b>387318</b>	<b>312161</b>	<b>269329</b>	<b>170692</b>	<b>306648</b>	<b>79.65</b>
25	FAIZABAD	24130	23168	21196	14235	19686	38.29
26	BARABANKI	19255	24902	20308	19536	20946	7.22
27	SULTANPUR	84772	9942	9726	7625	10398	36.37
28	AMBEDKANAGAR	16097	14650	9114	7183	9087	26.51
29	AMETHI	0	1540	10251	11647	9183	-21.16
<b>FAIZABAD RANGE</b>		<b>144254</b>	<b>74202</b>	<b>70595</b>	<b>60226</b>	<b>69300</b>	<b>15.07</b>
<b>LUCKNOW ZONE</b>		<b>531572</b>	<b>386363</b>	<b>339924</b>	<b>230918</b>	<b>375948</b>	<b>62.81</b>



**TABLE - 7 - Contd.....**

**INCIDENCE OF TOTAL COGNIZABLE CASES (LL & SA)  
IN DISTT / RANGE DURING 2009-2013  
ALONG WITH PERCENTAGE CHANGE DURING YEAR 2013 OVER 2012**

SL.	DISTRICTS/RANGE/Z ONE	2009	2010	2011	2012	2013	%CHANG E IN 2013
1	2	3	4	5	6	7	8
30	GORAKHPUR	70741	57499	30285	35202	41498	17.89
31	DEORIA	14171	12653	12254	18487	19786	7.03
32	MAHARAJGANJ	22215	23956	27870	13127	14055	7.07
33	KUSHINAGAR	10861	11328	9679	9860	20762	110.57
<b>GORAKHPUR RANGE</b>		<b>117988</b>	<b>105436</b>	<b>80088</b>	<b>76676</b>	<b>96101</b>	<b>25.33</b>
34	GONDA	20238	15803	13115	17138	14112	-17.66
35	BALRAMPUR	9610	9580	9881	9416	9275	-1.50
36	BAHRAICH	16213	20640	15877	10565	22050	108.71
37	SHRAVASTI	9143	9131	7228	8777	8047	-8.32
<b>DEVIPATAN RANGE</b>		<b>55204</b>	<b>55154</b>	<b>46101</b>	<b>45896</b>	<b>53484</b>	<b>16.53</b>
38	BASTI	22399	22866	21254	14235	17094	20.08
39	SIDHARTHANAGAR	16832	16417	15377	17280	21179	22.56
40	ST. KABIR NAGAR	10215	7533	6397	4754	6647	39.82
<b>BASTI RANGE</b>		<b>49446</b>	<b>46816</b>	<b>43028</b>	<b>36269</b>	<b>44920</b>	<b>23.85</b>
<b>GORAKHPUR ZONE</b>		<b>222638</b>	<b>207406</b>	<b>169217</b>	<b>158841</b>	<b>194505</b>	<b>22.45</b>
41	VARANASI	77636	63944	47159	45609	35388	-22.41
42	GHAZIPUR	28571	29757	29773	17234	13814	-19.84
43	JAUNPUR	33680	33655	24904	20514	23720	15.63
44	CHANDAULI	12335	12147	8638	7773	9317	19.86
<b>VARANASI RANGE</b>		<b>152222</b>	<b>139503</b>	<b>110474</b>	<b>91130</b>	<b>82239</b>	<b>-9.76</b>
45	MIRZAPUR	18556	12076	10820	11035	12000	8.74
46	SONBHADRA	12513	11323	9094	14137	9265	-34.46
47	ST.RAVIDAS NAGAR	17542	18483	18230	17390	16524	-4.98
<b>MIRZAPUR RANGE</b>		<b>48611</b>	<b>41882</b>	<b>38144</b>	<b>42562</b>	<b>37789</b>	<b>-11.21</b>
48	AZAMGARH	22793	24237	13242	15725	12297	-21.80
49	MAU	21864	24251	12152	6469	5680	-12.20
50	BALLIA	21847	25957	17111	8986	8315	-7.47
<b>AZAMGARH RANGE</b>		<b>66504</b>	<b>74445</b>	<b>42505</b>	<b>31180</b>	<b>26292</b>	<b>-15.68</b>
<b>VARANASI ZONE</b>		<b>267337</b>	<b>255830</b>	<b>191123</b>	<b>164872</b>	<b>146320</b>	<b>-11.25</b>

**TABLE - 7 - Contd.....**

**INCIDENCE OF TOTAL COGNIZABLE CASES (LL & SA)  
IN DISTT / RANGE DURING 2009-2013  
ALONG WITH PERCENTAGE CHANGE DURING YEAR 2013 OVER 2012**

SL.	DISTRICTS/RANGE/ ZONE	2009	2010	2011	2012	2013	%CHANG E IN 2013
1	2	3	4	5	6	7	8
51	ALLAHABAD	58370	63732	50930	46252	51550	11.45
52	FATEHPUR	12230	10212	18101	12023	16093	33.85
53	PRATAPGARH	20158	25239	23876	20082	17786	-11.43
54	KAUSHAMBI	12761	15495	9494	10041	10806	7.62
<b>ALLAHABAD RANGE</b>		<b>103519</b>	<b>114678</b>	<b>102401</b>	<b>88398</b>	<b>96235</b>	<b>8.87</b>
55	BANDA	14978	19861	17438	7250	5828	-19.61
56	HAMIRPUR	18940	19291	14298	6541	14908	127.92
57	MAHOBA	15745	15805	11211	15563	13747	-11.67
58	CHITRAKOOT	12575	13000	11651	12662	14000	10.57
<b>CH. DHAM RANGE</b>		<b>62238</b>	<b>67957</b>	<b>54598</b>	<b>42016</b>	<b>48483</b>	<b>15.39</b>
<b>ALLAHABAD ZONE</b>		<b>165757</b>	<b>182635</b>	<b>156999</b>	<b>130414</b>	<b>144718</b>	<b>10.97</b>
59	KANPUR NAGAR	142004	145104	114151	85304	138575	62.45
60	KANPUR DEHAT	10907	11146	13381	13972	15675	12.19
61	FATEHGARH	11548	10326	14057	13198	13845	4.90
62	ETAWAH	11001	14863	15393	9675	7437	-23.13
63	KANNAUJ	10998	9345	8116	6159	9369	52.12
64	AURAIYA	5756	8333	7587	3185	3457	8.54
<b>KANPUR RANGE</b>		<b>192214</b>	<b>199117</b>	<b>172685</b>	<b>131493</b>	<b>188358</b>	<b>43.25</b>
65	JHANSI	33062	43718	21852	20156	20927	3.83
66	JALAUN	14890	21254	17709	14680	22393	52.54
67	LALITPUR	17767	20298	14166	9364	9150	-2.29
<b>JHANSI RANGE</b>		<b>65719</b>	<b>85270</b>	<b>53727</b>	<b>44200</b>	<b>52470</b>	<b>18.71</b>
<b>KANPUR ZONE</b>		<b>257933</b>	<b>284387</b>	<b>226412</b>	<b>175693</b>	<b>240828</b>	<b>37.07</b>
68	AGRA	94547	105543	132789	136107	138283	1.60
69	MATHURA	19686	16770	12157	12987	21931	68.87
70	MAINPURI	13913	9811	9968	7685	5459	-28.97
71	FIROZABAD	15305	13492	18853	14947	14751	-1.31
<b>AGRA RANGE</b>		<b>143451</b>	<b>145616</b>	<b>173767</b>	<b>171726</b>	<b>180424</b>	<b>5.07</b>
72	ALIGARH	25606	26835	17426	17148	18931	10.40
73	ETAH	10641	7473	7487	5909	7436	25.84
74	KASGANJ	4912	5679	5145	6936	4673	-32.63
75	HATHRUS	10357	9786	9120	10023	13819	37.87
<b>ALIGARH RANGE</b>		<b>51516</b>	<b>49773</b>	<b>39178</b>	<b>40016</b>	<b>44859</b>	<b>12.10</b>
<b>AGRA ZONE</b>		<b>194967</b>	<b>195389</b>	<b>212945</b>	<b>211742</b>	<b>225283</b>	<b>6.40</b>
76	GRP	11412	17098	19323	16708	13167	-21.19
<b>TOTAL ALL DISTRICT</b>		<b>2343444</b>	<b>2113620</b>	<b>1890833</b>	<b>1626067</b>	<b>1916743</b>	<b>17.88</b>

**TABLE – 8**

**INCIDENCE OF COGNIZABLE CASES (IPC) UNDER DIFFERENT  
CRIME HEADS DURING 2013 IN DISTTS/ RANGES/ZONE  
CRIME AGAINST BODY**

SL	DISTRICTS/RANGE /ZONE	MURDER	DOWRY DEATH	ATTEMPT TO COMMIT MURDER	C.H. NOT AMTG. TO MURDER	RAPE	KIDNAPPING & ABDUCTION			RIOT	HURT / GREIVIOUS HURT	TOTAL CRIME AGAINST BODY
							WOMEN & GIRLS	FOR RANSOM	OTHERS			
1	2	3	4	5	6	7	8	9	10	11	12	13
1	MEERUT	238	42	264	18	109	282	2	73	273	23	1324
2	BULANDSHAHAR	185	52	199	19	97	255	2	78	138	14	1039
3	GHAZIABAD	137	44	119	46	84	289	2	55	73	91	940
4	G.B. NAGAR	96	31	107	17	39	150	5	49	199	15	708
5	BAGPAT	79	12	112	11	25	72	1	25	51	87	475
6	HAPUR	53	21	81	11	35	71	1	28	45	24	370
<b>MEERUT RANGE</b>		<b>788</b>	<b>202</b>	<b>882</b>	<b>122</b>	<b>389</b>	<b>1119</b>	<b>13</b>	<b>308</b>	<b>779</b>	<b>254</b>	<b>4856</b>
7	SAHARANPUR	95	34	91	13	34	137	1	15	105	108	633
8	MUZAFARNAGAR	188	25	163	13	49	214	0	56	194	187	1089
9	SHAMLI	63	11	75	8	34	87	1	3	108	7	397
<b>SAHARANPUR RANGE</b>		<b>346</b>	<b>70</b>	<b>329</b>	<b>34</b>	<b>117</b>	<b>438</b>	<b>2</b>	<b>74</b>	<b>407</b>	<b>302</b>	<b>2119</b>
<b>MEERUT ZONE</b>		<b>1134</b>	<b>272</b>	<b>1211</b>	<b>156</b>	<b>506</b>	<b>1557</b>	<b>15</b>	<b>382</b>	<b>1186</b>	<b>556</b>	<b>6975</b>
10	BAREILLY	114	58	162	34	84	291	2	36	163	228	1172
11	SHAHJAHANPUR	89	43	96	20	36	116	0	20	24	220	664
12	PILIBHIT	39	35	22	7	30	91	0	6	7	173	410
13	BADAUN	112	58	143	24	54	128	1	10	5	398	933
<b>BAREILLY RANGE</b>		<b>354</b>	<b>194</b>	<b>423</b>	<b>85</b>	<b>204</b>	<b>626</b>	<b>3</b>	<b>72</b>	<b>199</b>	<b>1019</b>	<b>3179</b>
14	MORADABAD	89	27	78	9	69	173	2	12	68	46	573
15	RAMPUR	50	19	73	11	26	93	0	7	42	2	323
16	BIJNOR	83	31	74	24	71	149	2	17	73	13	537
17	AMROHA	65	16	80	9	23	92	1	20	34	117	457
18	SAMBHAL	78	30	75	16	42	112	0	19	68	65	505
<b>MORADABAD RANGE</b>		<b>365</b>	<b>123</b>	<b>380</b>	<b>69</b>	<b>231</b>	<b>619</b>	<b>5</b>	<b>75</b>	<b>285</b>	<b>243</b>	<b>2395</b>
<b>BAREILLY ZONE</b>		<b>719</b>	<b>317</b>	<b>803</b>	<b>154</b>	<b>435</b>	<b>1245</b>	<b>8</b>	<b>147</b>	<b>484</b>	<b>1262</b>	<b>5574</b>
19	LUCKNOW	133	60	116	22	76	375	1	5	165	38	991
20	RAIBARELI	58	23	47	13	43	104	0	2	57	150	497
21	UNNAO	90	44	46	14	41	173	1	15	31	28	483
22	KHIRI	88	57	139	27	49	189	2	13	63	467	1094
23	SITAPUR	82	63	55	18	95	255	2	10	50	143	773
24	HARDOI	65	24	50	33	28	130	0	15	32	244	621
<b>LUCKNOW RANGE</b>		<b>516</b>	<b>271</b>	<b>453</b>	<b>127</b>	<b>332</b>	<b>1226</b>	<b>6</b>	<b>60</b>	<b>398</b>	<b>1070</b>	<b>4459</b>
25	FAIZABAD	37	11	32	13	35	135	2	1	40	193	499
26	BARABANKI	57	26	50	20	39	78	0	3	3	320	596
27	SULTANPUR	39	15	66	11	29	107	0	8	84	236	595
28	AMBEDKANAGAR	32	17	27	7	15	55	0	5	39	116	313
29	AMETHI	31	16	61	12	38	110	0	6	50	211	535
<b>FAIZABAD RANGE</b>		<b>196</b>	<b>85</b>	<b>236</b>	<b>63</b>	<b>156</b>	<b>485</b>	<b>2</b>	<b>23</b>	<b>216</b>	<b>1076</b>	<b>2538</b>
<b>LUCKNOW ZONE</b>		<b>712</b>	<b>356</b>	<b>689</b>	<b>190</b>	<b>488</b>	<b>1711</b>	<b>8</b>	<b>83</b>	<b>614</b>	<b>2146</b>	<b>6997</b>

**TABLE - 8 Contd....**  
**INCIDENCE OF COGNIZABLE CASES (IPC) UNDER DIFFERENT**  
**CRIME HEADS DURING 2013 IN DISTTS/ RANGES/ZONE**  
**CRIME AGAINST BODY**

SL.	DISTRICTS/RANGE /ZONE	MURDER	DOWRY DEATH	ATTEMPT TO COMMIT MURDER	C.H. NOT AMTGT. TO MURDER	RAPE	KIDNAPPING & ABDUCTION			RIOT	HURT / GREIVIOUS HURT	TOTAL CRIME AGAINST BODY
							WOMEN & GIRLS	FOR RANSOM	OTHERS			
1	2	3	4	5	6	7	8	9	10	11	12	13
30	GORAKHPUR	124	39	122	35	87	282	1	54	184	402	1330
31	DEORIA	50	37	25	23	44	145	0	35	85	217	661
32	MAHARAJGANJ	32	23	17	13	28	116	1	0	48	165	443
33	KUSHINAGAR	50	29	24	27	33	143	2	0	154	314	776
<b>GORAKHPUR RANGE</b>		<b>256</b>	<b>128</b>	<b>188</b>	<b>98</b>	<b>192</b>	<b>686</b>	<b>4</b>	<b>89</b>	<b>471</b>	<b>1098</b>	<b>3210</b>
34	GONDA	27	32	33	22	24	149	0	17	59	283	646
35	BALRAMPUR	21	7	23	7	23	65	0	6	18	58	228
36	BAHRAICH	47	42	55	24	35	140	0	11	68	179	601
37	SHRAVASTI	21	18	17	6	21	50	0	5	18	162	318
<b>DEVIPATAN RANGE</b>		<b>116</b>	<b>99</b>	<b>128</b>	<b>59</b>	<b>103</b>	<b>404</b>	<b>0</b>	<b>39</b>	<b>163</b>	<b>682</b>	<b>1793</b>
38	BASTI	27	11	11	4	24	80	0	2	26	194	379
39	SIDHARTHANAGAR	19	8	4	3	17	59	0	1	24	5	140
40	ST. KABIR NAGAR	26	5	12	3	23	60	0	4	36	134	303
<b>BASTI RANGE</b>		<b>72</b>	<b>24</b>	<b>27</b>	<b>10</b>	<b>64</b>	<b>199</b>	<b>0</b>	<b>7</b>	<b>86</b>	<b>333</b>	<b>822</b>
<b>GORAKHPUR ZONE</b>		<b>444</b>	<b>251</b>	<b>343</b>	<b>167</b>	<b>359</b>	<b>1289</b>	<b>4</b>	<b>135</b>	<b>720</b>	<b>2113</b>	<b>5825</b>
41	VARANASI	59	36	66	16	57	208	0	20	109	213	784
42	GHAZIPUR	50	27	58	17	22	93	0	15	76	223	581
43	JAUNPUR	50	60	52	21	53	131	1	0	77	281	726
44	CHANDAULI	31	16	26	8	20	46	0	7	31	168	353
<b>VARANASI RANGE</b>		<b>190</b>	<b>139</b>	<b>202</b>	<b>62</b>	<b>152</b>	<b>478</b>	<b>1</b>	<b>42</b>	<b>293</b>	<b>885</b>	<b>2444</b>
45	MIRZAPUR	23	19	2	9	5	8	1	0	0	85	152
46	SONBHADRA	29	13	10	14	32	17	0	3	1	116	235
47	ST.RAVIDAS NAGAR	12	13	16	9	10	18	0	0	4	76	158
<b>MIRZAPUR RANGE</b>		<b>64</b>	<b>45</b>	<b>28</b>	<b>32</b>	<b>47</b>	<b>43</b>	<b>1</b>	<b>3</b>	<b>5</b>	<b>277</b>	<b>545</b>
48	AZAMGARH	68	36	90	23	39	135	0	19	190	333	933
49	MAU	27	11	41	14	26	93	1	8	94	260	575
50	BALLIA	35	24	38	13	18	122	2	19	104	178	553
<b>AZAMGARH RANGE</b>		<b>130</b>	<b>71</b>	<b>169</b>	<b>50</b>	<b>83</b>	<b>350</b>	<b>3</b>	<b>46</b>	<b>388</b>	<b>771</b>	<b>2061</b>
<b>VARANASI ZONE</b>		<b>384</b>	<b>255</b>	<b>399</b>	<b>144</b>	<b>282</b>	<b>871</b>	<b>5</b>	<b>91</b>	<b>686</b>	<b>1933</b>	<b>5050</b>

**TABLE - 8 Contd....**  
**INCIDENCE OF COGNIZABLE CASES (IPC) UNDER DIFFERENT**  
**CRIME HEADS DURING 2013 IN DISTTS/ RANGES/ZONE**  
**CRIME AGAINST BODY**

SL.	DISTRICTS/RANGE /ZONE	MURDER	DOWRY DEATH	ATTEMPT TO COMMIT MURDER	C.H. NOT AMTG. TO MURDER	RAPE	KIDNAPPING & ABDUCTION			RIOT	HURT / GREIVIOUS HURT	TOTAL CRIME AGAINST BODY
							WOMEN & GIRLS	FOR RANSOM	OTHERS			
1	2	3	4	5	6	7	8	9	10	11	12	13
51	ALLAHABAD	123	66	95	44	102	239	1	66	117	409	1262
52	FATEHPUR	61	39	38	31	42	112	1	10	45	273	652
53	PRATAPGARH	63	30	116	27	66	157	2	25	250	314	1050
54	KAUSHAMBI	29	22	22	18	27	56	0	13	20	94	301
<b>ALLAHABAD RANGE</b>		<b>276</b>	<b>157</b>	<b>271</b>	<b>120</b>	<b>237</b>	<b>564</b>	<b>4</b>	<b>114</b>	<b>432</b>	<b>1090</b>	<b>3265</b>
55	BANDA	45	32	47	17	47	113	0	32	75	39	447
56	HAMIRPUR	33	15	35	13	50	68	1	11	54	54	334
57	MAHOBA	29	16	18	11	30	45	0	4	24	0	177
58	CHITRAKOOT	20	14	10	8	23	22	0	5	11	11	124
<b>CH. DHAM RANGE</b>		<b>127</b>	<b>77</b>	<b>110</b>	<b>49</b>	<b>150</b>	<b>248</b>	<b>1</b>	<b>52</b>	<b>164</b>	<b>104</b>	<b>1082</b>
<b>ALLAHABAD ZONE</b>		<b>403</b>	<b>234</b>	<b>381</b>	<b>169</b>	<b>387</b>	<b>812</b>	<b>5</b>	<b>166</b>	<b>596</b>	<b>1194</b>	<b>4347</b>
59	KANPUR NAGAR	121	56	97	22	41	248	0	13	102	228	928
60	KANPUR DEHAT	49	32	20	10	29	74	1	3	34	253	505
61	FATEHGARH	56	34	66	19	25	95	2	8	25	125	455
62	ETAWAH	62	30	69	12	23	74	5	9	10	156	450
63	KANNAUJ	33	26	27	15	16	84	0	2	15	1	219
64	AURAIYA	27	28	28	14	16	70	1	7	12	49	252
<b>KANPUR RANGE</b>		<b>348</b>	<b>206</b>	<b>307</b>	<b>92</b>	<b>150</b>	<b>645</b>	<b>9</b>	<b>42</b>	<b>198</b>	<b>812</b>	<b>2809</b>
65	JHANSI	49	24	35	20	40	74	2	9	79	201	533
66	JALAUN	31	22	19	8	7	52	3	8	8	143	301
67	LALITPUR	18	11	9	14	10	26	0	4	17	92	201
<b>JHANSI RANGE</b>		<b>98</b>	<b>57</b>	<b>63</b>	<b>42</b>	<b>57</b>	<b>152</b>	<b>5</b>	<b>21</b>	<b>104</b>	<b>436</b>	<b>1035</b>
<b>KANPUR ZONE</b>		<b>446</b>	<b>263</b>	<b>370</b>	<b>134</b>	<b>207</b>	<b>797</b>	<b>14</b>	<b>63</b>	<b>302</b>	<b>1248</b>	<b>3844</b>
68	AGRA	133	98	200	29	78	335	10	79	435	299	1696
69	MATHURA	108	32	123	22	59	138	1	35	160	241	919
70	MAINPURI	71	38	82	15	20	142	1	22	93	204	688
71	FIROZABAD	106	66	143	12	39	187	4	42	176	316	1091
<b>AGRA RANGE</b>		<b>418</b>	<b>234</b>	<b>548</b>	<b>78</b>	<b>196</b>	<b>802</b>	<b>16</b>	<b>178</b>	<b>864</b>	<b>1060</b>	<b>4394</b>
72	ALIGARH	185	73	261	22	99	346	5	48	386	278	1703
73	ETAH	59	32	128	23	34	101	0	19	104	279	779
74	KASGANJ	47	24	52	14	17	89	1	11	45	178	478
75	HATHRUS	61	21	65	13	37	86	1	17	74	131	506
<b>ALIGARH RANGE</b>		<b>352</b>	<b>150</b>	<b>506</b>	<b>72</b>	<b>187</b>	<b>622</b>	<b>7</b>	<b>95</b>	<b>609</b>	<b>866</b>	<b>3466</b>
<b>AGRA ZONE</b>		<b>770</b>	<b>384</b>	<b>1054</b>	<b>150</b>	<b>383</b>	<b>1424</b>	<b>23</b>	<b>273</b>	<b>1473</b>	<b>1926</b>	<b>7860</b>
76	GRP	35	3	9	4	3	28	0	27	28	20	157
<b>TOTAL ALL DISTRICT</b>		<b>5047</b>	<b>2335</b>	<b>5259</b>	<b>1268</b>	<b>3050</b>	<b>9734</b>	<b>82</b>	<b>1367</b>	<b>6089</b>	<b>12398</b>	<b>46629</b>

**TABLE - 8 Contd....  
CRIME AGAINST PROPERTY**

SL.	DISTRICTS/RANGE /ZONE	DACOITY	ROBBERY	BURGLARY	THEFT	CHEATING	CRIMINAL BEACH OF TRUST	TOTAL CRIME AGAINST PROPERTY
1	2	3	4	5	6	7	8	9
1	MEERUT	14	328	283	2740	392	80	3837
2	BULANDSHAHR	12	117	109	828	222	71	1359
3	GHAZIABAD	11	122	222	3073	386	102	3916
4	G.B. NAGAR	5	205	228	3313	264	108	4123
5	BAGPAT	3	83	53	296	85	34	554
6	HAPUR	2	41	15	417	111	24	610
<b>MEERUT RANGE</b>		<b>47</b>	<b>896</b>	<b>910</b>	<b>10667</b>	<b>1460</b>	<b>419</b>	<b>14399</b>
7	SAHARANPUR	9	114	77	557	291	43	1091
8	MUZZAFARNAGAR	317	134	60	706	205	74	1496
9	SHAMLI	7	43	23	266	47	14	400
<b>SAHARANPUR RANGE</b>		<b>333</b>	<b>291</b>	<b>160</b>	<b>1529</b>	<b>543</b>	<b>131</b>	<b>2987</b>
<b>MEERUT ZONE</b>		<b>380</b>	<b>1187</b>	<b>1070</b>	<b>12196</b>	<b>2003</b>	<b>550</b>	<b>17386</b>
10	BAREILLY	3	80	141	773	442	128	1567
11	SHAHJAHANPUR	2	24	47	230	140	55	498
12	PILIBHIT	0	12	24	117	147	42	342
13	BADAUN	2	53	50	245	98	28	476
<b>BAREILLY RANGE</b>		<b>7</b>	<b>169</b>	<b>262</b>	<b>1365</b>	<b>827</b>	<b>253</b>	<b>2883</b>
14	MORADABAD	14	52	100	715	230	43	1154
15	RAMPUR	4	29	42	312	123	31	541
16	BIJNOR	5	56	86	405	253	66	871
17	AMROHA	3	38	55	279	117	35	527
18	SAMBHAL	6	56	65	316	102	40	585
<b>MORADABAD RANGE</b>		<b>32</b>	<b>231</b>	<b>348</b>	<b>2027</b>	<b>825</b>	<b>215</b>	<b>3678</b>
<b>BAREILLY ZONE</b>		<b>39</b>	<b>400</b>	<b>610</b>	<b>3392</b>	<b>1652</b>	<b>468</b>	<b>6561</b>
19	LUCKNOW	11	69	553	2613	1077	538	4861
20	RAIBARELI	1	19	72	195	78	41	406
21	UNNAO	2	36	68	271	100	65	542
22	KHIRI	2	31	67	564	121	39	824
23	SITAPUR	3	44	131	375	110	46	709
24	HARDOI	1	18	61	249	68	34	431
<b>LUCKNOW RANGE</b>		<b>20</b>	<b>217</b>	<b>952</b>	<b>4267</b>	<b>1554</b>	<b>763</b>	<b>7773</b>
25	FAIZABAD	1	28	83	264	105	53	534
26	BARABANKI	1	17	57	158	191	79	503
27	SULTANPUR	7	34	100	294	81	31	547
28	AMBEDKANAGAR	1	10	23	90	49	22	195
29	AMETHI	5	35	61	142	27	19	289
<b>FAIZABAD RANGE</b>		<b>15</b>	<b>124</b>	<b>324</b>	<b>948</b>	<b>453</b>	<b>204</b>	<b>2068</b>
<b>LUCKNOW ZONE</b>		<b>35</b>	<b>341</b>	<b>1276</b>	<b>5215</b>	<b>2007</b>	<b>967</b>	<b>9841</b>

**TABLE - 8 Contd....  
CRIME AGAINST PROPERTY**

SL.	DISTRICTS/RANGE /ZONE	DACOITY	ROBBERY	BURGLARY	THEFT	CHEATING	CRIMINAL BEACH OF TRUST	TOTAL CRIME AGAINST PROPERTY
1	2	3	4	5	6	7	8	9
30	GORAKHPUR	14	77	194	908	331	95	1619
31	DEORIA	2	29	100	214	101	23	469
32	MAHARAJGANJ	2	12	25	99	76	34	248
33	KUSHINAGAR	1	17	48	168	101	33	368
<b>GORAKHPUR RANGE</b>		<b>19</b>	<b>135</b>	<b>367</b>	<b>1389</b>	<b>609</b>	<b>185</b>	<b>2704</b>
34	GONDA	2	27	85	207	210	56	587
35	BALRAMPUR	0	6	37	48	52	14	157
36	BAHRAICH	1	18	61	271	196	41	588
37	SHRAVASTI	2	8	41	52	68	17	188
<b>DEVIPATAN RANGE</b>		<b>5</b>	<b>59</b>	<b>224</b>	<b>578</b>	<b>526</b>	<b>128</b>	<b>1520</b>
38	BASTI	2	16	36	134	41	27	256
39	SIDHARTHANAGAR	5	9	27	87	26	9	163
40	ST. KABIR NAGAR	0	16	12	42	42	19	131
<b>BASTI RANGE</b>		<b>7</b>	<b>41</b>	<b>75</b>	<b>263</b>	<b>109</b>	<b>55</b>	<b>550</b>
<b>GORAKHPUR ZONE</b>		<b>31</b>	<b>235</b>	<b>666</b>	<b>2230</b>	<b>1244</b>	<b>368</b>	<b>4774</b>
41	VARANASI	4	85	179	930	536	228	1962
42	GHAZIPUR	6	31	52	180	88	21	378
43	JAUNPUR	1	51	90	285	95	24	546
44	CHANDAULI	1	14	31	102	71	34	253
<b>VARANASI RANGE</b>		<b>12</b>	<b>181</b>	<b>352</b>	<b>1497</b>	<b>790</b>	<b>307</b>	<b>3139</b>
45	MIRZAPUR	0	4	18	42	82	32	178
46	SONBHADRA	0	1	33	82	25	22	163
47	ST.RAVIDAS NAGAR	0	7	23	67	30	13	140
<b>MIRZAPUR RANGE</b>		<b>0</b>	<b>12</b>	<b>74</b>	<b>191</b>	<b>137</b>	<b>67</b>	<b>481</b>
48	AZAMGARH	3	60	86	272	154	52	627
49	MAU	0	18	72	243	107	26	466
50	BALLIA	1	14	109	263	84	22	493
<b>AZAMGARH RANGE</b>		<b>4</b>	<b>92</b>	<b>267</b>	<b>778</b>	<b>345</b>	<b>100</b>	<b>1586</b>
<b>VARANASI ZONE</b>		<b>16</b>	<b>285</b>	<b>693</b>	<b>2466</b>	<b>1272</b>	<b>474</b>	<b>5206</b>

**TABLE - 8 Contd....  
CRIME AGAINST PROPERTY**

SL.	DISTRICTS/RANGE /ZONE	DACOITY	ROBBERY	BURGLARY	THEFT	CHEATING	CRIMINAL BEACH OF TRUST	TOTAL CRIME AGAINST PROPERTY
1	2	3	4	5	6	7	8	9
51	ALLAHABAD	5	58	356	1625	446	117	2607
52	FATEHPUR	3	13	49	154	103	39	361
53	PRATAPGARH	4	68	116	332	156	47	723
54	KAUSHAMBI	0	12	59	92	68	25	256
<b>ALLAHABAD RANGE</b>		<b>12</b>	<b>151</b>	<b>580</b>	<b>2203</b>	<b>773</b>	<b>228</b>	<b>3947</b>
55	BANDA	0	23	84	249	82	36	474
56	HAMIRPUR	3	21	31	84	33	20	192
57	MAHOBA	3	8	44	81	31	12	179
58	CHITRAKOOT	1	3	42	81	47	18	192
<b>CH. DHAM RANGE</b>		<b>7</b>	<b>55</b>	<b>201</b>	<b>495</b>	<b>193</b>	<b>86</b>	<b>1037</b>
<b>ALLAHABAD ZONE</b>		<b>19</b>	<b>206</b>	<b>781</b>	<b>2698</b>	<b>966</b>	<b>314</b>	<b>4984</b>
59	KANPUR NAGAR	0	72	171	1195	393	155	1986
60	KANPUR DEHAT	1	13	19	107	64	38	242
61	FATEHGARH	1	13	59	239	49	23	384
62	ETAHAH	2	39	55	345	96	42	579
63	KANNAUJ	0	6	32	147	46	16	247
64	AURAIYA	3	12	25	180	38	23	281
<b>KANPUR RANGE</b>		<b>7</b>	<b>155</b>	<b>361</b>	<b>2213</b>	<b>686</b>	<b>297</b>	<b>3719</b>
65	JHANSI	3	22	64	290	79	20	478
66	JALAUN	0	13	32	127	50	23	245
67	LALITPUR	1	10	17	51	24	14	117
<b>JHANSI RANGE</b>		<b>4</b>	<b>45</b>	<b>113</b>	<b>468</b>	<b>153</b>	<b>57</b>	<b>840</b>
<b>KANPUR ZONE</b>		<b>11</b>	<b>200</b>	<b>474</b>	<b>2681</b>	<b>839</b>	<b>354</b>	<b>4559</b>
68	AGRA	11	204	342	3015	427	176	4175
69	MATHURA	6	70	127	1028	236	57	1524
70	MAINPURI	3	33	108	404	84	37	669
71	FIROZABAD	7	90	88	699	207	98	1189
<b>AGRA RANGE</b>		<b>27</b>	<b>397</b>	<b>665</b>	<b>5146</b>	<b>954</b>	<b>368</b>	<b>7557</b>
72	ALIGARH	22	195	315	1969	483	140	3124
73	ETAH	3	44	47	345	83	40	562
74	KASGANJ	0	8	46	163	49	22	288
75	HATHRUS	5	41	39	405	84	38	612
<b>ALIGARH RANGE</b>		<b>30</b>	<b>288</b>	<b>447</b>	<b>2882</b>	<b>699</b>	<b>240</b>	<b>4586</b>
<b>AGRA ZONE</b>		<b>57</b>	<b>685</b>	<b>1112</b>	<b>8028</b>	<b>1653</b>	<b>608</b>	<b>12143</b>
76	GRP	8	52	1	3043	29	11	3144
<b>TOTAL ALL DISTRICT</b>		<b>596</b>	<b>3591</b>	<b>6683</b>	<b>41949</b>	<b>11665</b>	<b>4114</b>	<b>68598</b>



**TABLE – 9**  
**INCIDENCE OF COGNIZABLE CASES (LL & SA) UNDER DIFFERENT**  
**CRIME HEADS DURING 2013 IN DISTTS. / RANGES/ZONE**

S.No.	DISTT/ RANGE/ZONE	ARMS ACT	NDPS ACT	GAMBLING ACT	EXCISE ACT	PROHIBITION ACT	EXPLOSIVES ACT	IMMORAL TRAFFIC (P) ACT	INDIAN RAILWAY ACT	FOREIGNERS REG.ACT
1	2	3	4	5	6	7	8	9	10	11
1	MEERUT	841	32	319	607	0	3	4	0	0
2	BULANDSHAHAR	594	59	154	313	0	5	2	0	0
3	GHAZIABAD	1950	281	222	531	0	1	2	2	0
4	G.B. NAGAR	927	106	47	571	0	1	0	1	0
5	BAGPAT	448	34	70	460	0	0	0	0	0
6	HAPUR	336	10	60	112	0	2	2	0	0
<b>MEERUT RANGE</b>		<b>5096</b>	<b>522</b>	<b>872</b>	<b>2594</b>	<b>0</b>	<b>12</b>	<b>10</b>	<b>3</b>	<b>0</b>
7	SAHARANPUR	492	63	221	789	0	0	0	0	0
8	MUZZAFARNAGAR	810	21	296	696	0	0	0	0	0
9	SHAMLI	241	54	71	194	0	1	0	0	0
<b>SAHARANPUR RANGE</b>		<b>1543</b>	<b>138</b>	<b>588</b>	<b>1679</b>	<b>0</b>	<b>1</b>	<b>0</b>	<b>0</b>	<b>0</b>
<b>MEERUT ZONE</b>		<b>6639</b>	<b>660</b>	<b>1460</b>	<b>4273</b>	<b>0</b>	<b>13</b>	<b>10</b>	<b>3</b>	<b>0</b>
10	BAREILLY	676	129	283	708	0	1	4	0	0
11	SHAHJAHANPUR	497	53	64	682	0	1	0	0	0
12	PILIBHIT	271	67	89	787	0	0	0	0	0
13	BADAUN	414	10	94	342	0	0	0	0	0
<b>BAREILLY RANGE</b>		<b>1858</b>	<b>259</b>	<b>530</b>	<b>2519</b>	<b>0</b>	<b>2</b>	<b>4</b>	<b>0</b>	<b>0</b>
14	MORADABAD	520	58	252	456	0	0	0	0	0
15	RAMPUR	470	221	254	617	0	1	0	0	0
16	BIJNOR	764	56	185	1139	0	0	0	0	0
17	AMROHA	244	7	39	195	0	1	0	0	0
18	SAMBHAL	258	20	147	110	0	1	1	0	0
<b>MORADABAD RANGE</b>		<b>2256</b>	<b>362</b>	<b>877</b>	<b>2517</b>	<b>0</b>	<b>3</b>	<b>1</b>	<b>0</b>	<b>0</b>
<b>BAREILLY ZONE</b>		<b>4114</b>	<b>621</b>	<b>1407</b>	<b>5036</b>	<b>0</b>	<b>5</b>	<b>5</b>	<b>0</b>	<b>0</b>
19	LUCKNOW	375	131	130	257	0	4	3	0	5
20	RAIBARELI	71	41	37	393	0	1	0	0	0
21	UNNAO	216	19	57	381	0	8	0	0	0
22	KHIRI	419	90	45	669	0	0	0	0	0
23	SITAPUR	301	36	35	290	0	3	0	0	0
24	HARDOI	266	62	44	679	0	1	1	0	0
<b>LUCKNOW RANGE</b>		<b>1648</b>	<b>379</b>	<b>348</b>	<b>2669</b>	<b>0</b>	<b>17</b>	<b>4</b>	<b>0</b>	<b>5</b>
25	FAIZABAD	121	32	33	383	0	2	0	0	0
26	BARABANKI	238	101	44	500	0	5	0	0	0
27	SULTANPUR	104	19	9	57	0	3	0	0	0
28	AMBEDKANAGAR	99	20	8	158	0	0	0	0	0
29	AMETHI	87	34	3	79	0	6	0	0	0
<b>FAIZABAD RANGE</b>		<b>649</b>	<b>206</b>	<b>97</b>	<b>1177</b>	<b>0</b>	<b>16</b>	<b>0</b>	<b>0</b>	<b>0</b>
<b>LUCKNOW ZONE</b>		<b>2297</b>	<b>585</b>	<b>445</b>	<b>3846</b>	<b>0</b>	<b>33</b>	<b>4</b>	<b>0</b>	<b>5</b>

**TABLE - 9 Contd.....**

**INCIDENCE OF COGNIZABLE CASES (LL & SA) UNDER DIFFERENT  
CRIME HEADS DURING 2013 IN DISTTS. / RANGES/ZONE**

S.No.	DISTT/ RANGE/ZONE	ARMS ACT	NDPS ACT	GAMBLING ACT	EXCISE ACT	PROHIB- ITION ACT	EXPLO- SIVES ACT	IMMORAL TRAFFIC (P) ACT	INDIAN RAILWAY ACT	FOREIGNERS REG.ACT
1	2	3	4	5	6	7	8	9	10	11
30	GORAKHPUR	206	63	36	1340	0	4	0	0	0
31	DEORIA	89	27	11	924	0	3	1	0	0
32	MAHARAJGANJ	62	44	6	688	0	2	0	0	0
33	KUSHINAGAR	85	22	12	1068	0	0	0	0	0
<b>GORAKHPUR RANGE</b>		<b>442</b>	<b>156</b>	<b>65</b>	<b>4020</b>	<b>0</b>	<b>9</b>	<b>1</b>	<b>0</b>	<b>0</b>
34	GONDA	93	23	13	635	0	2	0	0	0
35	BALRAMPUR	72	27	13	311	0	0	0	0	0
36	BAHRAICH	320	119	36	545	0	6	0	0	0
37	SHRAVASTI	60	9	5	66	0	0	0	0	0
<b>DEVIPATAN RANGE</b>		<b>545</b>	<b>178</b>	<b>67</b>	<b>1557</b>	<b>0</b>	<b>8</b>	<b>0</b>	<b>0</b>	<b>0</b>
38	BASTI	165	48	14	355	0	0	0	0	0
39	SIDHARTHANAGAR	48	39	29	533	0	1	0	0	0
40	ST. KABIR NAGAR	34	8	8	282	0	7	0	0	0
<b>BASTI RANGE</b>		<b>247</b>	<b>95</b>	<b>51</b>	<b>1170</b>	<b>0</b>	<b>8</b>	<b>0</b>	<b>0</b>	<b>0</b>
<b>GORAKHPUR ZONE</b>		<b>1234</b>	<b>429</b>	<b>183</b>	<b>6747</b>	<b>0</b>	<b>25</b>	<b>1</b>	<b>0</b>	<b>0</b>
41	VARANASI	230	176	77	280	0	4	1	0	0
42	GHAZIPUR	63	42	13	209	0	0	0	0	0
43	JAUNPUR	159	71	20	273	0	4	0	0	0
44	CHANDAULI	92	47	15	185	0	1	0	0	0
<b>VARANASI RANGE</b>		<b>544</b>	<b>336</b>	<b>125</b>	<b>947</b>	<b>0</b>	<b>9</b>	<b>1</b>	<b>0</b>	<b>0</b>
45	MIRZAPUR	47	75	29	360	0	3	0	0	0
46	SONBHADRA	34	166	11	343	0	3	0	0	0
47	ST.RAVIDAS NAGAR	36	47	16	121	0	1	0	0	0
<b>MIRZAPUR RANGE</b>		<b>117</b>	<b>288</b>	<b>56</b>	<b>824</b>	<b>0</b>	<b>7</b>	<b>0</b>	<b>0</b>	<b>0</b>
48	AZAMGARH	209	129	17	484	0	0	0	0	0
49	MAU	58	34	11	356	0	0	0	0	0
50	BALLIA	107	52	17	736	0	1	0	0	0
<b>AZAMGARH RANGE</b>		<b>374</b>	<b>215</b>	<b>45</b>	<b>1576</b>	<b>0</b>	<b>1</b>	<b>0</b>	<b>0</b>	<b>0</b>
<b>VARANASI ZONE</b>		<b>1035</b>	<b>839</b>	<b>226</b>	<b>3347</b>	<b>0</b>	<b>17</b>	<b>1</b>	<b>0</b>	<b>0</b>

**TABLE - 9 Contd.....**  
**INCIDENCE OF COGNIZABLE CASES (LL & SA) UNDER DIFFERENT**  
**CRIME HEADS DURING 2013 IN DISTTS. / RANGES/ZONE**

S.No.	DISTT/ RANGE/ZONE	ARMS ACT	NDPS ACT	GAMBLING ACT	EXCISE ACT	PROHIB- ITION ACT	EXPLO- SIVES ACT	IMMORAL TRAFFIC (P) ACT	INDIAN RAILWAY ACT	FOREIGNERS REG.ACT
1	2	3	4	5	6	7	8	9	10	11
51	ALLAHABAD	305	252	178	663	0	155	2	2	0
52	FATEHPUR	178	69	51	397	0	59	0	0	0
53	PRATAPGARH	115	17	10	132	0	7	0	0	0
54	KAUSHAMBI	48	8	67	729	0	1	0	0	0
<b>ALLAHABAD RANGE</b>		<b>646</b>	<b>346</b>	<b>306</b>	<b>1921</b>	<b>0</b>	<b>222</b>	<b>2</b>	<b>2</b>	<b>0</b>
55	BANDA	204	71	33	159	0	12	0	0	0
56	HAMIRPUR	173	21	56	172	0	7	0	0	0
57	MAHOBA	116	18	52	334	0	5	0	0	0
58	CHITRAKOOT	57	27	25	187	0	1	0	0	0
<b>CH. DHAM RANGE</b>		<b>550</b>	<b>137</b>	<b>166</b>	<b>852</b>	<b>0</b>	<b>25</b>	<b>0</b>	<b>0</b>	<b>0</b>
<b>ALLAHABAD ZONE</b>		<b>1196</b>	<b>483</b>	<b>472</b>	<b>2773</b>	<b>0</b>	<b>247</b>	<b>2</b>	<b>2</b>	<b>0</b>
59	KANPUR NAGAR	558	489	424	587	0	11	7	0	0
60	KANPUR DEHAT	90	89	94	358	0	2	0	0	0
61	FATEHGARH	402	66	178	466	0	5	0	0	0
62	ETAWAH	256	60	81	183	0	3	0	0	0
63	KANNAUJ	193	41	67	465	0	3	0	0	0
64	AURAIYA	106	35	59	140	0	4	0	0	0
<b>KANPUR RANGE</b>		<b>1605</b>	<b>780</b>	<b>903</b>	<b>2199</b>	<b>0</b>	<b>28</b>	<b>7</b>	<b>0</b>	<b>0</b>
65	JHANSI	326	71	212	1044	0	4	0	0	0
66	JALAUN	306	110	184	522	0	3	0	0	0
67	LALITPUR	134	14	60	671	0	0	0	0	0
<b>JHANSI RANGE</b>		<b>766</b>	<b>195</b>	<b>456</b>	<b>2237</b>	<b>0</b>	<b>7</b>	<b>0</b>	<b>0</b>	<b>0</b>
<b>KANPUR ZONE</b>		<b>2371</b>	<b>975</b>	<b>1359</b>	<b>4436</b>	<b>0</b>	<b>35</b>	<b>7</b>	<b>0</b>	<b>0</b>
68	AGRA	501	50	319	259	0	6	6	0	0
69	MATHURA	497	165	178	224	0	9	1	0	0
70	MAINPURI	221	13	67	320	0	1	0	0	0
71	FIROZABAD	685	222	332	377	0	0	0	0	0
<b>AGRA RANGE</b>		<b>1904</b>	<b>450</b>	<b>896</b>	<b>1180</b>	<b>0</b>	<b>16</b>	<b>7</b>	<b>0</b>	<b>0</b>
72	ALIGARH	621	154	244	363	0	1	0	0	0
73	ETAH	204	93	40	153	0	3	0	0	0
74	KASGANJ	142	28	48	174	0	0	0	0	0
75	HATHRUS	259	52	213	136	0	0	0	0	0
<b>ALIGARH RANGE</b>		<b>1226</b>	<b>327</b>	<b>545</b>	<b>826</b>	<b>0</b>	<b>4</b>	<b>0</b>	<b>0</b>	<b>0</b>
<b>AGRA ZONE</b>		<b>3130</b>	<b>777</b>	<b>1441</b>	<b>2006</b>	<b>0</b>	<b>20</b>	<b>7</b>	<b>0</b>	<b>0</b>
76	GRP	806	670	13	61	0	2	0	4	0
<b>TOTAL ALL DISTRICT</b>		<b>22822</b>	<b>6039</b>	<b>7006</b>	<b>32525</b>	<b>0</b>	<b>397</b>	<b>37</b>	<b>9</b>	<b>5</b>

**TABLE - 9 Contd.....**

**INCIDENCE OF COGNIZABLE CASES (LL & SA) UNDER DIFFERENT  
CRIME HEADS DURING 2013 IN DISTTS. / RANGES/ZONE**

S.No.	S.No. DISTT/ RANGE /ZONE	PROTEC- TION OF C.R. ACT	INDIAN PASSPORT ACT	E. C. ACT	T.A.D.A.	ANTI- QUITY ACT	DOWRY ACT	S.C. /S.T. ACT	OTHER LL & SA ACT	TOTAL LL & SA ACT
1	2	12	13	14	15	16	17	18	19	20
1	MEERUT	0	0	14	0	0	273	0	57943	60036
2	BULANDSHAHAR	0	2	35	0	0	150	0	19532	20846
3	GHAZIABAD	0	2	60	0	0	0	0	131882	134933
4	G.B. NAGAR	0	0	13	0	0	0	0	93505	95171
5	BAGPAT	0	0	18	0	0	0	0	20236	21266
6	HAPUR	0	0	7	0	0	0	0	14331	14860
<b>MEERUT RANGE</b>		<b>0</b>	<b>4</b>	<b>147</b>	<b>0</b>	<b>0</b>	<b>423</b>	<b>0</b>	<b>337429</b>	<b>347112</b>
7	SAHARANPUR	0	0	10	0	0	0	0	35124	36699
8	MUZZAFARNAGAR	0	0	20	0	0	0	0	15182	17025
9	SHAMLI	0	0	11	0	0	0	0	3410	3982
<b>SAHARANPUR RANGE</b>		<b>0</b>	<b>0</b>	<b>41</b>	<b>0</b>	<b>0</b>	<b>0</b>	<b>0</b>	<b>53716</b>	<b>57706</b>
<b>MEERUT ZONE</b>		<b>0</b>	<b>4</b>	<b>188</b>	<b>0</b>	<b>0</b>	<b>423</b>	<b>0</b>	<b>391145</b>	<b>404818</b>
10	BAREILLY	0	0	23	0	0	9	66	32327	34226
11	SHAHJAHANPUR	0	1	27	0	0	0	0	7546	8871
12	PILIBHIT	0	0	15	0	0	0	0	10223	11452
13	BADAUN	0	0	36	0	0	0	0	8666	9562
<b>BAREILLY RANGE</b>		<b>0</b>	<b>1</b>	<b>101</b>	<b>0</b>	<b>0</b>	<b>9</b>	<b>66</b>	<b>58762</b>	<b>64111</b>
14	MORADABAD	0	0	36	0	0	0	2	33917	35241
15	RAMPUR	0	0	36	0	0	0	0	17431	19030
16	BIJNOR	0	0	27	0	0	230	0	24510	26911
17	AMROHA	0	0	6	0	0	3	0	13647	14142
18	SAMBHAL	0	0	8	0	0	0	0	11176	11721
<b>MORADABAD RANGE</b>		<b>0</b>	<b>0</b>	<b>113</b>	<b>0</b>	<b>0</b>	<b>233</b>	<b>2</b>	<b>100681</b>	<b>107045</b>
<b>BAREILLY ZONE</b>		<b>0</b>	<b>1</b>	<b>214</b>	<b>0</b>	<b>0</b>	<b>242</b>	<b>68</b>	<b>159443</b>	<b>171156</b>
19	LUCKNOW	0	5	15	0	0	0	102	220880	221907
20	RAIBARELI	0	0	5	0	0	0	43	16557	17148
21	UNNAO	0	0	25	0	0	0	0	12911	13617
22	KHIRI	0	0	23	0	0	0	47	19812	21105
23	SITAPUR	0	0	19	0	0	0	0	11322	12006
24	HARDOI	0	0	18	0	0	0	52	19742	20865
<b>LUCKNOW RANGE</b>		<b>0</b>	<b>5</b>	<b>105</b>	<b>0</b>	<b>0</b>	<b>0</b>	<b>244</b>	<b>301224</b>	<b>306648</b>
25	FAIZABAD	0	0	9	0	0	0	54	19052	19686
26	BARABANKI	0	0	14	0	0	21	0	20023	20946
27	SULTANPUR	0	0	10	0	0	0	51	10145	10398
28	AMBEDKANAGAR	0	0	9	0	0	30	39	8724	9087
29	AMETHI	0	0	2	0	0	14	127	8831	9183
<b>FAIZABAD RANGE</b>		<b>0</b>	<b>0</b>	<b>44</b>	<b>0</b>	<b>0</b>	<b>65</b>	<b>271</b>	<b>66775</b>	<b>69300</b>
<b>LUCKNOW ZONE</b>		<b>0</b>	<b>5</b>	<b>149</b>	<b>0</b>	<b>0</b>	<b>65</b>	<b>515</b>	<b>367999</b>	<b>375948</b>

**TABLE - 9 Contd.....**  
**INCIDENCE OF COGNIZABLE CASES (LL & SA) UNDER DIFFERENT**  
**CRIME HEADS DURING 2013 IN DISTTS. / RANGES/ZONE**

S.No.	S.No. DISTT/ RANGE /ZONE	PROTEC- TION OF C.R. ACT	INDIAN PASSPORT ACT	E. C. ACT	T.A.D.A.	ANTI- QUITY ACT	DOWRY ACT	S.C. /S.T. ACT	OTHER LL & SA ACT	TOTAL LL & SA ACT
1	2	12	13	14	15	16	17	18	19	20
30	GORAKHPUR	0	3	11	0	0	53	178	39604	41498
31	DEORIA	0	0	23	0	0	0	0	18708	19786
32	MAHARAJGANJ	0	7	6	0	0	0	15	13225	14055
33	KUSHINAGAR	0	0	27	0	0	0	0	19548	20762
<b>GORAKHPUR RANGE</b>		<b>0</b>	<b>10</b>	<b>67</b>	<b>0</b>	<b>0</b>	<b>53</b>	<b>193</b>	<b>91085</b>	<b>96101</b>
34	GONDA	0	0	10	0	0	0	115	13221	14112
35	BALRAMPUR	0	0	3	0	0	0	39	8810	9275
36	BAHRAICH	0	0	20	0	0	171	166	20667	22050
37	SHRAVASTI	0	0	7	0	0	19	57	7824	8047
<b>DEVIPATAN RANGE</b>		<b>0</b>	<b>0</b>	<b>40</b>	<b>0</b>	<b>0</b>	<b>190</b>	<b>377</b>	<b>50522</b>	<b>53484</b>
38	BASTI	0	0	18	0	0	20	0	16474	17094
39	SIDHARTHANAGAR	0	0	9	0	0	0	22	20498	21179
40	ST. KABIR NAGAR	0	0	6	0	0	0	0	6302	6647
<b>BASTI RANGE</b>		<b>0</b>	<b>0</b>	<b>33</b>	<b>0</b>	<b>0</b>	<b>20</b>	<b>22</b>	<b>43274</b>	<b>44920</b>
<b>GORAKHPUR ZONE</b>		<b>0</b>	<b>10</b>	<b>140</b>	<b>0</b>	<b>0</b>	<b>263</b>	<b>592</b>	<b>184881</b>	<b>194505</b>
41	VARANASI	0	0	16	0	0	0	130	34474	35388
42	GHAZIPUR	0	0	15	0	0	0	57	13415	13814
43	JAUNPUR	0	0	4	0	0	0	71	23118	23720
44	CHANDAULI	0	0	10	0	0	48	58	8861	9317
<b>VARANASI RANGE</b>		<b>0</b>	<b>0</b>	<b>45</b>	<b>0</b>	<b>0</b>	<b>48</b>	<b>316</b>	<b>79868</b>	<b>82239</b>
45	MIRZAPUR	0	0	8	0	0	0	24	11454	12000
46	SONBHADRA	0	0	11	0	0	0	15	8682	9265
47	ST.RAVIDAS NAGAR	0	0	9	0	0	0	12	16282	16524
<b>MIRZAPUR RANGE</b>		<b>0</b>	<b>0</b>	<b>28</b>	<b>0</b>	<b>0</b>	<b>0</b>	<b>51</b>	<b>36418</b>	<b>37789</b>
48	AZAMGARH	0	0	18	0	0	0	0	11440	12297
49	MAU	0	0	5	0	0	0	0	5216	5680
50	BALLIA	0	0	7	0	0	77	31	7287	8315
<b>AZAMGARH RANGE</b>		<b>0</b>	<b>0</b>	<b>30</b>	<b>0</b>	<b>0</b>	<b>77</b>	<b>31</b>	<b>23943</b>	<b>26292</b>
<b>VARANASI ZONE</b>		<b>0</b>	<b>0</b>	<b>103</b>	<b>0</b>	<b>0</b>	<b>125</b>	<b>398</b>	<b>140229</b>	<b>146320</b>

**TABLE - 9 Contd.....**  
**INCIDENCE OF COGNIZABLE CASES (LL & SA) UNDER DIFFERENT**  
**CRIME HEADS DURING 2013 IN DISTTS. / RANGES/ZONE**

S.No.	S.No. DISTT/ RANGE /ZONE	PROTEC- TION OF C.R. ACT	INDIAN PASSPORT ACT	E. C. ACT	T.A.D.A.	ANTI- QUITY ACT	DOWRY ACT	S.C. /S.T. ACT	OTHER LL & SA ACT	TOTAL LL & SA ACT
1	2	12	13	14	15	16	17	18	19	20
51	ALLAHABAD	0	0	20	0	0	0	0	49973	51550
52	FATEHPUR	0	0	13	0	0	2	0	15324	16093
53	PRATAPGARH	0	0	21	0	0	0	0	17484	17786
54	KAUSHAMBI	0	0	4	0	0	0	0	9949	10806
<b>ALLAHABAD RANGE</b>		<b>0</b>	<b>0</b>	<b>58</b>	<b>0</b>	<b>0</b>	<b>2</b>	<b>0</b>	<b>92730</b>	<b>96235</b>
55	BANDA	0	0	5	0	0	2	62	5280	5828
56	HAMIRPUR	0	0	3	0	0	44	43	14389	14908
57	MAHOBA	0	0	4	0	0	0	25	13193	13747
58	CHITRAKOOT	0	0	5	0	0	0	58	13640	14000
<b>CH. DHAM RANGE</b>		<b>0</b>	<b>0</b>	<b>17</b>	<b>0</b>	<b>0</b>	<b>46</b>	<b>188</b>	<b>46502</b>	<b>48483</b>
<b>ALLAHABAD ZONE</b>		<b>0</b>	<b>0</b>	<b>75</b>	<b>0</b>	<b>0</b>	<b>48</b>	<b>188</b>	<b>139232</b>	<b>144718</b>
59	KANPUR NAGAR	0	1	22	0	0	0	0	136476	138575
60	KANPUR DEHAT	0	0	3	0	0	0	0	15039	15675
61	FATEHGARH	0	0	10	0	0	81	0	12637	13845
62	ETAWAH	0	0	3	0	0	2	0	6849	7437
63	KANNAUJ	0	0	8	0	0	0	0	8592	9369
64	AURAIYA	0	0	7	0	0	7	0	3099	3457
<b>KANPUR RANGE</b>		<b>0</b>	<b>1</b>	<b>53</b>	<b>0</b>	<b>0</b>	<b>90</b>	<b>0</b>	<b>182692</b>	<b>188358</b>
65	JHANSI	0	0	9	0	0	0	60	19201	20927
66	JALAUN	0	0	16	0	0	0	11	21241	22393
67	LALITPUR	0	0	10	0	0	0	25	8236	9150
<b>JHANSI RANGE</b>		<b>0</b>	<b>0</b>	<b>35</b>	<b>0</b>	<b>0</b>	<b>0</b>	<b>96</b>	<b>48678</b>	<b>52470</b>
<b>KANPUR ZONE</b>		<b>0</b>	<b>1</b>	<b>88</b>	<b>0</b>	<b>0</b>	<b>90</b>	<b>96</b>	<b>231370</b>	<b>240828</b>
68	AGRA	0	0	21	0	0	13	0	137108	138283
69	MATHURA	0	0	15	0	0	0	0	20842	21931
70	MAINPURI	0	0	10	0	0	0	0	4827	5459
71	FIROZABAD	0	0	13	0	0	8	0	13114	14751
<b>AGRA RANGE</b>		<b>0</b>	<b>0</b>	<b>59</b>	<b>0</b>	<b>0</b>	<b>21</b>	<b>0</b>	<b>175891</b>	<b>180424</b>
72	ALIGARH	0	0	22	0	0	0	0	17526	18931
73	ETAH	0	0	9	0	0	0	0	6934	7436
74	KASGANJ	0	0	4	0	0	0	0	4277	4673
75	HATHRUS	0	0	7	0	0	0	0	13152	13819
<b>ALIGARH RANGE</b>		<b>0</b>	<b>0</b>	<b>42</b>	<b>0</b>	<b>0</b>	<b>0</b>	<b>0</b>	<b>41889</b>	<b>44859</b>
<b>AGRA ZONE</b>		<b>0</b>	<b>0</b>	<b>101</b>	<b>0</b>	<b>0</b>	<b>21</b>	<b>0</b>	<b>217780</b>	<b>225283</b>
76	GRP	0	0	0	0	0	0	0	11611	13167
<b>TOTAL ALL DISTRICT</b>		<b>0</b>	<b>21</b>	<b>1058</b>	<b>0</b>	<b>0</b>	<b>1277</b>	<b>1857</b>	<b>1843690</b>	<b>1916743</b>

TABLE – 10

## CITY-WISE INCIDENCE OF COGNIZABLE CASES (IPC) DURING 2013 ( HEAD-WISE )

S.No.	CITIES	MURDER	ATTEMPT TO COMMIT MURDER	CH. NOT AMOUNTNG TO MURDER	RAPE	KIDNASPPING /ABDUCTION TOTAL	WOMEN & GIRLS	OTHERS
1	MEERUT	101	138	6	62	199	161	38
2	GHAZIABAD	43	62	28	51	194	153	41
3	BAREILLY	40	52	9	17	141	126	15
4	MORADABAD	54	32	5	35	87	77	10
5	LUCKNOW	92	98	11	55	276	270	6
6	GORAKHPUR	50	66	19	37	162	130	32
7	VARANASI	34	37	2	29	135	121	14
8	ALLAHABAD	44	50	12	26	115	72	43
9	KANPUR	56	50	15	16	114	112	2
10	AGRA	61	92	16	39	295	240	55
11	ALIGARH	84	141	7	28	231	197	34
<b>TOTAL</b>		<b>659</b>	<b>818</b>	<b>130</b>	<b>395</b>	<b>1949</b>	<b>1659</b>	<b>290</b>

\*\*

\*\*

\*\*

\*\*

\*\*

\*\*

\*\*

S.No.	CITIES	DACOITY	ROBBERY	BURGLARY	THEFT	RIOT	OTHERS	TOTAL
1	MEERUT	6	188	177	2104	121	2149	5251
2	GHAZIABAD	4	61	145	2436	32	3431	6487
3	BAREILLY	1	40	93	520	85	2253	3251
4	MORADABAD	9	33	69	553	44	1393	2314
5	LUCKNOW	10	45	501	2440	107	8033	11668
6	GORAKHPUR	4	46	128	760	65	1087	2424
7	VARANASI	1	41	126	789	41	2076	3311
8	ALLAHABAD	1	27	166	1235	44	2175	3895
9	KANPUR	0	43	110	798	52	2972	4226
10	AGRA	2	127	249	2555	227	2712	6375
11	ALIGARH	15	90	250	1595	161	2218	4820
<b>TOTAL</b>		<b>53</b>	<b>741</b>	<b>2014</b>	<b>15785</b>	<b>979</b>	<b>30499</b>	<b>54022</b>





# **CHAPTER - 2**

---

## **PATTERNS OF CRIME : RANGE-WISE ANALYSIS**

---



## CHAPTER - 2

### PATTERNS OF CRIME: RANGE-WISE ANALYSIS FOR THE YEAR 2013

#### I.P.C. CASES: LINE GRAPH ANALYSIS

In view to study the pattern of crime i.e. seasonal variation, problem areas etc., Range has been plotted against the month-wise crime of each Range to compare with the state average. The relevant tables are 11 to 15 and are appended to the chapter along with the comparative line graphs from 1 to 90. These tables have been prepared on basis of fortnightly crime report of second fortnight of December 2013.

#### 1- DACOITY :

- (a) The line graphs (1 to 19) of various Ranges and their individual comparison with state average shows that the worst affected Ranges are Saharanpur, Moradabad, Lucknow, Gorakhpur, Agra and Aligarh.
- (b) Least affected Ranges are Azamgarh, Jhansi and Devipatan.
- (c) Peak of Dacoities is visible in month of September and October.
- (d) There is an increase in Dacoity cases almost in all Ranges except Mirzapur Range noticed in the month of September.

#### 2- ROBBERY :

- (a) The line graphs (20 to 38) of various Ranges show that the worst affected Ranges are Meerut, Saharanpur, Agra and Aligarh.
- (b) The least affected Ranges are Mirzapur, Basti, Jhansi, Chitrakoot Dham and G.R.P.
- (c) Peak of Robbery is visible in the months of October, November and December.
- (d) There is a downfall in Robbery cases between months of January to March.
- (E) Incidence of Robbery is significantly high in the months of July to December except September.
- (F) Robbery cases occurred in big measure round the year in Meerut and Agra Ranges.

#### 3- MURDER :

- (a) The line graphs (39 to 57) of various Ranges show the worst affected Ranges are Meerut, Saharanpur, Bareilly, Moradabad, Lucknow, Kanpur, Agra and Aligarh.
- (b) The Least affected Ranges are G.R.P., Mirzapur, Basti and Jhansi.
- (c) The incidence of Murder shows their peak in the month of May.

(d) Line graph of the Ranges Faizabad, Gorakhpur, Devipatan, Basti, Varanasi, Mirzapur, Azamgarh, Allahabad, Chitrakoot Dham, Jhansi and G.R.P. are quite below from the line graphs of state average which indicate that in these Ranges, the number of cases registered below from state average.

#### **4- 307 I.P.C. ( ATTEMPT TO COMMIT MURDER ) :**

- (a) Line graphs from (58 to 76) indicate that the worst affected Ranges are Meerut, Bareilly, Lucknow, Agra and Aligarh.
- (b) The least affected Ranges are Basti, Mirzapur and G.R.P.
- (c) Almost all the Ranges show peak in the months of May, July and August.
- (d) From January to February the incidences of Attempt to commit Murder were comparatively low.
- (e) The line graph of Gorakhpur, Devipatan, Basti, Varanasi, Mirzapur, Azamgarh, Chitrakoot Dham, Jhansi Ranges and G.R.P. are quite below from the line graph of state average.

#### **5- TOTAL I.P.C. CRIMES :**

- (a) Line graphs (77 to 95) show that Meerut, Lucknow and Agra are the worst affected Ranges.
- (b) Least affected Ranges are Basti, Mirzapur, Chitrakoot Dham, Jhansi and G.R.P.
- (c) The crime peak is in the month of December.
- (d) The line graph of Ranges Saharanpur, Moradabad, Faizabad, Gorakhpur, Devipatan, Basti, Varanasi, Mirzapur, Azamgarh, Chitrakoot Dham, Kanpur, Jhansi, Aligarh and G.R.P. are quit below from the line graph of state average.

### **COMPARISON OF RANGES: BASIC DATA**

Table -21, Not gives Range-wise details of crime under I.P.C. and L.L. & S.A. but it is a complete study to judge the performance of Range Police as it contains Trial Ratio, Conviction Ratio, Disposal of Investigation Ratio, Arrest to Surrender Ratio, Recovery/Lost Ratio along with Police strength and population.

Table - 22 Contains the regional comparison for which Uttar Pradesh has been divided into regions namely West, Centre, East and Bundel khand. This table shows that highest population resides in West (33.94 %) followed by East (31.84 %) while the percentage share of I.P.C. crimes is highest for West region (47.23 %) followed by Centre region (27.00 %), East region (20.24 %), Bundel khand region (3.68 %) and G.R.P. (1.84 %) which indicates that population has somewhat relation with the crime. Police strength is also highest in West region (37.85 %) to the total 132119 actual police strength followed by East region (27.10 %), Centre region (25.84 %), Bundel khand region (5.09 %) and G.R.P. (4.12 %).

TABLE - 11

## MONTHLY CASES OF DACOITY (RANGE - WISE) DURING - 2013

S. No.	RANGE	JAN	FEB	MAR	APR	MAY	JUN	JUL	AUG	SEP	OCT	NOV	DEC	TOTAL
1	MEERUT	1	6	8	2	3	2	1	2	3	6	7	6	47
2	SAHARANPUR	1	0	3	1	2	0	1	1	169	155	0	0	333
3	BAREILLY	1	0	1	0	1	1	1	0	1	0	1	0	7
4	MORADABAD	3	2	3	3	2	2	2	2	2	4	3	4	32
5	LUCKNOW	1	4	3	0	2	0	1	1	2	1	2	3	20
6	FAIZABAD	3	0	1	1	1	0	0	0	1	2	4	2	15
7	GORAKHPUR	3	3	2	0	1	0	1	1	1	3	2	2	19
8	DEWAPATAN	0	0	1	0	0	0	0	0	0	2	1	1	5
9	BASTI	1	0	1	2	1	1	0	0	0	0	1	0	7
10	VARANASI	1	0	1	0	1	0	1	1	1	2	2	2	12
11	MIRZAPUR	0	0	0	0	0	0	0	0	0	0	0	0	0
12	AZAMGARH	0	0	1	0	1	0	0	1	0	1	0	0	4
13	ALLAHABAD	0	1	3	0	1	0	1	1	2	1	1	1	12
14	CH DHAM	0	0	1	0	0	0	1	0	2	1	1	1	7
15	KANPUR	1	1	2	0	0	0	1	1	0	0	1	0	7
16	JHANSI	0	0	0	1	1	0	0	0	0	0	1	1	4
17	AGRA	2	2	4	2	6	1	1	1	2	2	2	2	27
18	ALIGARH	0	4	3	2	2	1	1	2	2	4	5	4	30
19	GRP	0	0	0	1	1	0	1	0	1	1	1	2	8
<b>TOTAL</b>		<b>18</b>	<b>23</b>	<b>38</b>	<b>15</b>	<b>26</b>	<b>8</b>	<b>14</b>	<b>14</b>	<b>189</b>	<b>185</b>	<b>35</b>	<b>31</b>	<b>596</b>
Monthly Average		1.50	1.92	3.17	1.25	2.17	0.67	1.17	1.17	15.75	15.42	2.92	2.58	49.67

TABLE - 12

## MONTHLY CASES OF ROBBERY (RANGE - WISE) DURING - 2013

S.No.	RANGE	JAN	FEB	MAR	APR	MAY	JUN	JUL	AUG	SEP	OCT	NOV	DIC	TOTAL
1	MEERUT	53	54	34	67	92	74	71	78	46	109	74	144	896
2	SAHARANPUR	15	13	18	19	21	21	25	23	26	54	26	30	291
3	BAREILLY	11	13	17	13	16	13	15	23	12	11	8	17	169
4	MORADABAD	20	25	19	17	21	15	28	18	18	19	16	15	231
5	LUCKNOW	17	24	27	20	27	10	24	13	18	13	11	13	217
6	FAIZABAD	11	15	16	10	11	10	9	10	9	6	11	6	124
7	GORAKHPUR	7	11	17	13	9	12	8	9	12	14	12	11	135
8	DEVIPATAN	1	4	2	0	10	0	7	9	4	8	3	11	59
9	BASTI	2	5	4	4	4	4	2	2	3	5	3	3	41
10	VARANASI	7	14	19	14	16	21	24	10	15	16	11	14	181
11	MIRZAPUR	0	0	0	2	4	2	1	0	3	0	0	0	12
12	AZAMGARH	9	5	3	8	11	13	10	10	6	5	8	4	92
13	ALLAHABAD	10	8	13	7	17	13	10	11	22	15	11	14	151
14	CH DHAM	2	2	8	5	6	0	7	8	6	3	4	4	55
15	KANPUR	18	5	11	18	10	18	19	6	13	11	12	14	155
16	JHANSI	3	3	1	1	2	4	4	0	6	5	8	8	45
17	AGRA	25	34	30	22	35	31	38	45	37	43	22	35	397
18	ALIGARH	10	15	15	24	27	24	38	26	23	28	28	30	288
19	GRP	4	5	5	3	2	8	5	2	7	2	5	4	52
<b>TOTAL</b>		<b>225</b>	<b>255</b>	<b>259</b>	<b>267</b>	<b>341</b>	<b>293</b>	<b>345</b>	<b>303</b>	<b>286</b>	<b>367</b>	<b>273</b>	<b>377</b>	<b>3591</b>
Monthly Average		18.75	21.25	21.58	22.25	28.42	24.42	28.75	25.25	23.83	30.58	22.75	31.42	299.25

TABLE - 13

## MONTHLY CASES OF MURDER (RANGE - WISE) DURING - 2013

S.No.	RANGE	JAN	FEB	MAR	APR	MAY	JUN	JUL	AUG	SEP	OCT	NOV	DEC	TOTAL
1	MEERUT	63	44	62	58	69	67	72	89	69	76	60	59	788
2	SAHARANPUR	20	26	14	19	27	25	27	31	77	37	23	20	346
3	BAREILLY	17	27	33	32	36	28	32	37	28	28	36	20	354
4	MORADABAD	33	26	24	27	35	31	33	37	40	30	20	29	365
5	LUCKNOW	35	24	57	36	64	47	46	41	44	40	37	45	516
6	FAIZABAD	14	18	26	12	28	17	14	15	20	6	14	12	196
7	GORAKHPUR	12	14	27	19	27	25	22	25	20	17	24	24	256
8	DEWAPATAN	6	17	9	11	10	3	8	12	15	8	6	11	116
9	BASTI	4	3	16	4	8	6	3	7	6	1	9	5	72
10	VARANASI	12	10	24	19	17	15	11	16	22	16	16	12	190
11	MIRZAPUR	5	1	5	18	5	5	6	3	2	4	5	5	64
12	AZANGARH	7	11	14	10	15	11	13	12	14	10	5	8	130
13	ALLAHABAD	22	26	27	32	26	25	19	22	22	16	21	18	276
14	CH DHAM	7	11	10	6	19	13	9	10	10	6	13	13	127
15	KANPUR	35	24	26	25	40	30	35	26	27	28	24	28	348
16	JHANSI	7	8	6	6	9	7	18	8	4	10	9	6	98
17	AGRA	31	35	33	26	42	43	30	35	32	34	40	37	418
18	ALIGARH	10	27	31	32	31	30	37	37	38	27	27	25	352
19	GRP	1	3	2	1	2	3	2	6	3	6	1	5	35
<b>TOTAL</b>		<b>341</b>	<b>355</b>	<b>446</b>	<b>393</b>	<b>510</b>	<b>431</b>	<b>437</b>	<b>469</b>	<b>493</b>	<b>400</b>	<b>390</b>	<b>382</b>	<b>5047</b>
Monthly Average		28.42	29.58	37.17	32.75	42.50	35.92	36.42	39.08	41.08	33.33	32.50	31.83	420.58

TABLE - 14

MONTHLY CASES OF ATTEMPT TO COMMIT MURDER (RANGE - WISE) DURING - 2013

S.No.	RANGE	JAN	FEB	MAR	APR	MAY	JUN	JUL	AUG	SEP	OCT	NOV	DEC	TOTAL
1	MEERUT	63	27	81	59	86	40	129	75	92	87	70	73	882
2	SAHARANPUR	10	13	27	23	30	19	36	46	31	38	28	28	329
3	BAREILLY	26	28	41	43	41	34	40	46	26	31	31	36	423
4	MORADABAD	19	24	31	37	40	39	39	38	37	28	24	24	380
5	LUCKNOW	30	24	41	32	32	46	38	49	50	41	36	34	453
6	FAIZABAD	17	31	20	25	27	28	15	12	16	18	13	14	236
7	GORAKHPUR	14	13	17	10	18	21	22	23	15	11	10	14	188
8	DEVIPATAN	6	8	11	1	32	19	7	7	9	12	8	8	128
9	BASTI	1	0	3	2	4	3	3	2	3	3	1	2	27
10	VARANASI	7	16	27	10	9	29	21	18	26	12	15	12	202
11	MIRZAPUR	2	0	3	4	1	5	3	5	0	1	1	3	28
12	AZAMGARH	14	11	16	16	16	20	8	14	12	14	16	12	169
13	ALLAHABAD	16	7	19	15	27	26	20	37	26	16	28	34	271
14	CH DHAM	6	9	11	5	7	0	20	11	13	11	10	7	110
15	KANPUR	29	18	17	25	44	23	26	31	21	19	26	28	307
16	JHANSI	2	3	7	2	7	5	6	3	6	7	13	2	63
17	AGRA	43	26	64	44	42	59	36	57	45	26	49	57	548
18	ALIGARH	36	18	46	35	50	47	38	51	55	40	50	40	506
19	GRP	0	0	1	1	1	0	1	5	0	0	0	0	9
<b>TOTAL</b>		<b>341</b>	<b>276</b>	<b>483</b>	<b>389</b>	<b>514</b>	<b>463</b>	<b>508</b>	<b>530</b>	<b>483</b>	<b>415</b>	<b>429</b>	<b>428</b>	<b>5259</b>
Monthly Average		28.42	23.00	40.25	32.42	42.83	38.58	42.33	44.17	40.25	34.58	35.75	35.67	438.25



TABLE - 15

## MONTHLY CASES OF TOTAL IPC (RANGE - WISE) DURING - 2013

S.No.	RANGE	JAN	FEB	MAR	APR	MAY	JUN	JUL	AUG	SEP	OCT	NOV	DEC	TOTAL
1	NEERUT	2107	2469	2836	2792	3273	3057	3605	2533	2841	2949	2627	3002	34091
2	SAHARANPUR	546	637	748	713	857	714	933	854	971	961	742	771	9447
3	BAREILLY	921	969	1155	1246	1397	1312	1339	1412	1361	1191	1724	1141	15168
4	MORADABAD	945	982	1153	1214	1382	1232	1254	1276	1194	1165	1062	1182	14041
5	LUCKNOW	1824	1891	2215	2473	2777	2620	2616	2514	2540	2374	2075	2985	28904
6	FAIZABAD	715	733	818	921	1004	865	777	853	936	743	847	904	10116
7	GORAKHPUR	686	700	832	830	982	913	802	854	841	697	752	794	9683
8	DEWAPATAN	447	464	585	552	601	466	526	468	405	521	376	804	6315
9	BASTI	157	190	257	235	310	289	241	198	221	164	187	215	2664
10	VARANASI	527	818	811	843	908	1336	517	902	1127	826	634	755	10004
11	MIRZAPUR	141	141	182	232	207	186	162	151	185	142	147	201	2077
12	AZAMGARH	430	503	504	532	560	502	510	524	522	424	411	484	5906
13	ALLAHABAD	967	937	1196	1241	1373	1376	1419	1530	1422	1244	1201	1596	15502
14	CH. DHAM	282	305	373	384	427	413	445	431	457	403	354	466	4740
15	KANPUR	1082	1115	1330	1405	1476	1471	1368	1369	1441	1239	1113	1497	15911
16	JHANSI	377	300	303	289	333	301	316	272	304	259	265	274	3597
17	AGRA	1360	1461	1630	2428	1069	1863	1860	1705	1704	1620	1585	1856	20142
18	ALIGAHH	837	849	1094	1072	1370	1300	1270	1275	1247	1178	1260	1316	14068
19	GRP	151	201	270	246	377	383	404	377	408	455	370	527	4169
<b>TOTAL</b>		<b>14502</b>	<b>15665</b>	<b>18292</b>	<b>19648</b>	<b>20683</b>	<b>20599</b>	<b>20364</b>	<b>19498</b>	<b>20127</b>	<b>18555</b>	<b>17742</b>	<b>20770</b>	<b>226445</b>
Monthly Average		1208.50	1305.42	1524.33	1637.33	1723.58	1716.58	1697.00	1624.83	1677.25	1546.25	1478.50	1710.83	18870.42

**TABLE – 16**

**MONTHLY CASES OF GOONDA ACT (RANGE - WISE) DURING – 2013**

S.No.	RANGE	JAN	FEB	MAR	APR	MAY	JUN	JUL	AUG	SEP	OCT	NOV	DEC	TOTAL
1	MEERUT	104	126	151	148	191	187	198	172	200	254	138	177	2046
2	SAHARANPUR	75	112	104	106	85	84	138	70	64	55	49	111	1053
3	BAREILLY	46	27	70	53	57	66	24	59	37	67	60	222	788
4	MORADABAD	99	85	109	77	112	236	204	125	327	241	175	207	1997
5	LUCKNOW	34	39	90	131	90	330	214	155	130	113	57	92	1475
6	FAIZABAD	44	96	60	64	77	153	195	70	92	71	57	57	1036
7	GORAKHPUR	28	13	17	38	70	141	130	72	130	60	212	152	1063
8	DEVIPATAN	23	20	21	21	26	184	45	39	36	12	47	100	574
9	BASTI	19	5	5	12	39	61	120	52	47	19	78	62	519
10	VARANASI	20	83	127	205	159	176	242	171	176	151	190	162	1862
11	MIRZAPUR	0	5	7	5	4	16	10	5	10	10	50	17	139
12	AZAMGARH	72	47	45	93	36	67	114	59	72	32	54	79	770
13	ALLAHABAD	158	51	86	86	74	59	60	57	159	137	36	64	1027
14	CH DHAM	12	22	23	26	26	41	38	4	118	24	30	26	390
15	KANPUR	71	89	208	143	103	58	167	154	141	100	101	106	1441
16	JHANSI	63	37	19	50	81	59	89	91	57	50	55	89	740
17	AGRA	24	13	74	43	100	153	96	62	72	39	117	109	902
18	ALIGARH	45	31	99	36	97	62	106	72	66	40	60	92	806
19	GRP	0	0	0	0	0	0	0	0	1	0	0	0	1
<b>TOTAL</b>		<b>937</b>	<b>901</b>	<b>1315</b>	<b>1337</b>	<b>1427</b>	<b>2133</b>	<b>2190</b>	<b>1489</b>	<b>1935</b>	<b>1475</b>	<b>1566</b>	<b>1924</b>	<b>18629</b>
Monthly Average		78.08	75.08	109.58	111.42	118.92	177.75	182.50	124.08	161.25	122.92	130.50	160.33	1552.42

TABLE - 17

## MONTHLY CASES OF GANGSTER ACT (RANGE - WISE) DURING - 2013

S.No	RANGE	JAN	FEB	MAR	APR	MAY	JUN	JUL	AUG	SEP	OCT	NOV	DEC	TOTAL
1	MEERUT	30	20	22	25	33	40	20	23	24	20	30	26	313
2	SAHARANPUR	13	14	16	18	6	8	12	1	5	7	11	9	120
3	BAREILLY	6	3	3	6	2	4	4	5	5	2	2	6	48
4	MORADABAD	15	10	9	10	8	9	15	13	10	13	13	10	135
5	LUCKNOW	2	2	5	16	24	26	26	14	13	11	7	11	157
6	FAIZABAD	6	7	13	6	7	10	8	14	6	12	7	4	100
7	GORAKHPUR	11	7	6	14	6	7	11	6	7	6	7	14	102
8	DEWAPATAN	10	3	3	2	0	6	2	3	2	5	0	8	44
9	BASTI	5	0	1	3	3	3	2	7	0	4	4	4	36
10	VARANASI	6	8	2	5	5	13	9	6	9	8	8	7	86
11	MIRZAPUR	10	0	10	0	1	5	7	2	3	5	5	6	54
12	AZAMGARH	9	4	4	11	2	3	7	2	4	2	5	9	62
13	ALLAHABAD	17	3	5	8	12	6	5	4	14	18	8	6	106
14	CH DHAM	2	2	7	4	3	5	5	4	4	1	1	5	43
15	KANPUR	14	19	74	11	18	10	22	10	14	16	9	21	238
16	JHANSI	3	5	5	9	5	5	15	10	8	6	9	8	88
17	AGRA	23	12	15	20	45	45	22	10	21	24	16	16	269
18	ALIGAHH	14	3	3	8	8	10	10	8	8	4	4	2	82
19	GRP	0	2	0	0	2	1	2	1	1	1	2	1	13
<b>TOTAL</b>		<b>196</b>	<b>124</b>	<b>203</b>	<b>176</b>	<b>190</b>	<b>216</b>	<b>204</b>	<b>143</b>	<b>158</b>	<b>165</b>	<b>148</b>	<b>173</b>	<b>2096</b>
Monthly Average		16.33	10.33	16.92	14.67	15.83	18.00	17.00	11.92	13.17	13.75	12.33	14.42	174.67

TABLE – 18

## MONTHLY CASES OF N.S.A. (RANGE - WISE) DURING – 2013

S.No.	RANGE	JAN	FEB	MAR	APR	MAY	JUN	JUL	AUG	SEP	OCT	NOV	DEC	TOTAL
1	MEERUT	7	0	2	0	1	0	0	0	4	1	0	0	15
2	SAHARANPUR	2	2	0	1	2	2	2	0	8	0	0	0	19
3	BAREILLY	0	0	3	0	0	0	0	2	0	0	0	0	5
4	MORADABAD	1	0	3	2	1	0	0	3	0	0	6	0	16
5	LUCKNOW	0	0	0	0	1	11	10	0	2	0	0	5	29
6	FAIZABAD	1	7	0	3	1	3	1	3	1	2	3	2	27
7	GORAKHPUR	0	0	0	5	0	0	1	0	1	0	0	0	7
8	DEVIPATAN	6	0	0	0	0	0	5	1	0	0	1	0	13
9	BASTI	1	0	0	0	0	0	0	0	0	1	0	0	2
10	VARANASI	2	4	4	3	0	0	0	4	0	0	0	0	17
11	MIRZAPUR	0	0	0	0	0	0	0	0	0	0	1	0	1
12	AZANGARH	0	0	0	1	0	0	0	0	0	0	1	0	2
13	ALLAHABAD	1	0	0	0	3	0	0	0	0	0	0	0	4
14	CH DHAM	0	0	0	2	0	0	0	0	0	0	0	0	2
15	KANPUR	0	0	0	0	1	0	2	1	1	0	4	0	9
16	JHANSI	0	0	0	0	0	1	0	2	0	0	0	0	3
17	AGRA	1	1	0	0	2	5	6	2	7	0	0	0	24
18	ALIGARH	4	0	0	0	0	0	0	0	0	4	0	0	8
19	GRP	0	0	0	0	0	2	2	0	0	0	0	0	4
<b>TOTAL</b>		<b>26</b>	<b>14</b>	<b>12</b>	<b>17</b>	<b>12</b>	<b>24</b>	<b>29</b>	<b>18</b>	<b>24</b>	<b>8</b>	<b>16</b>	<b>7</b>	<b>207</b>
Monthly Average		2.17	1.17	1.00	1.42	1.00	2.00	2.42	1.50	2.00	0.67	1.33	0.58	17.25

TABLE - 19

## MONTHLY CASES OF N.D.P.S. ACT (RANGE - WISE) DURING - 2013

S.No.	RANGE	JAN	FEB	MAR	APR	MAY	JUN	JUL	AUG	SEP	OCT	NOV	DEC	TOTAL
1	MEERUT	44	43	51	53	28	36	32	43	47	50	48	47	522
2	SAHARANPUR	3	8	9	16	11	9	6	24	16	7	11	18	138
3	BAREILLY	36	25	24	16	16	15	14	38	15	15	18	27	259
4	MORADABAD	21	19	23	34	24	41	26	19	37	39	37	42	362
5	LUCKNOW	31	8	32	47	31	29	29	31	37	52	28	24	379
6	FAIZABAD	23	14	7	19	5	26	20	20	18	11	17	26	206
7	GORAKHPUR	11	13	25	12	4	6	17	12	19	9	8	20	156
8	DEWAPATAN	6	8	14	16	11	18	9	18	22	29	14	13	178
9	BASTI	10	7	6	2	4	4	6	10	7	9	14	16	95
10	VARANASI	25	21	22	33	35	41	23	26	22	27	35	26	336
11	MIRZAPUR	17	26	30	20	13	37	27	15	29	33	18	23	288
12	AZAMGARH	29	17	19	15	20	13	22	13	16	14	15	22	215
13	ALLAHABAD	51	27	16	47	34	27	19	12	29	47	13	24	346
14	CH DHAM	8	2	8	13	16	9	3	8	22	13	11	24	137
15	KANPUR	72	44	75	56	75	52	86	74	70	62	48	66	780
16	JHANSI	26	14	6	8	16	21	6	30	28	15	15	10	195
17	AGRA	32	10	15	22	30	39	57	44	55	46	46	54	450
18	ALIGARH	23	23	30	29	26	31	21	25	29	28	23	39	327
19	GRP	64	51	68	61	56	51	65	66	64	49	32	43	670
<b>TOTAL</b>		<b>532</b>	<b>380</b>	<b>480</b>	<b>519</b>	<b>455</b>	<b>505</b>	<b>488</b>	<b>528</b>	<b>582</b>	<b>555</b>	<b>451</b>	<b>564</b>	<b>6039</b>
Monthly Average		44.33	31.67	40.00	43.25	37.92	42.08	40.67	44.00	48.50	46.25	37.58	47.00	503.25

**TABLE - 20**  
**MONTHLY CASES OF ARMS ACT (RANGE - WISE) DURING - 2013**

S.No.	RANGE	JAN	FEB	MAR	APR	MAY	JUN	JUL	AUG	SEP	OCT	NOV	DEC	TOTAL
1	MEERUT	465	378	494	381	373	407	404	396	519	466	409	404	5096
2	SAHARANPUR	168	169	115	142	140	134	127	108	88	109	89	154	1543
3	BAREILLY	161	128	188	127	156	133	143	164	149	126	187	196	1858
4	MORADABAD	136	191	169	178	148	177	207	165	249	214	175	247	2256
5	LUCKNOW	122	100	154	158	140	133	153	160	134	141	91	162	1648
6	FAIZABAD	24	47	41	48	52	100	66	45	85	47	38	56	649
7	GORAKHPUR	34	30	51	38	29	31	41	49	50	26	21	42	442
8	DEWAPATAN	49	41	44	36	40	48	48	57	64	54	21	43	545
9	BASTI	11	14	16	13	18	11	17	21	28	40	32	26	247
10	VARANASI	34	58	44	42	43	66	45	43	60	25	39	45	544
11	MIRZAPUR	11	7	7	6	12	8	16	9	11	7	9	14	117
12	AZAMGARH	36	31	64	28	28	25	31	18	32	25	28	28	374
13	ALLAHABAD	56	45	56	54	57	66	48	37	68	53	49	57	646
14	CH. DHAM	28	28	39	59	50	47	48	41	70	48	43	49	550
15	KANPUR	125	113	113	118	144	160	164	166	152	119	105	126	1605
16	JHANSI	58	49	51	34	53	68	67	92	49	64	77	104	766
17	AGRA	123	129	124	147	169	190	159	162	226	184	125	166	1904
18	ALIGARH	105	101	90	92	107	137	115	136	109	87	69	78	1226
19	GRP	62	54	59	55	80	96	93	89	72	65	42	39	806
<b>TOTAL</b>		<b>1808</b>	<b>1713</b>	<b>1919</b>	<b>1756</b>	<b>1839</b>	<b>2037</b>	<b>1992</b>	<b>1958</b>	<b>2215</b>	<b>1900</b>	<b>1649</b>	<b>2036</b>	<b>22822</b>
Monthly Average		150.67	142.75	159.92	146.33	153.25	169.75	166.00	163.17	184.58	158.33	137.42	169.67	1901.83

TABLE - 21

## RANGE - WISE COMPARISON - 2013

S.No.	RANGE	POPULATION		LITERACY			TRIAL RATIO	CONVICTION RATIO	DISPOSAL OF INVESTIGATION RATIO	ARREST TO SURRENDER RATIO	RECOVERY TO LOSS RATIO
		NO	% TO TOTAL	NO	% TO TOTAL	PER 100 POPULATION					
1	2	3	4	5	6	7	8	9	10	11	12
1	MEERUT	14584234	7.31	9684900	8.18	66.41	0.20	0.60	0.83	16.31	0.42
2	SAHARANPUR	7602833	3.81	4590760	3.88	60.38	0.21	0.40	0.75	4.28	0.27
3	BAREILLY	12778967	6.40	6574206	5.55	51.45	0.12	0.53	0.87	10.04	0.52
4	MORADABAD	13069919	6.55	6659696	5.62	50.95	0.13	0.55	0.80	9.61	0.48
5	LUCKNOW	23140562	11.59	13943795	11.77	60.26	0.13	0.49	0.79	17.99	0.49
6	FAIZABAD	12457937	6.24	7109943	6.00	57.07	0.13	0.50	0.81	5.46	0.50
7	GORAKHPUR	13761034	6.89	8255870	6.97	59.99	0.14	0.44	0.78	7.05	0.12
8	DEWAPATAN	10173324	5.10	4578440	3.87	45.00	0.14	0.59	0.75	4.80	0.90
9	BASTI	6728882	3.37	3741376	3.16	55.60	0.12	0.53	0.86	10.45	0.27
10	VARANASI	13733706	6.88	8800267	7.43	64.08	0.12	0.52	0.83	4.64	0.31
11	MIRZAPUR	5911348	2.96	3439467	2.90	58.18	0.10	0.52	0.80	16.19	0.52
12	AZAMGARH	10045321	5.03	6320485	5.34	62.92	0.13	0.46	0.72	2.60	0.24
13	ALLAHABAD	13363143	6.70	8223160	6.94	61.54	0.13	0.51	0.85	5.13	0.31
14	CH. DHAM	4770243	2.39	2746523	2.32	57.58	0.11	0.66	0.77	12.30	0.22
15	KANPUR	12865072	6.45	8725837	7.37	67.83	0.21	0.56	0.82	14.34	0.58
16	JHANSI	4889475	2.45	3085840	2.61	63.11	0.14	0.52	0.85	20.89	0.38
17	AGRA	11266642	5.65	6973326	5.89	61.89	0.18	0.55	0.76	0.35	0.35
18	ALIGARH	8438835	4.23	4969914	4.20	58.89	0.14	0.52	0.75	2.41	0.37
19	GRP	0	0.00	0	0.00	0.00	0.11	0.77	0.79	331.87	0.06
<b>TOTAL</b>		<b>199581477</b>	<b>100</b>	<b>118413805</b>	<b>100</b>	<b>59.34</b>	<b>0.14</b>	<b>0.53</b>	<b>0.80</b>	<b>5.21</b>	<b>0.42</b>

**TABLE - 21 Contd...  
RANGE - WISE COMPARISON - 2013**

Sl	RANGE	POLICE STRENGTH				ACT CASES IN 2013				AVERAGE OF IPC OVER 15 YEARS			IPC CASES IN 2013		
		NO.	% TO TOTAL	POLICE PER LAKH POPULATION	POLICE PER 1000 IPC	NO.	% TO TOTAL	ACT CASES PER 1 LAKH POPULATION	NO.	% TO TOTAL	NO.	% TO TOTAL	IPC CASES PER 1 LAKH POPULATION		
1	2	13	14	15	16	17	18	19	20	21	22	23	24		
1	MEERUT	13989	10.59	95.92	410.34	347112	18.11	2380.05	20159	12.52	34091	15.05	231.75		
2	SAHARANPUR	4879	3.69	64.17	516.46	57706	3.01	759.01	6632	4.12	9447	4.17	124.26		
3	BAREILLY	7024	5.32	54.97	461.08	64111	3.34	501.69	11773	7.19	15168	6.70	111.70		
4	MORADABAD	8376	6.34	64.09	596.54	107045	5.58	819.02	9572	5.95	14041	6.20	107.43		
5	LUCKNOW	14561	11.02	82.92	503.77	306648	16.00	1325.15	22351	14.01	28904	12.76	124.91		
6	FAIZABAD	5816	4.40	46.69	574.93	69300	3.62	556.27	7219	4.49	10116	4.47	81.20		
7	GORAKHPUR	6805	5.15	49.45	703.78	96101	5.01	698.36	6710	4.17	9683	4.28	70.37		
8	DEVPATAN	3439	2.60	33.80	533.34	53484	2.79	525.73	4391	2.73	6215	2.74	61.09		
9	BASTI	3216	2.43	47.79	1207.21	44920	2.34	667.57	2468	1.53	2664	1.18	39.59		
10	VARANASI	19161	7.69	73.99	1011.69	82239	4.29	598.81	6347	4.07	10004	4.42	71.84		
11	MIRZAPUR	3196	2.42	34.07	1533.76	37789	1.97	639.26	2115	1.31	2077	0.92	31.14		
12	AZAMGARH	4984	3.77	49.62	841.89	26292	1.37	261.73	4264	2.65	5906	2.61	58.79		
13	ALLAHABAD	7445	5.64	55.71	480.26	96235	5.02	720.15	9997	6.21	15502	6.85	115.01		
14	CH. DHAM	3065	2.32	64.25	646.62	48483	2.53	1016.36	3046	1.89	4740	2.09	96.37		
15	KANPUR	19326	7.82	40.26	648.98	188358	9.83	1464.10	13455	8.36	15911	7.03	123.68		
16	JHANSI	3656	2.77	74.77	1016.40	52470	2.74	1073.12	3254	2.02	3597	1.59	71.57		
17	AGRA	19095	7.64	19.60	501.19	180424	9.41	1601.40	19388	12.05	20142	8.89	171.78		
18	ALIGARH	5643	4.27	66.87	401.12	44859	2.34	531.58	4287	2.66	14068	6.21	166.71		
19	GRP	5443	4.12	0.00	1305.59	13167	0.69	0.00	3332	2.07	4169	1.84	0.00		
	<b>TOTAL</b>	<b>132119</b>	<b>100</b>	<b>66.20</b>	<b>583.45</b>	<b>1916743</b>	<b>100</b>	<b>960.38</b>	<b>160959</b>	<b>100</b>	<b>226445</b>	<b>100</b>	<b>111.46</b>		

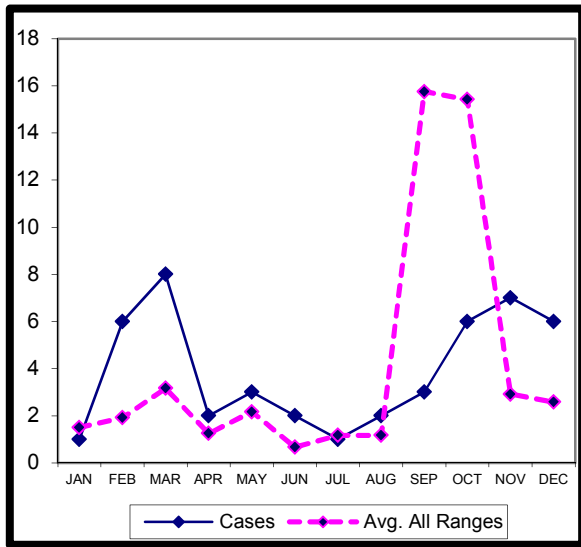

**TABLE - 22**

**REGION-WISE STATUS OF FORCE AND I.P.C. CASES - 2013**

SL	AREA (RANGES)	POPULATION		I.P.C. CASES		POLICE		POLICE STRENGTH PER LAKH POPULATION	I.P.C. CASES PER LAKH POPULATION	POLICE PER 1000 I.P.C. CASES
		NO.	% TO TOTAL	NO.	% TO TOTAL	NO.	% TO TOTAL			
1	2	3	4	5	6	7	8	9	10	11
	WEST									
1	(MRT/SRR/BRY/MDD/AGA/ALH)	67741430	33.94	106957	47.23	50006	37.85	73.82	157.89	467.53
2	CENTRE (LKW/FZD/DPN/KNR)	58636895	29.38	61146	27.00	34142	25.84	58.23	104.28	558.37
3	EAST (GKR/BSI/VNS/NZR/AZH/ALD)	63543434	31.84	45836	20.24	35807	27.10	56.35	72.13	781.20
4	BUNDELKHAD (JSE/CHDHAN)	9659718	4.84	8337	3.68	6721	5.09	69.58	86.31	806.17
5	G.R.P.	0	0.00	4169	1.84	5443	4.12	0.00	0.00	1305.59
	<b>TOTAL</b>	<b>199581477</b>	<b>100</b>	<b>226445</b>	<b>100</b>	<b>132119</b>	<b>100</b>	<b>66.20</b>	<b>113.46</b>	<b>583.45</b>

**DACOITY CASES–2013 (MEERUT-RANGE)**



----- Graph No. 1 -----

**DACOITY CASES–2013 (SAHARANPUR-RANGE)**

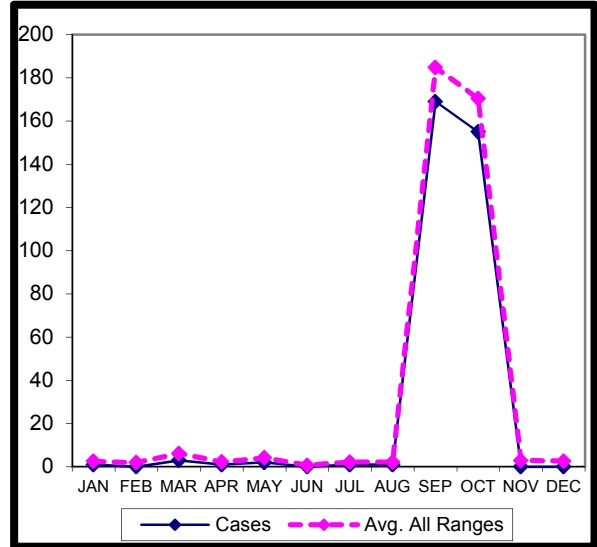

----- Graph No. 2 -----

**DACOITY CASES–2013 (BAREILLY-RANGE)**

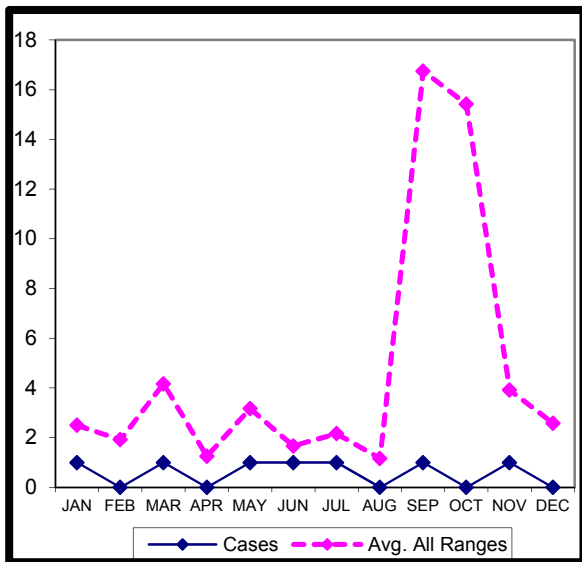

----- Graph No. 3 -----

**DACOITY CASES–2013 (MORADABAD-RANGE)**

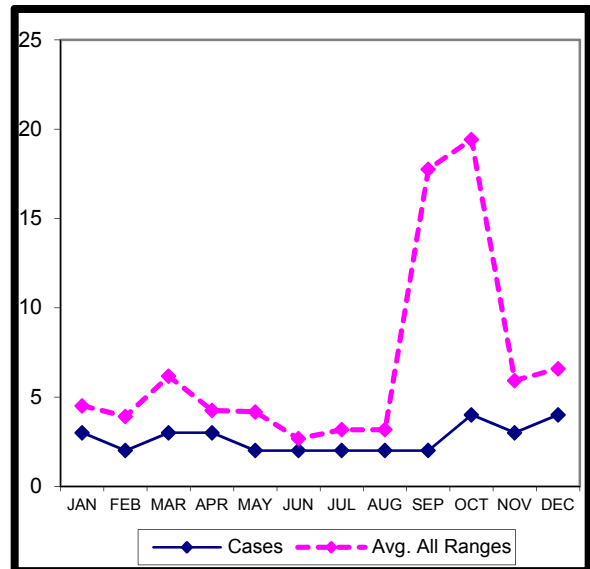

----- Graph No. 4 -----

**DACOITY CASES – 2013 (LUCKNOW-RANGE)**

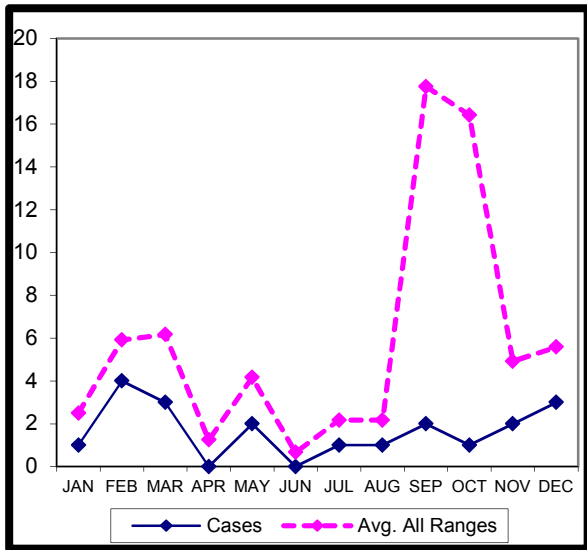

----- Graph No. 5 -----

**DACOITY CASES – 2013 (FAIZABAD-RANGE)**

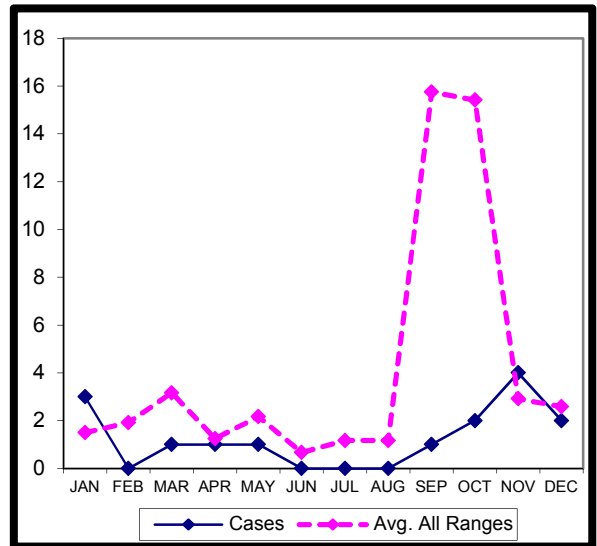

----- Graph No. 6 -----

**DACOITY CASES – 2013 (GORAKHPUR-RANGE)**

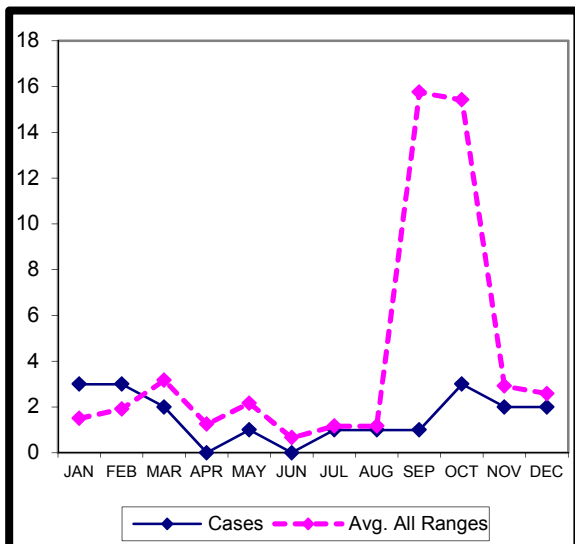

----- Graph No. 7 -----

**DACOITY CASES – 2013 (DEVIPATAN-RANGE)**

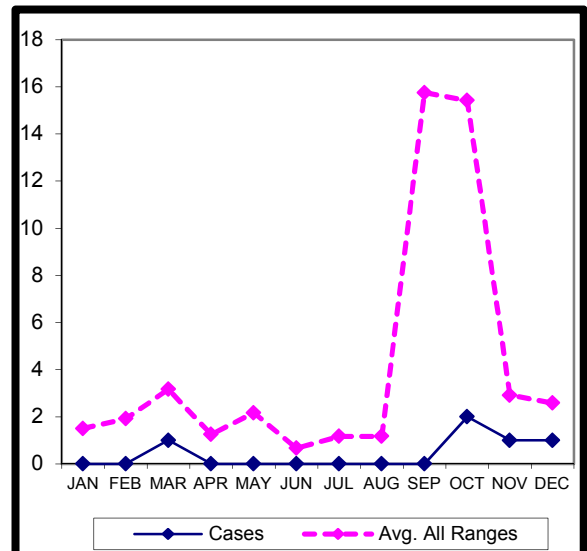

----- Graph No .8 -----

**DACOITY CASES – 2013 (BASTI -RANGE)**

**DACOITY CASES – 2013 (VARANASI-RANGE)**

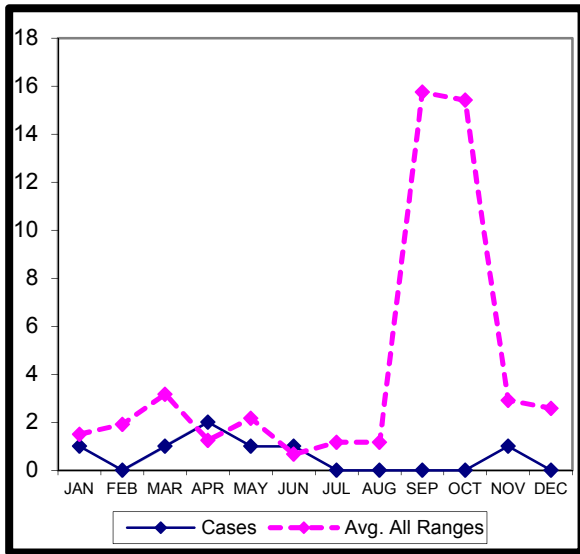

----- Graph No. 9 -----

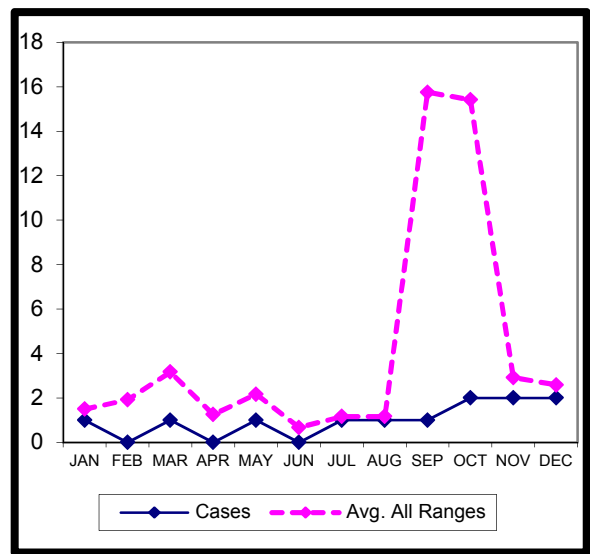

----- Graph No .10 -----

**DACOITY CASES – 2013 (MIRZAPUR -RANGE)**

**DACOITY CASES – 2013 (AZAMGARH-RANGE)**

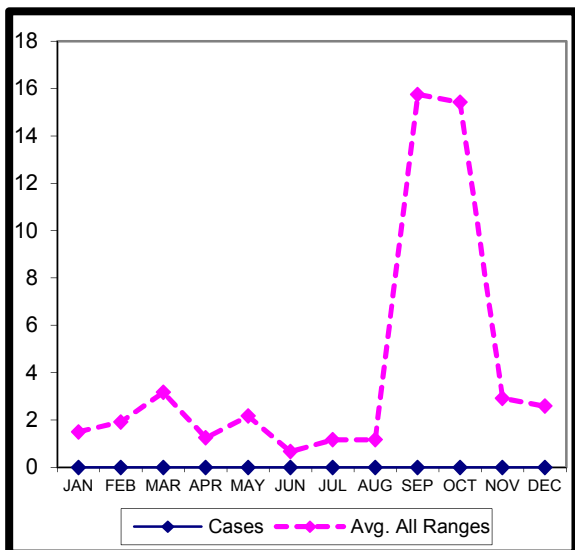

----- Graph No. 11 -----

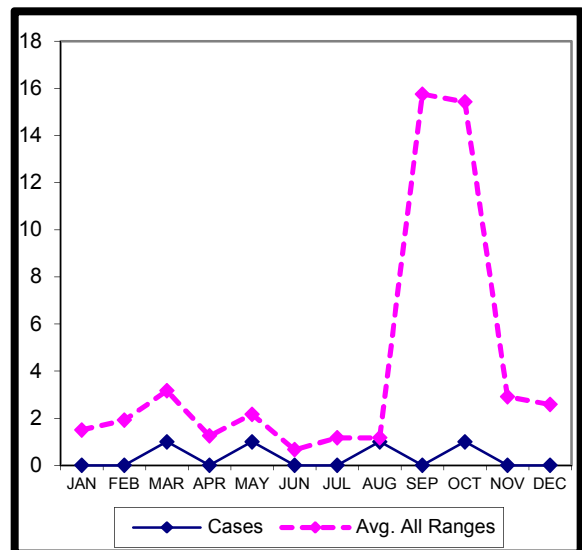

----- Graph No .12 -----

**DACOITY CASES – 2013 (ALLAHABAD-RANGE)**

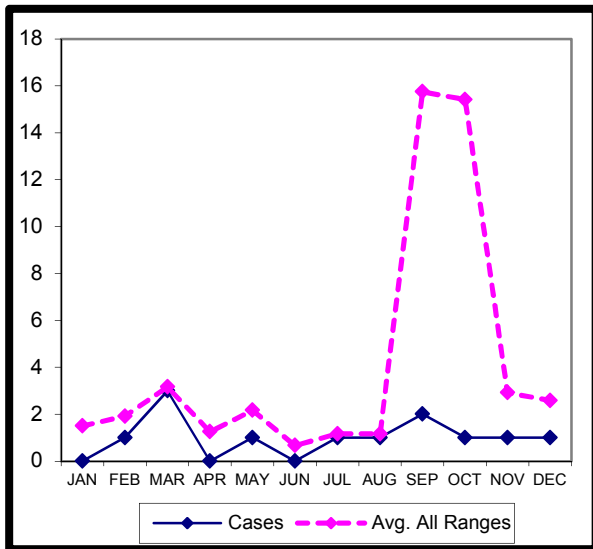

----- Graph No. 13 -----

**DACOITY CASES – 2013 (CH. DHAM-RANGE)**

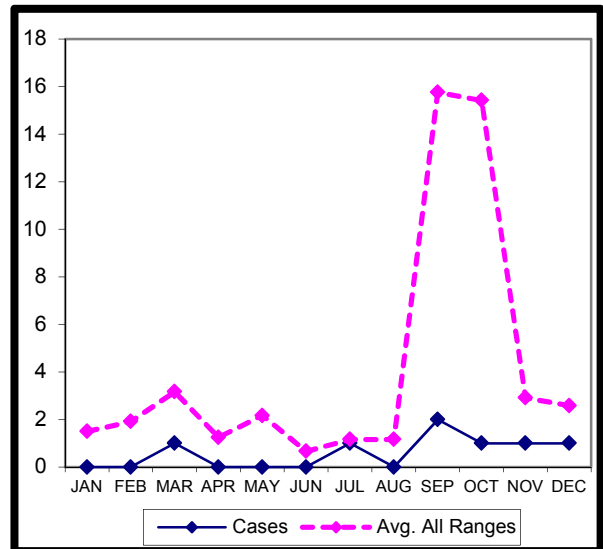

----- Graph No .14 -----

**DACOITY CASES – 2013 (KANPUR -RANGE)**

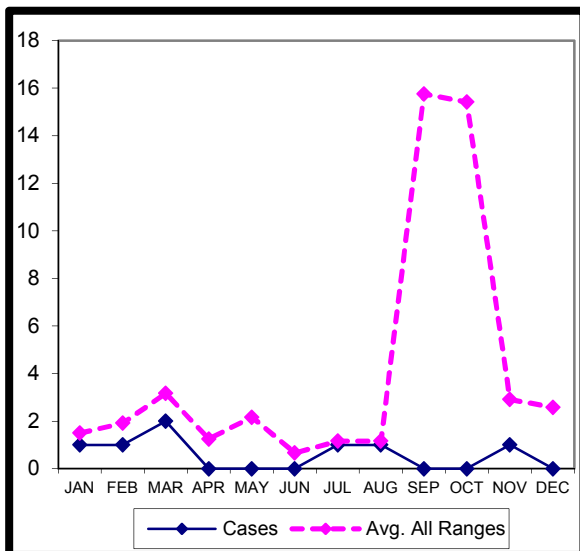

----- Graph No. 15 -----

**DACOITY CASES – 2013 (JHANSI-RANGE)**

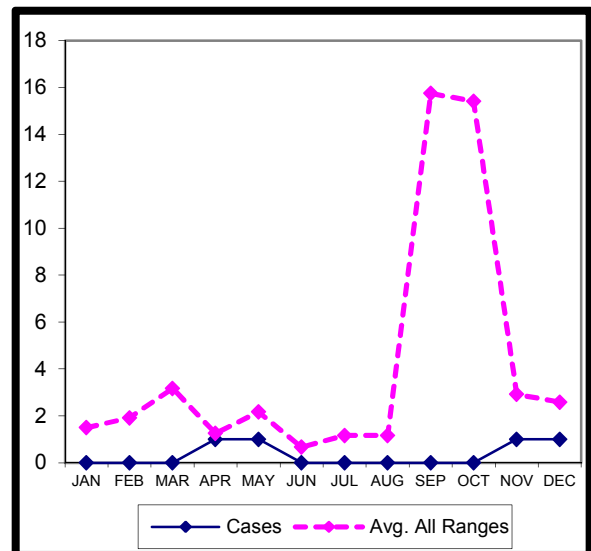

----- Graph No .16 -----

**DACOITY CASES – 2013 (AGRA-RANGE)**

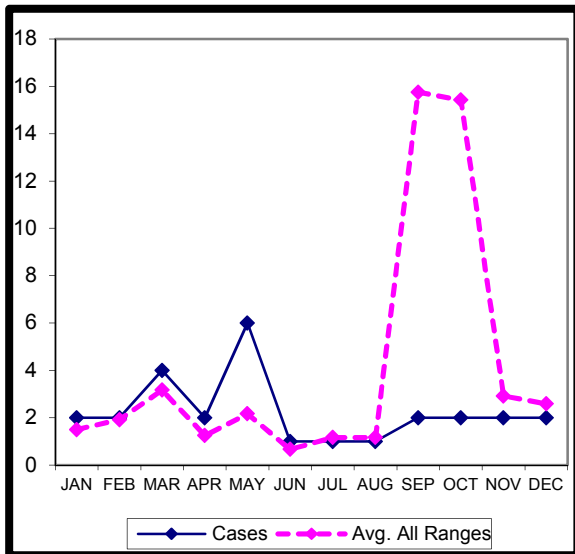

----- Graph No. 17 -----

**DACOITY CASES – 2013 (ALIGARH-RANGE)**

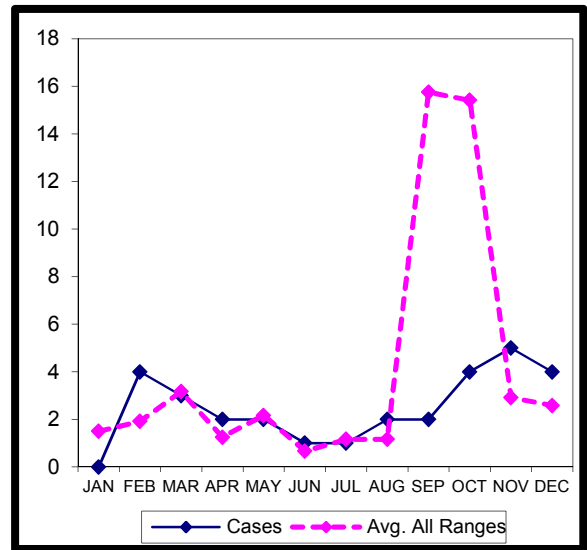

----- Graph No. 18 -----

**DACOITY CASES – 2013 (G.R.P.)**

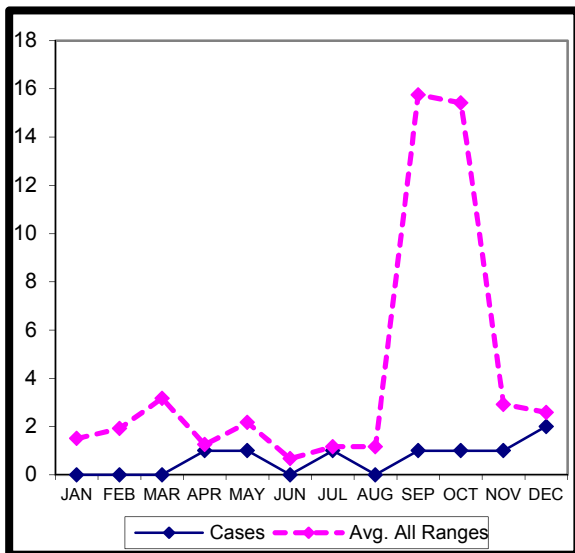

----- Graph No. 19 -----

**ROBBERY CASES-2013 (MEERUT -RANGE)**

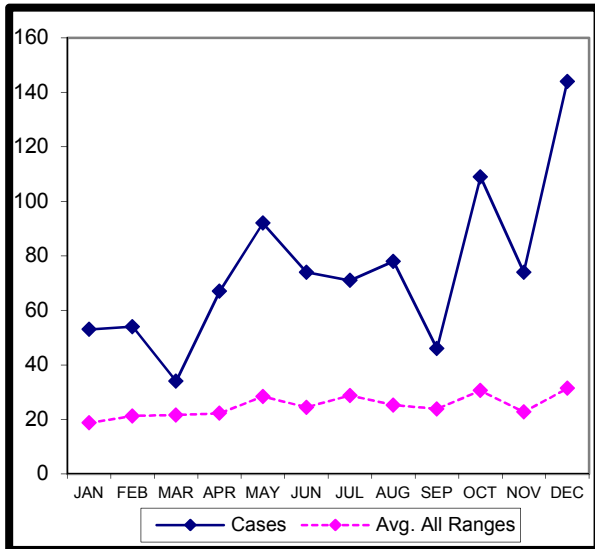

----- Graph No. 20 -----

**ROBBERY CASES - 2013 (SRR-RANGE)**

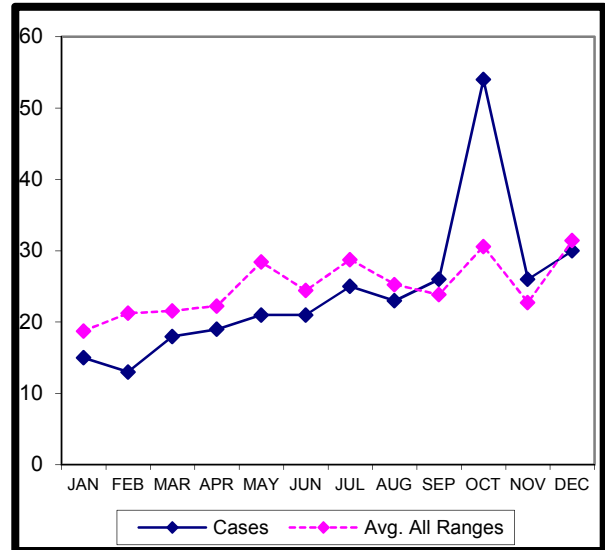

----- Graph No .21 -----

**ROBBERY CASES - 2013 (BAREILLY-RANGE)**

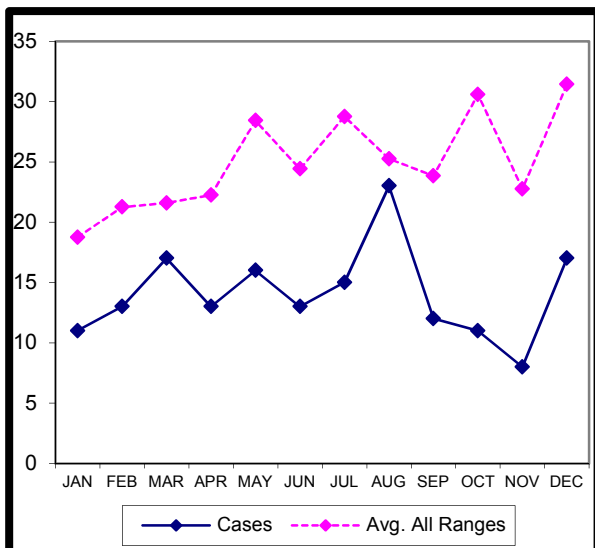

----- Graph No. 22 -----

**ROBBERY CASES-2013 (MDD -RANGE)**

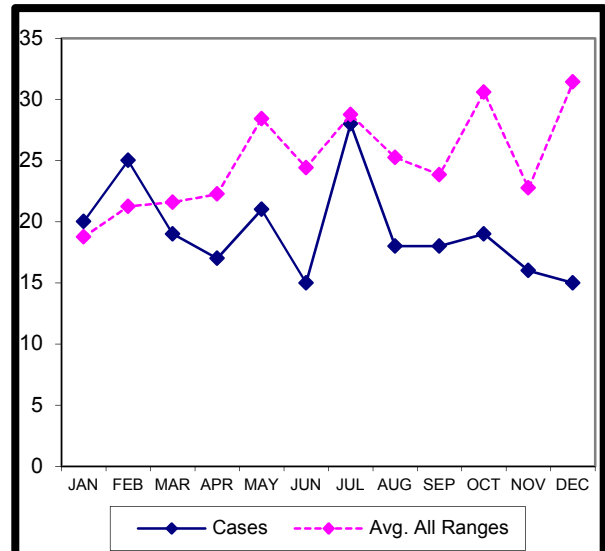

----- Graph No .23 -----

**CASES- 2013 (LUCKNOW-RANGE)**

**ROBBERY CASES - 2013 (FAIZABAD-RANGE)**

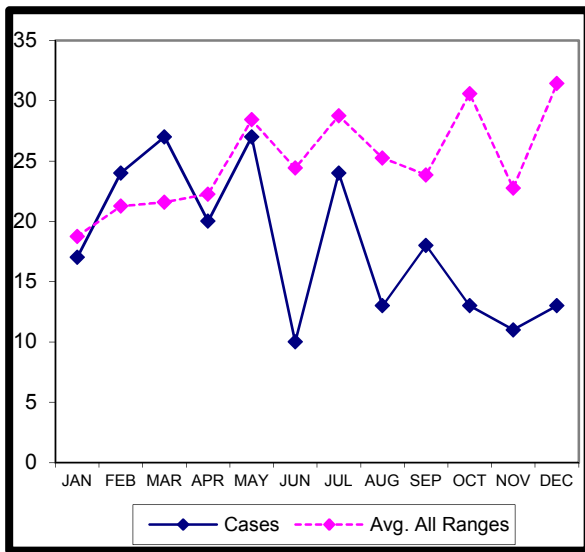

----- Graph No. 24 -----

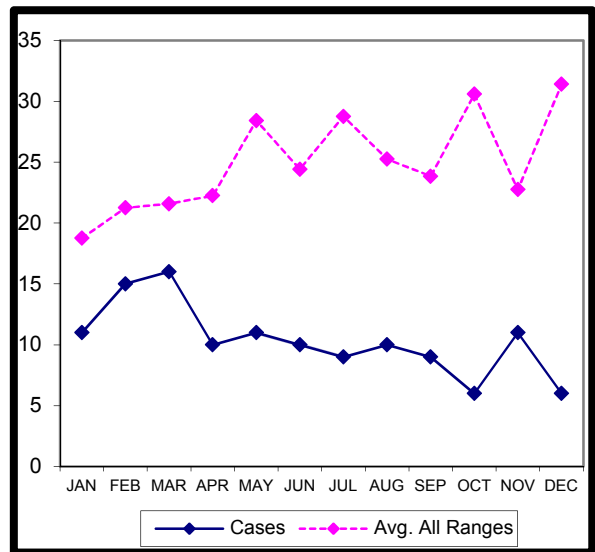

----- Graph No .25 -----

**ROBBERY CASES-2013 (GORAKHPUR-RANGE)**

**ROBBERY CASES-2013 (DPN-RANGE)**

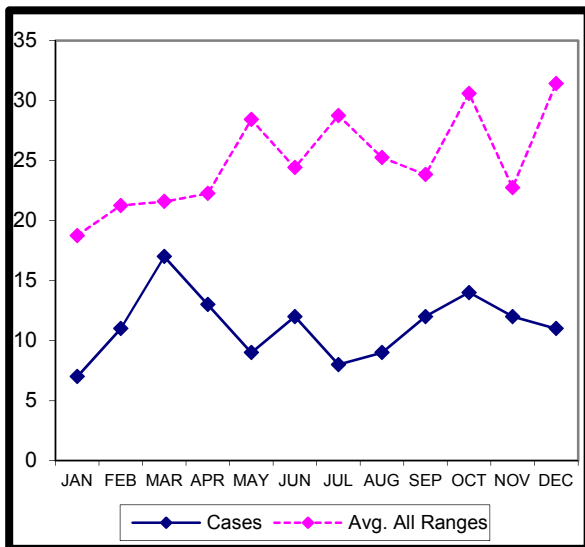

----- Graph No. 26 -----

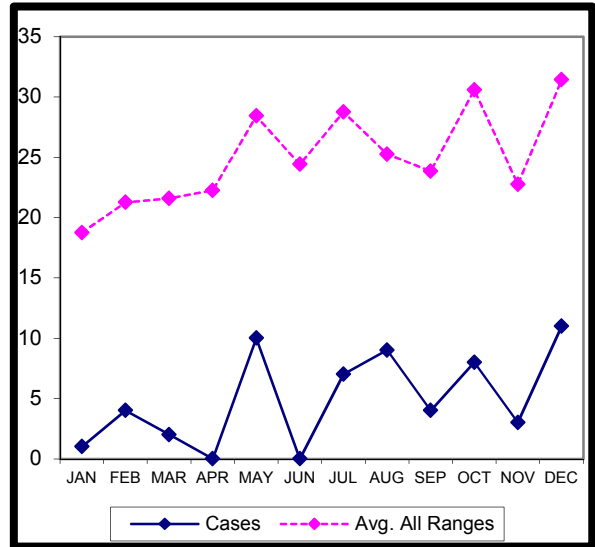

----- Graph No .27 -----



**ROBBERY CASES–2013 (BASTI-RANGE)**

**ROBBERY CASES – 2013 (VARANASI-RANGE)**

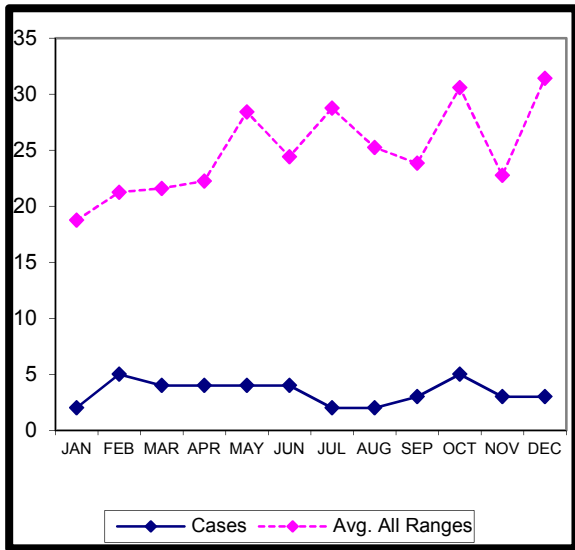

----- Graph No. 28 -----

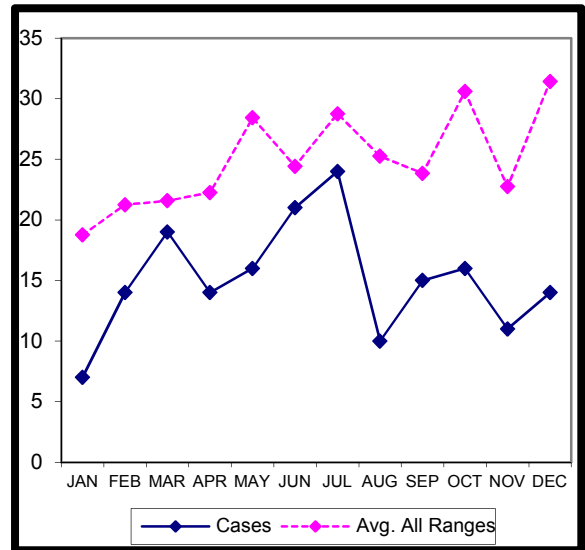

----- Graph No .29 -----

**ROBBERY CASES–2013 (MIRZAPUR-RANGE)**

**ROBBERY CASES–2013 (AZAMGARH-RANGE)**

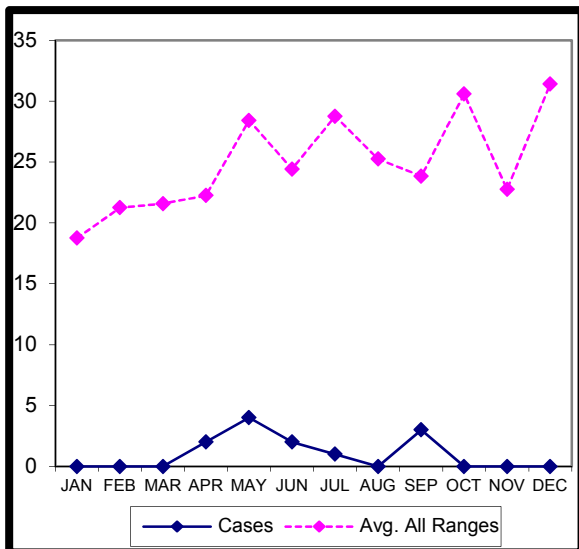

----- Graph No. 30 -----

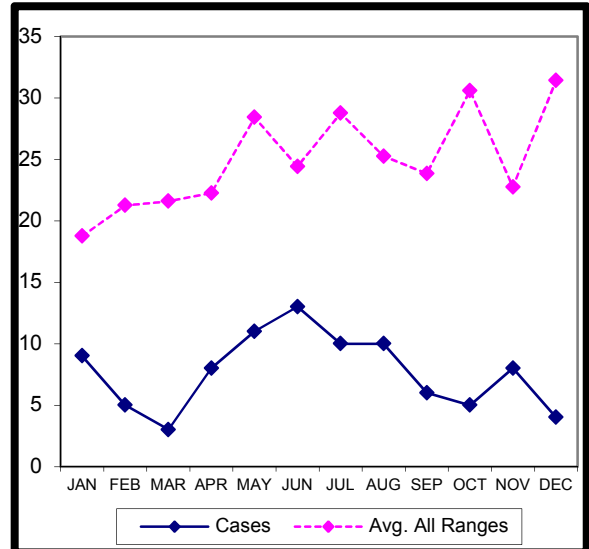

----- Graph No .31 -----

**ROBBERY CASES-2013 (ALLAHABAD-RANGE)**

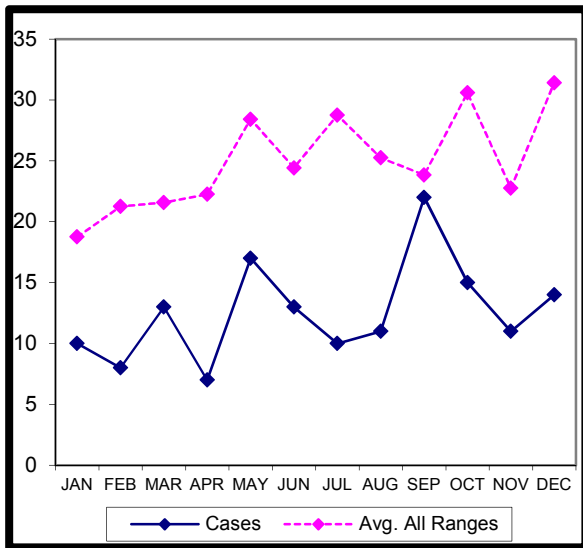

----- Graph No. 32 -----

**ROBBERY CASES-2013 (CH.DHAM-RANGE)**

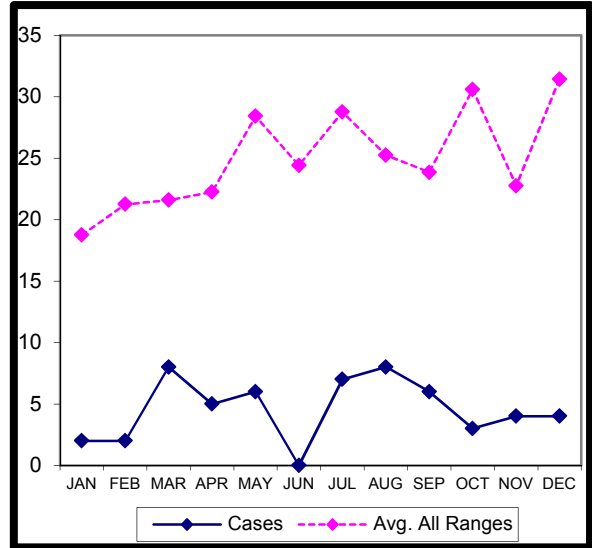

----- Graph No. 33 -----

**ROBBERY CASES-2013 (KANPUR-RANGE)**

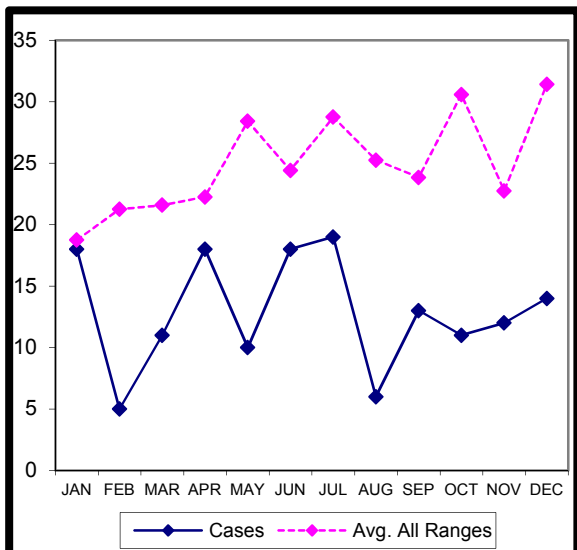

----- Graph No. 34 -----

**ROBBERY CASES-2013 (JHANSI-RANGE)**

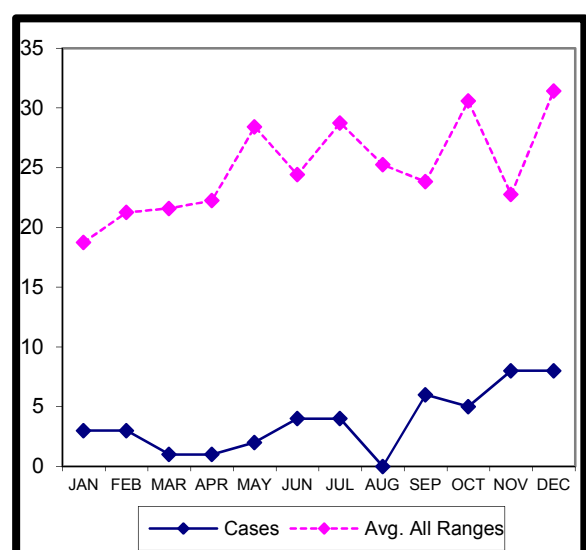

----- Graph No. 35 -----

**ROBBERY CASES-2013 (AGRA-RANGE)**

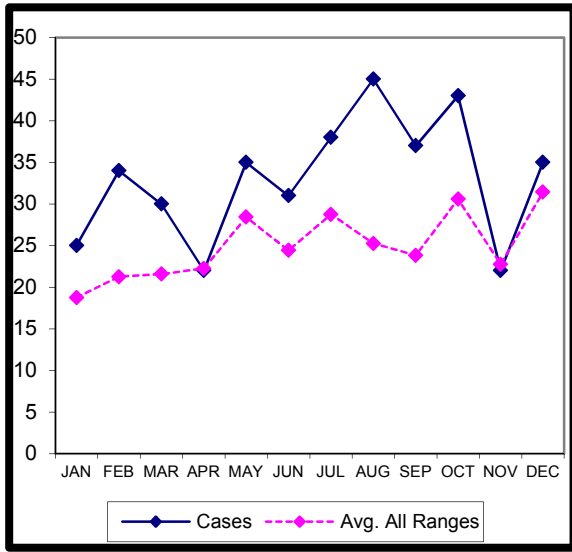

----- Graph No. 36 -----

**ROBBERY CASES-2013 (ALIGARH-RANGE)**

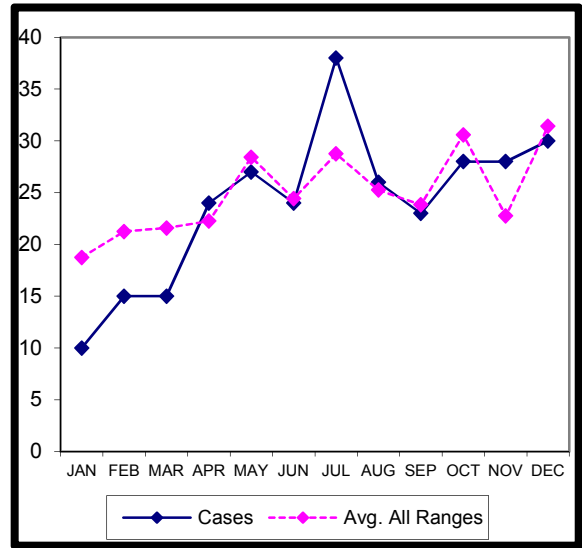

----- Graph No .37 -----

**ROBBERY CASES-2013 (G.R.P.)**

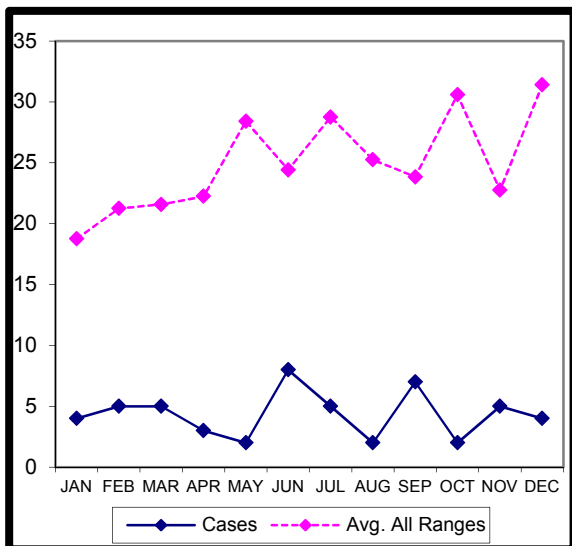

----- Graph No. 38 -----

**MURDER CASES-2013 (MEERUT -RANGE)**

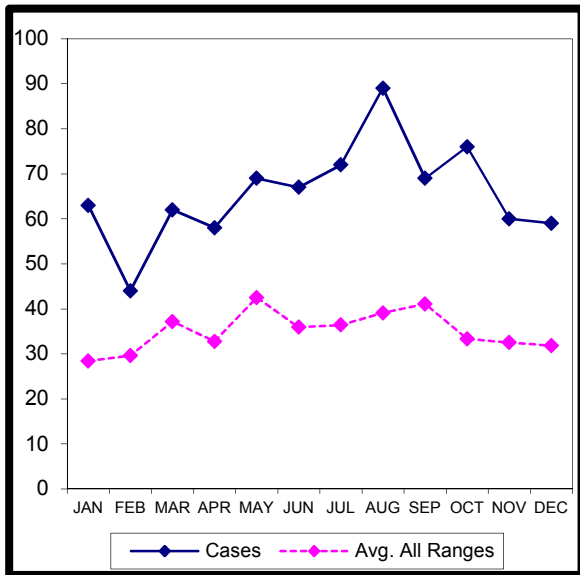

----- Graph No. 39 -----

**MUREDR CASES - 2013 (SRR-RANGE)**

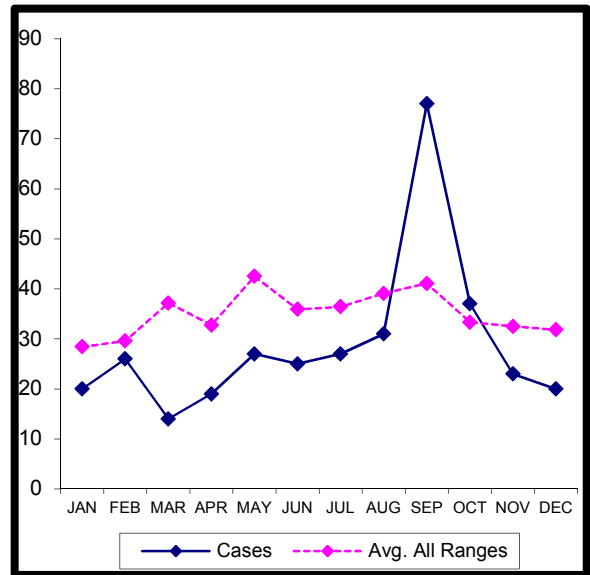

----- Graph No .40 -----

**MURDER CASES - 2013 (BAREILLY-RANGE)**

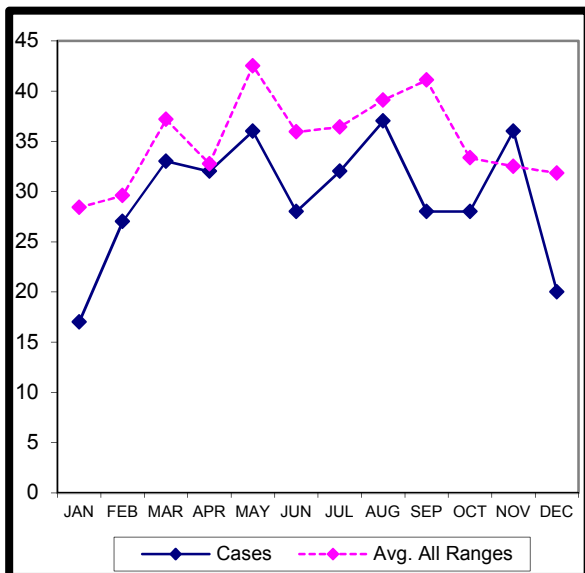

----- Graph No. 41 -----

**MURDER CASES-2013 (MDD -RANGE)**

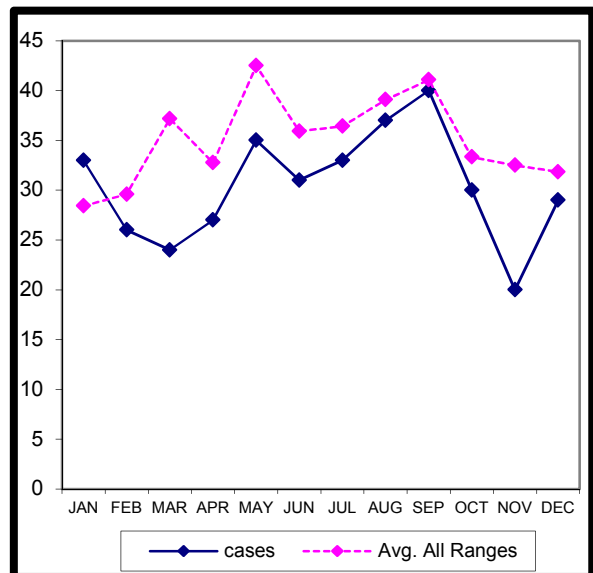

----- Graph No .42 -----

**MURDER CASES – 2013 (LUCKNOW-RANGE)**

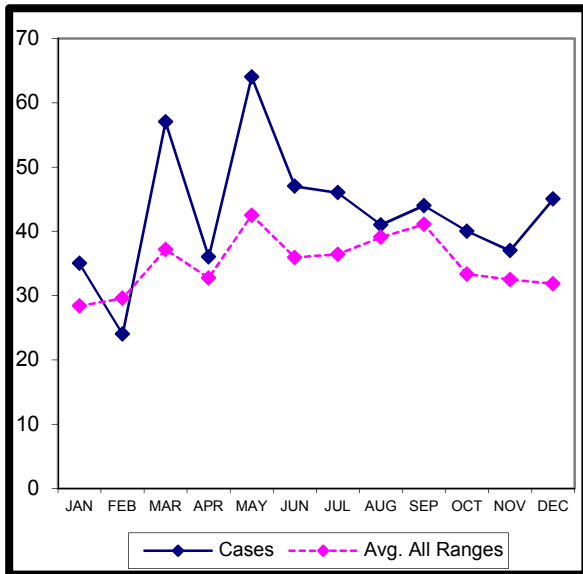

----- Graph No. 43 -----

**MURDER CASES – 2013 (FAIZABAD-RANGE)**

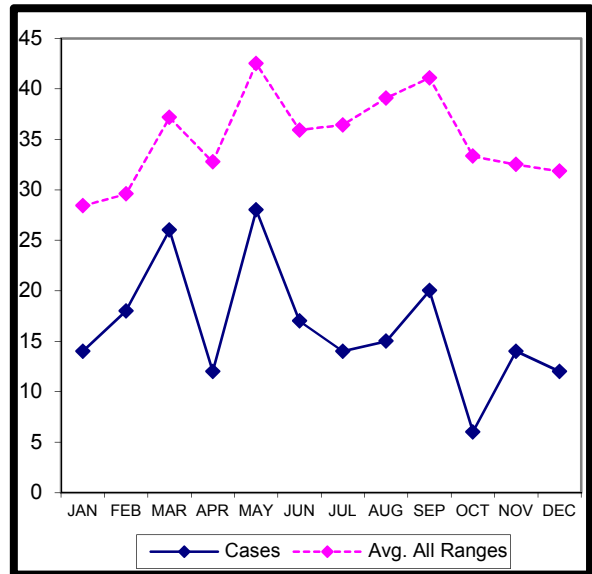

----- Graph No .44 -----

**MURDER CASES-2013 (GORAKHPUR-RANGE)**

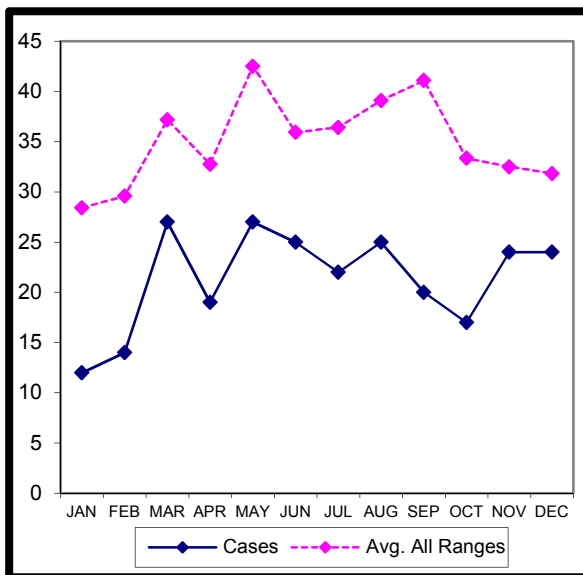

----- Graph No. 45 -----

**MURDER CASES-2013 (DEVIPATAN-RANGE)**

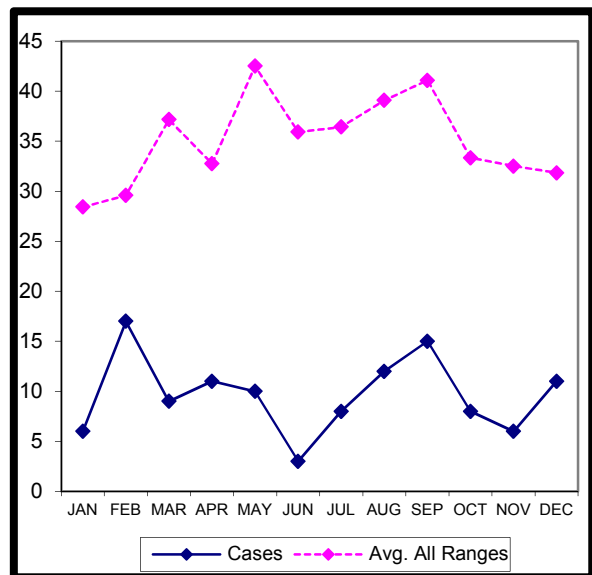

----- Graph No .46 -----

**MURDER CASES–2013 (BASTI-RANGE)**

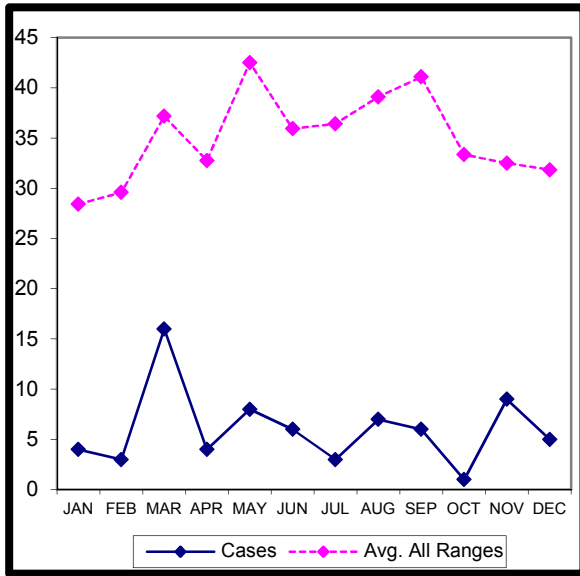

----- Graph No. 47 -----

**MURDER CASES – 2013 (VARANASI-RANGE)**

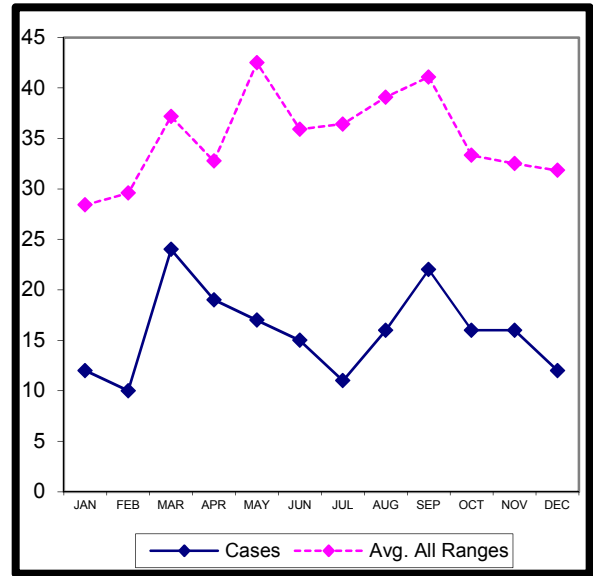

----- Graph No .48 -----

**MURDER CASES–2013 (MIRZAPUR-RANGE)**

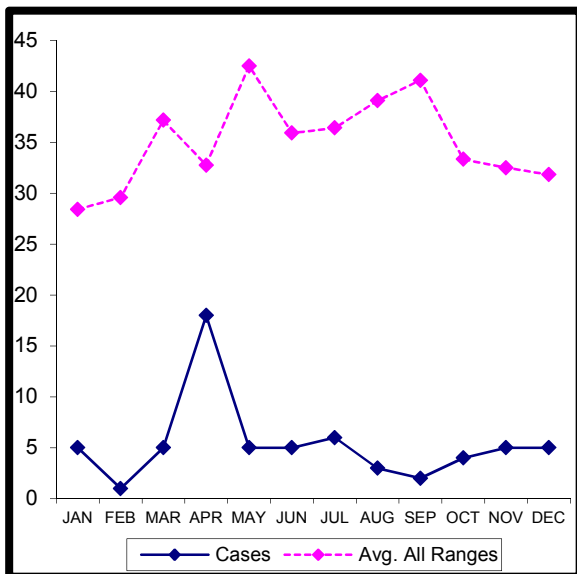

----- Graph No. 49 -----

**MURDER CASES–2013 (AZAMGARH-RANGE)**

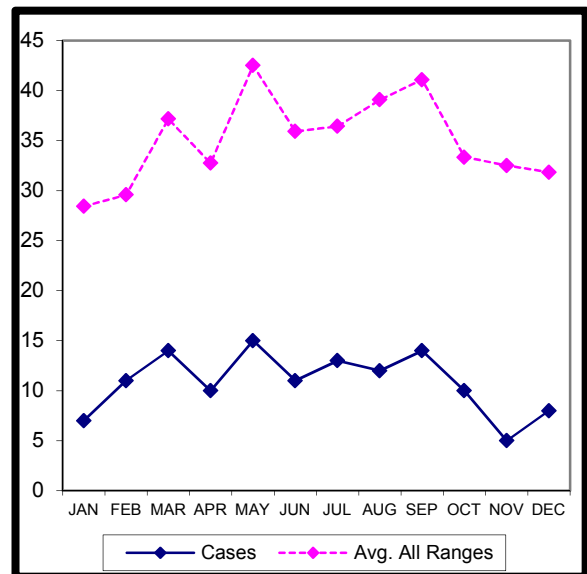

----- Graph No .50 -----

**MURDER CASES-2013 (ALD -RANGE)**

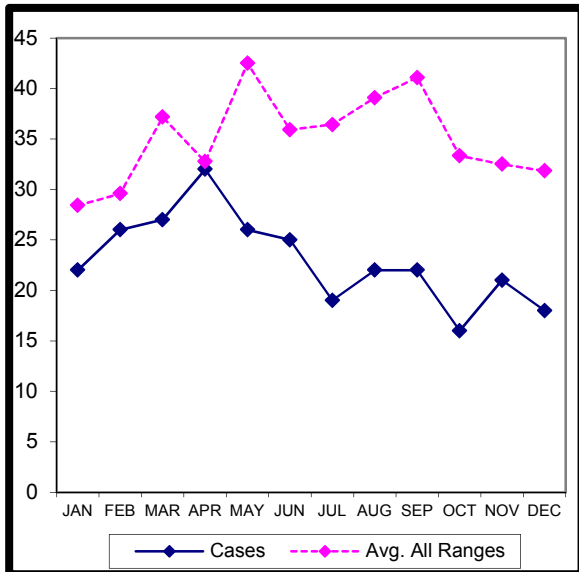

----- Graph No. 51 -----

**MURDER CASES-2013 (CH.DHAM-RANGE)**

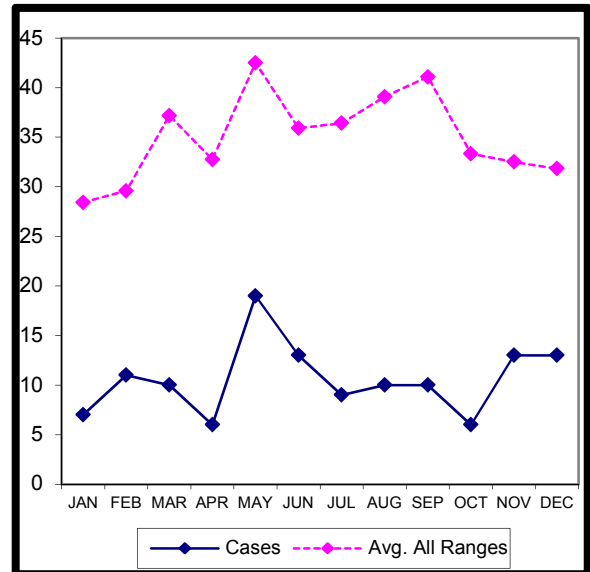

----- Graph No. 52 -----

**MURDER CASES-2013 (KANPUR-RANGE)**

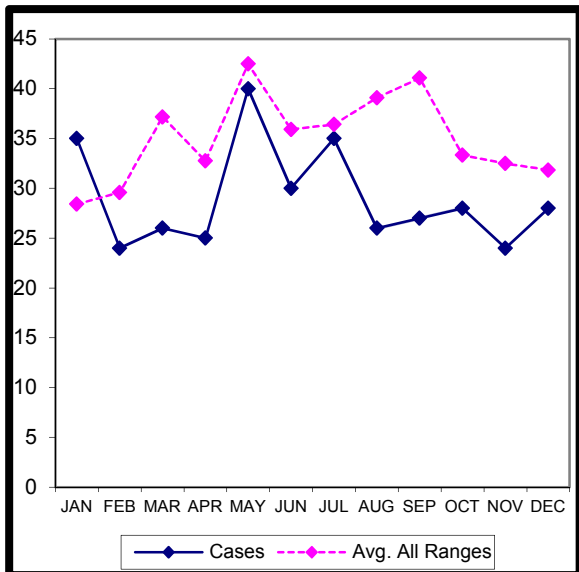

----- Graph No. 53 -----

**MURDER CASES-2013 (JHANSI-RANGE)**

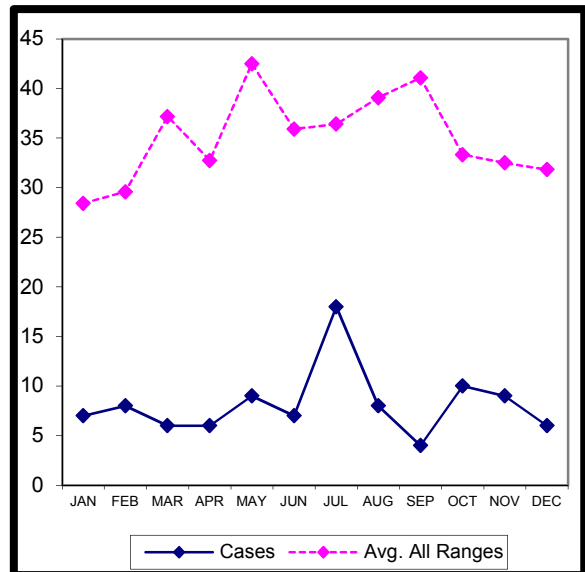

----- Graph No. 54 -----

**MURDER CASES-2013 (AGRA-RANGE)**

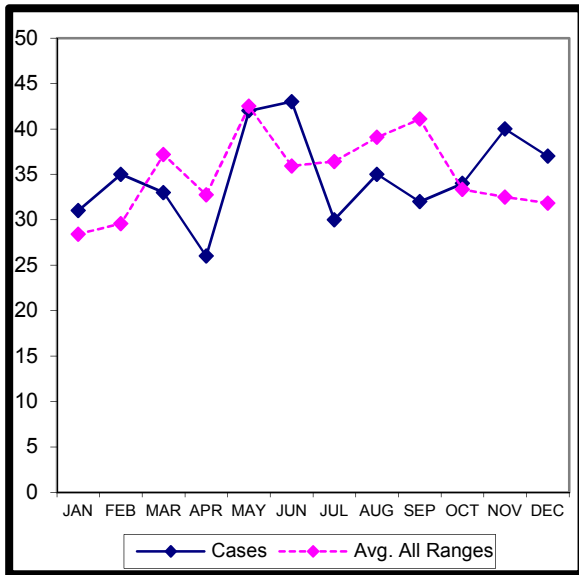

----- Graph No. 55 -----

**MURDER CASES-2013 (ALIGARH-RANGE)**

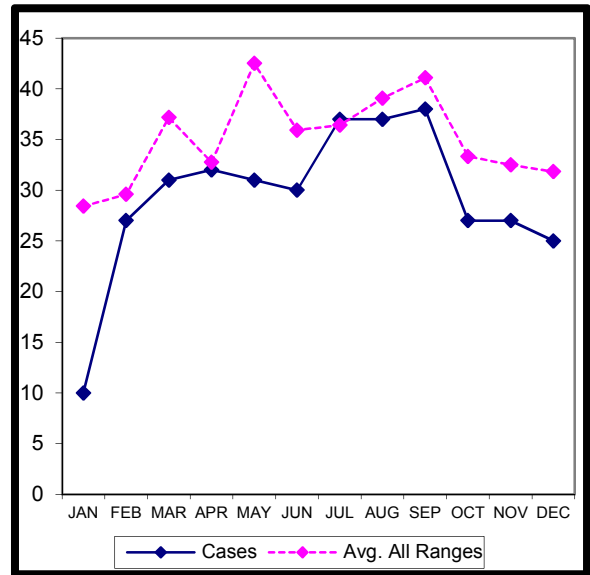

----- Graph No. 56 -----

**MURDER CASES-2013 (G.R.P.)**

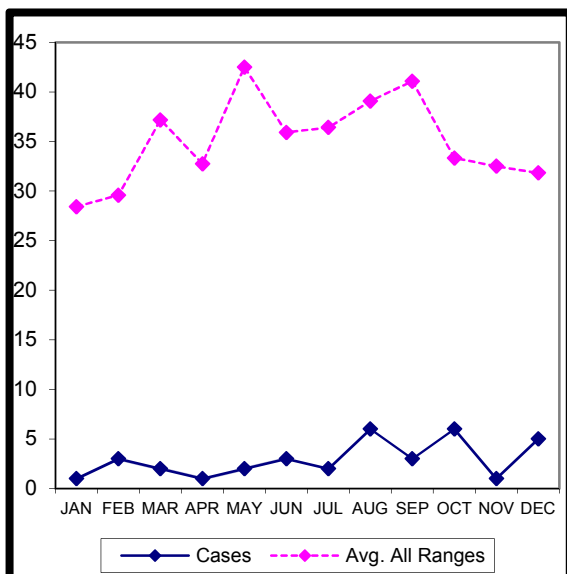

----- Graph No. 57 -----



**307 I.P.C. CASES-2013 (MEERUT -RANGE)**

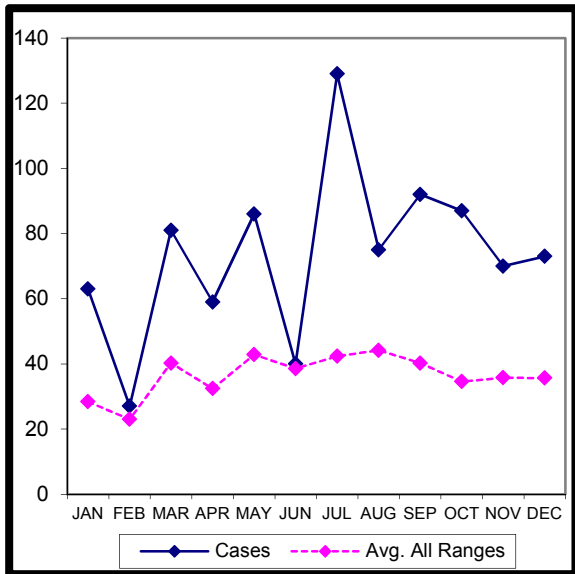

----- Graph No. 58 -----

**307 I.P.C. CASES-2013 (SAHARANPUR-RANGE)**

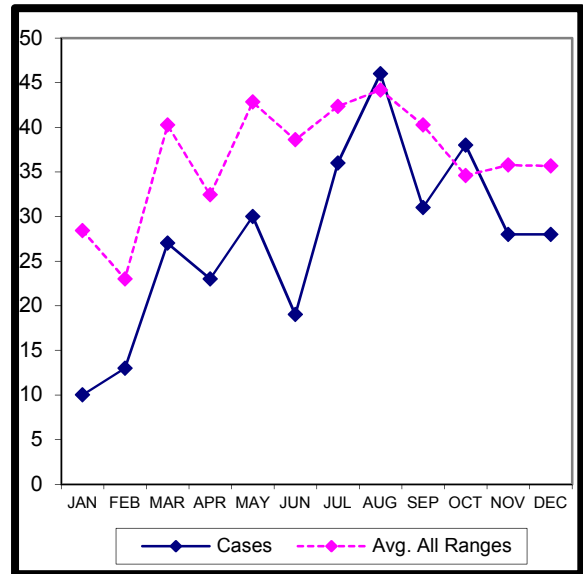

----- Graph No .59 -----

**307 I.P.C. CASES - 2013 (BAREILLY-RANGE)**

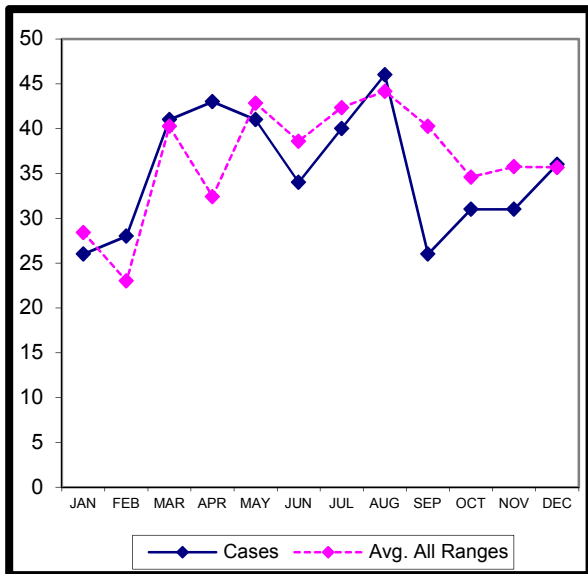

----- Graph No. 60 -----

**307 I.P.C. CASES-2013 (MDD -RANGE)**

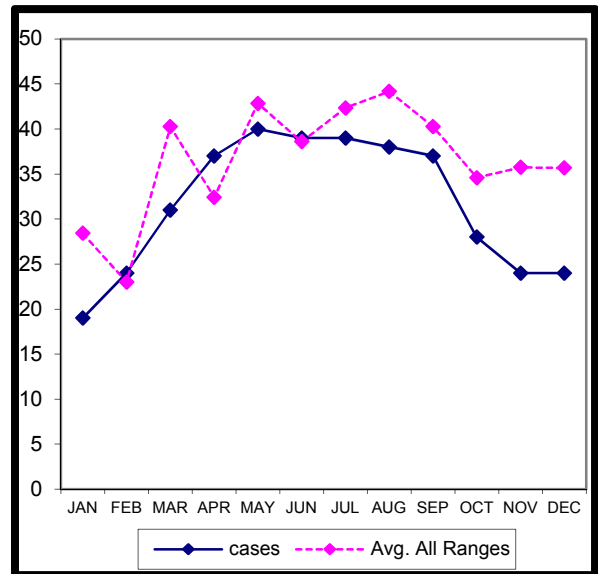

----- Graph No .61 -----

**307 I.P.C. CASES – 2013 (LUCKNOW-RANGE)**

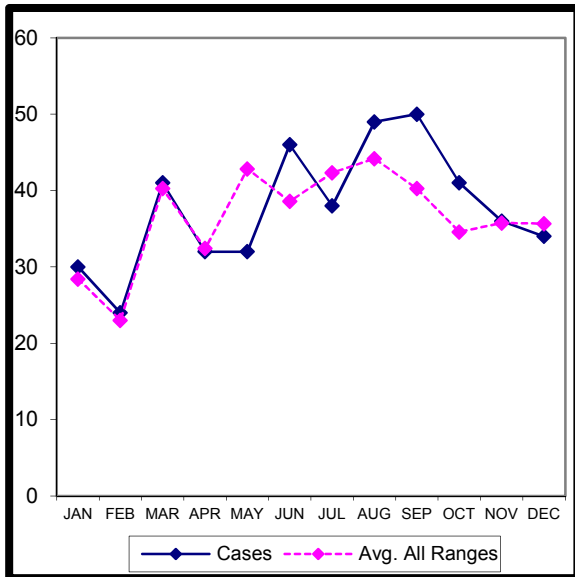

----- Graph No. 62 -----

**307 I.P.C. CASES – 2013 (FAIZABAD-RANGE)**

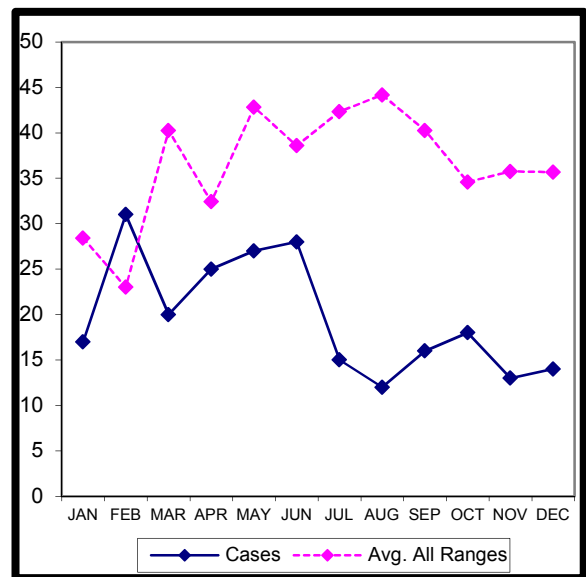

----- Graph No .63 -----

**307 I.P.C. CASES–2013 (GORAKHPUR-RANGE)**

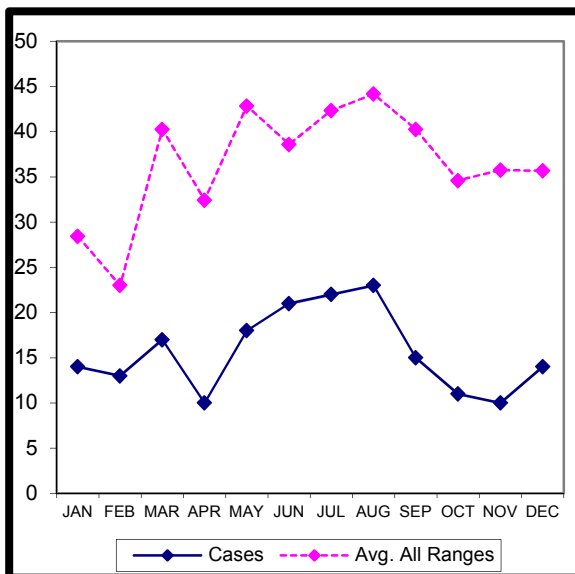

----- Graph No. 64 -----

**307 I.P.C. CASES–2013 (DPN-RANGE)**

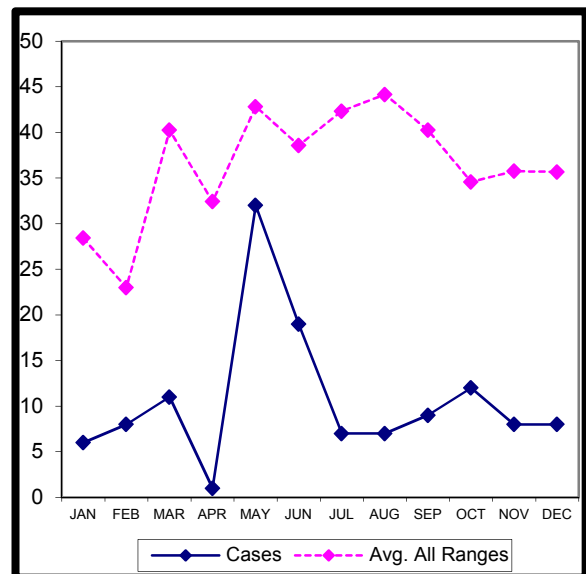

----- Graph No .65 -----

307 I.P.C. CASES–2013 (BASTI-RANGE)

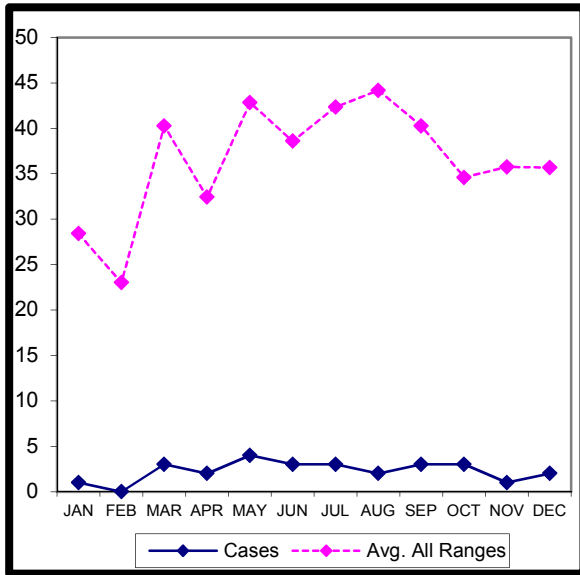

----- Graph No. 66 -----

307 I.P.C. CASES – 2013 (VARANASI-RANGE)

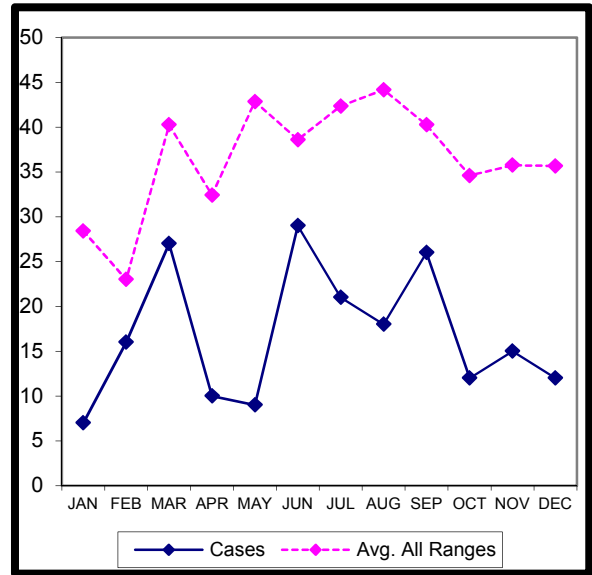

----- Graph No .67 -----

307 I.P.C.CASES–2013(MIRZAPUR-RANGE)

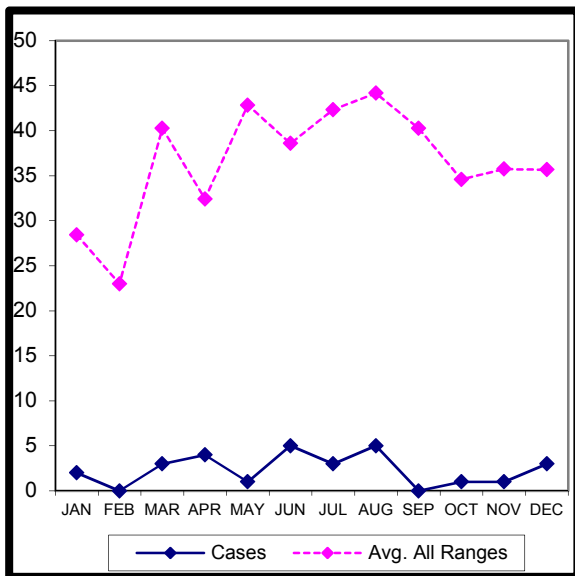

----- Graph No. 68 -----

307 I.P.C. CASES–2013(AZAMGARH-RANGE)

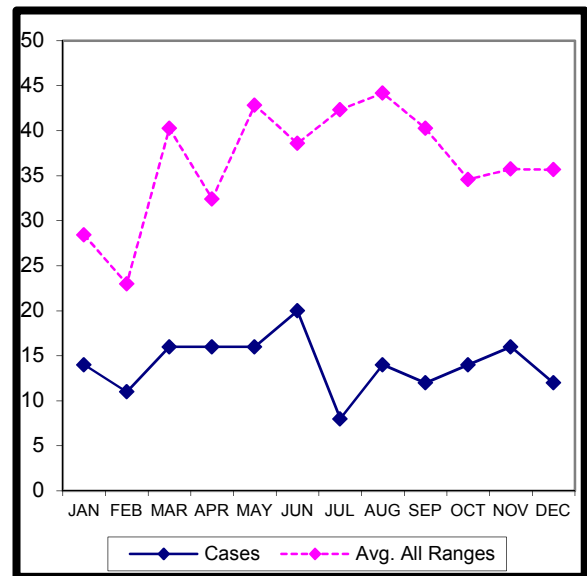

----- Graph No .69 -----

**307 I.P.C. CASES–2013 (ALD-RANGE)**

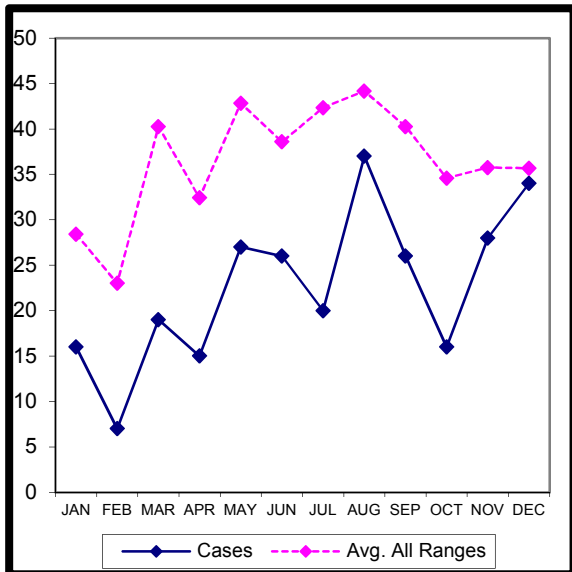

----- Graph No. 70 -----

**307 I.P.C. CASES–2013 (CH.DHAM-RANGE)**

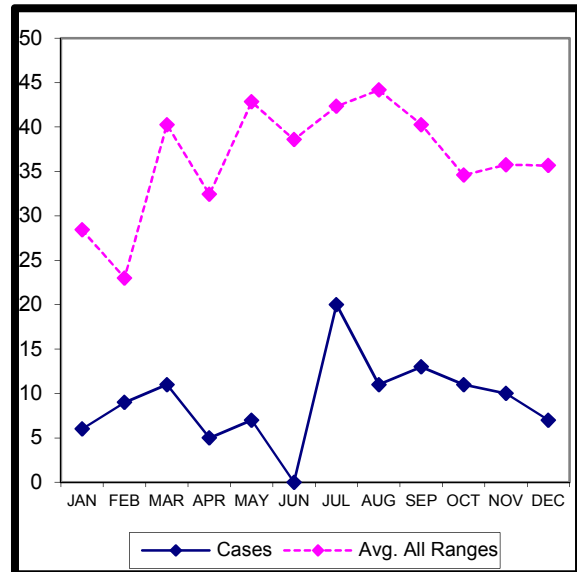

----- Graph No. .71 -----

**307 I.P.C. CASES–2013 (KANPUR-RANGE)**

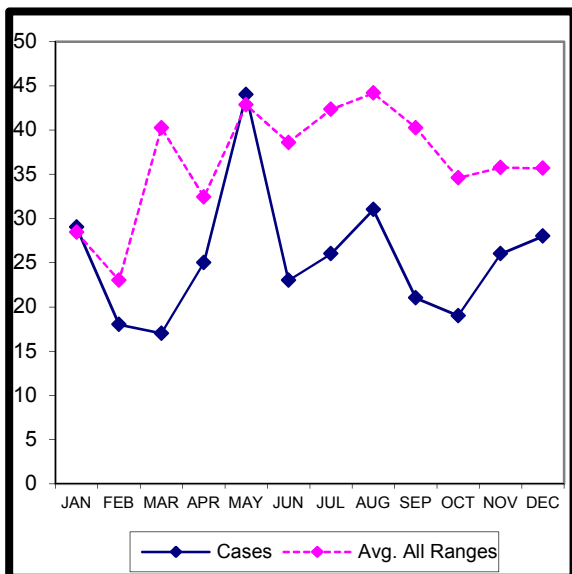

----- Graph No. 72 -----

**307 I.P.C. CASES–2013 (JHANSI-RANGE)**

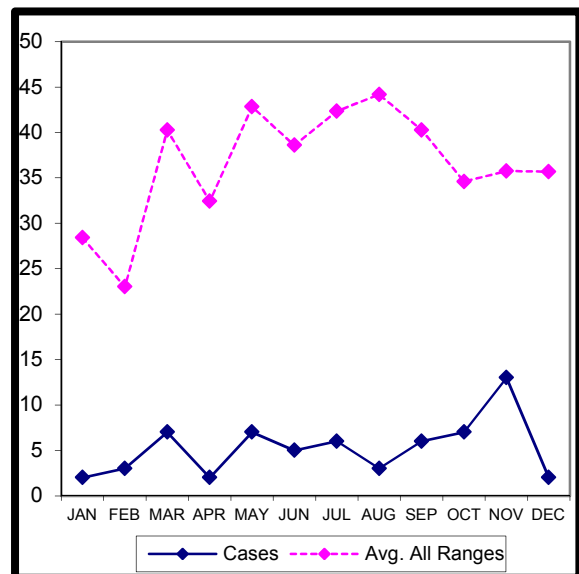

----- Graph No. .73 -----

**307 I.P.C. CASES-2013 (AGRA-RANGE)**

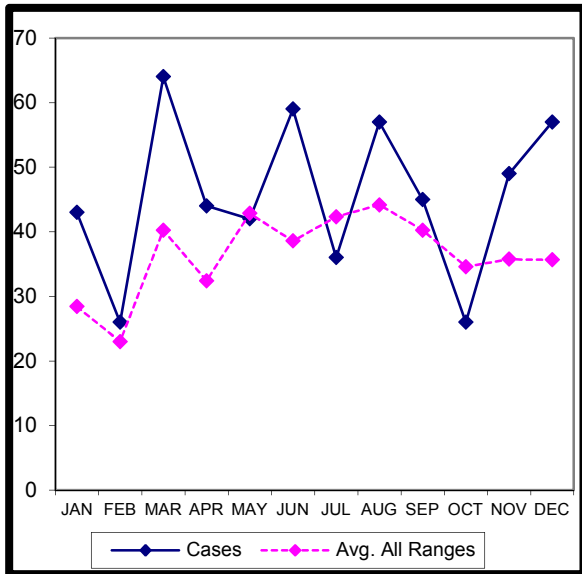

----- Graph No. 74 -----

**307 I.P.C. CASES-2013 (ALIGARH-RANGE)**

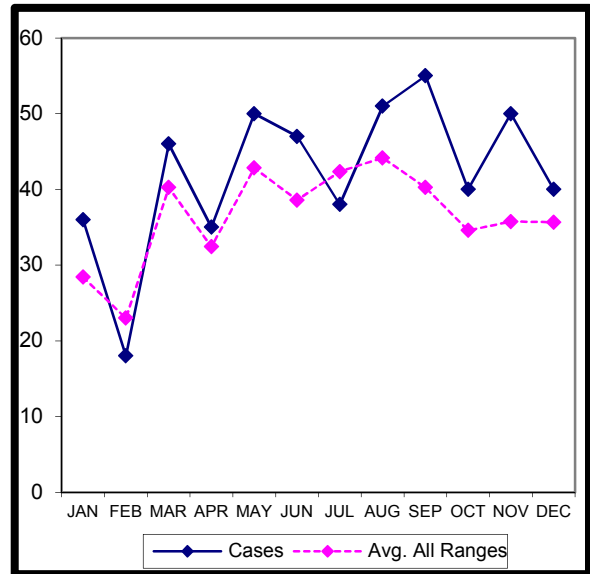

----- Graph No .75 -----

**307 I.P.C. CASES-2013 (G.R.P.)**

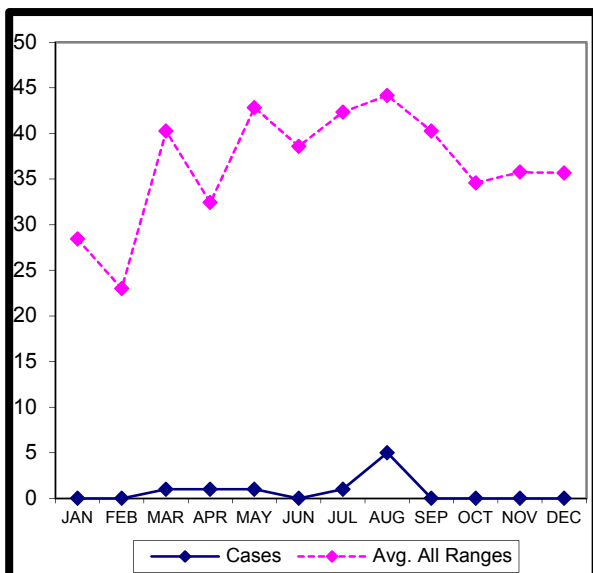

----- Graph No. 76 -----

**TOTAL I.P.C. CASES-2013 (MEERUT -RANGE) TOTAL I.P.C. CASES-2013 (SRR-RANGE)**

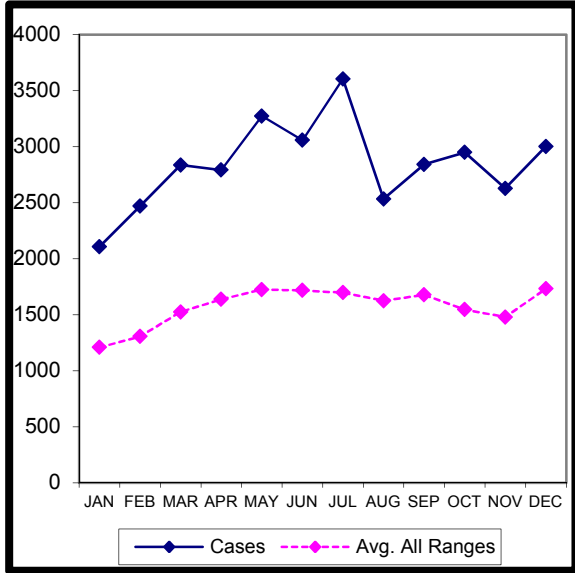

----- Graph No .77 -----

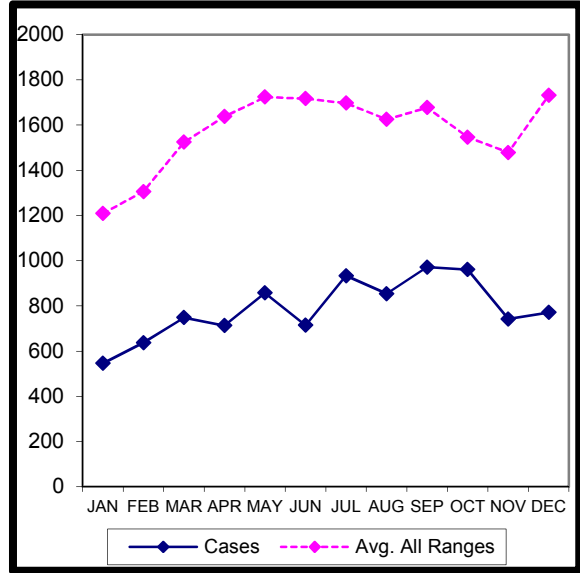

----- Graph No .78 -----

**TOTAL I.P.C. CASES-2013 (BAREILLY-RANGE) TOTAL I.P.C. CASES-2013 (MDD RANGE)**

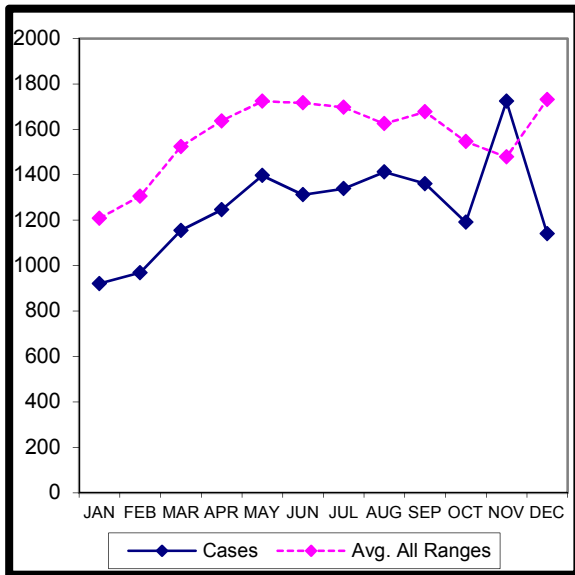

----- Graph No .79 -----

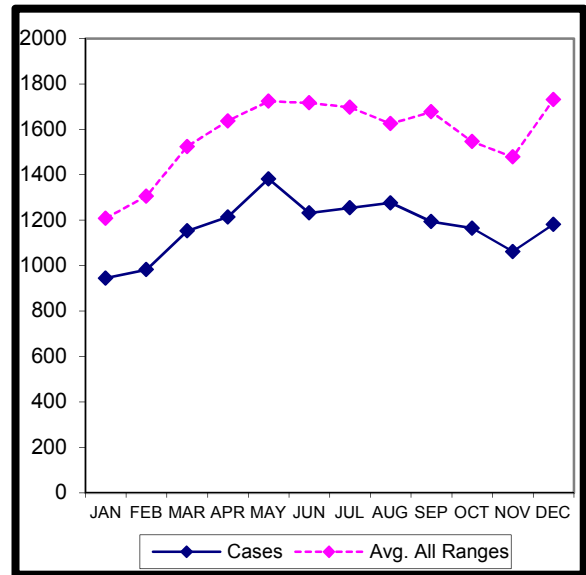

----- Graph No .80 -----

**TOTAL I.P.C. CASES-2013 (LUCKNOW-RANGE) TOTAL I.P.C. CASES-2013 (FZD-RANGE)**

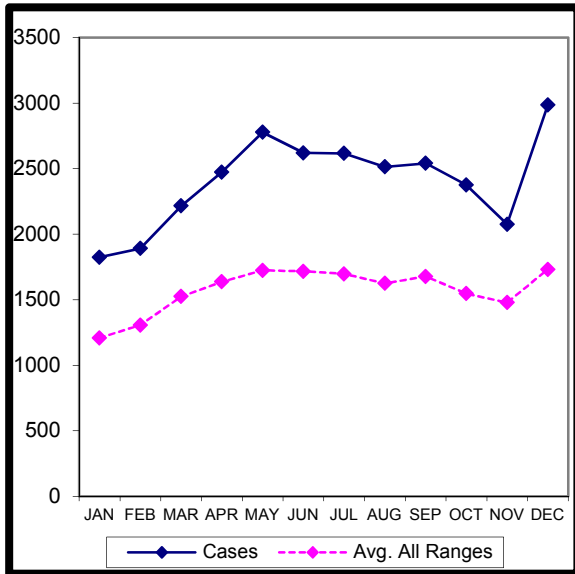

----- Graph No .81 -----

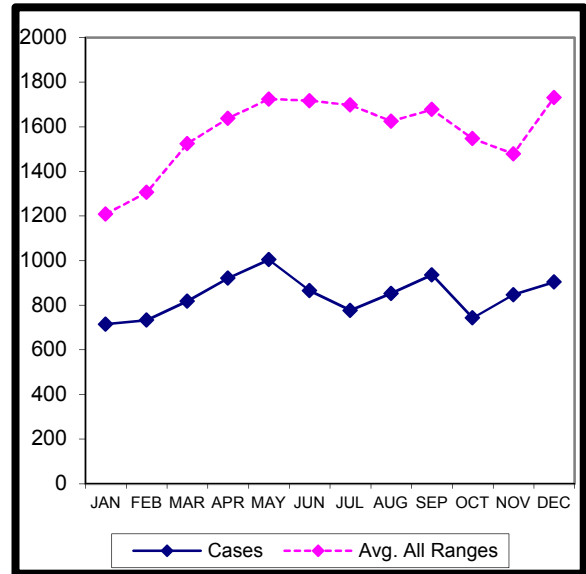

----- Graph No .82 -----

**TOTAL I.P.C. CASES-2013 (GKR-RANGE)**

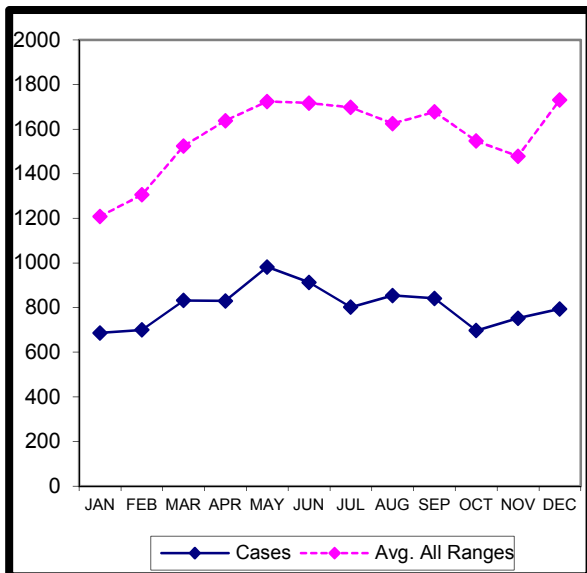

----- Graph No .83 -----

**TOTAL I.P.C. CASES-2013 (DPN-RANGE)**

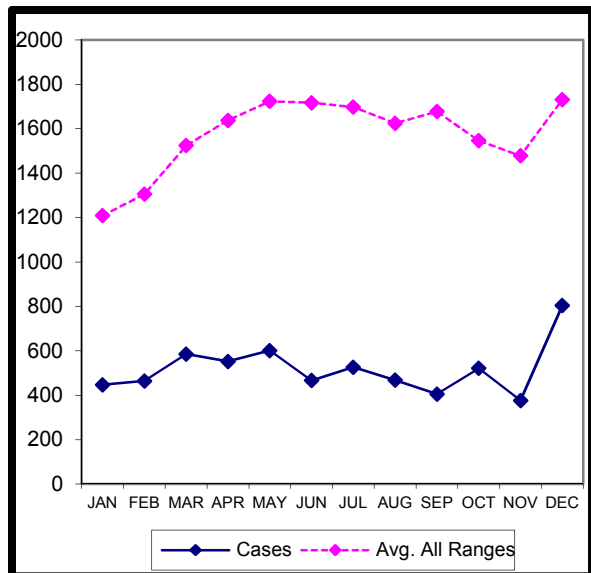

----- Graph No .84 -----

**TOTAL I.P.C. CASES-2013 (BASTI-RANGE)**

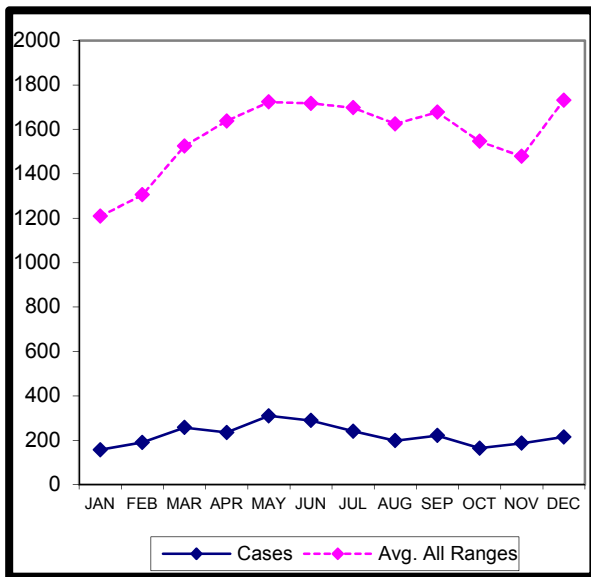

----- Graph No .85 -----

**TOTAL I.P.C. CASES-2013 (VNS-RANGE)**

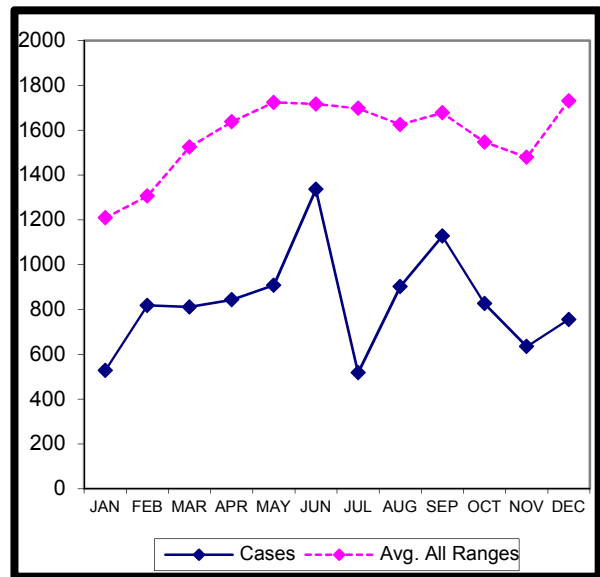

----- Graph No .86 -----

**TOTAL I.P.C.CASES-2013 (MIRZAPUR-RANGE)**

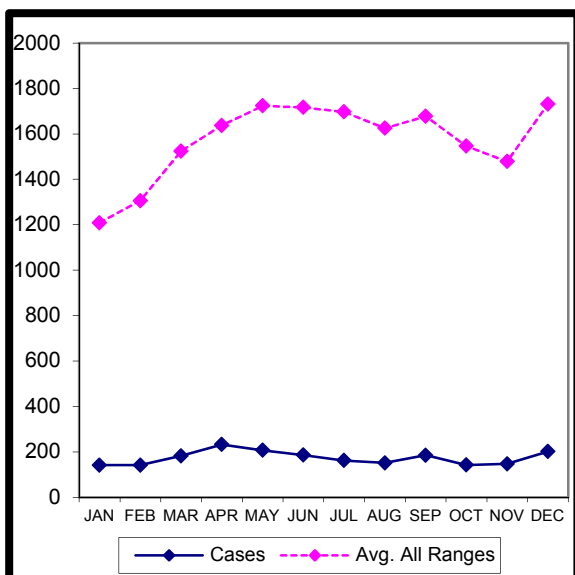

----- Graph No .87 -----

**TOTAL I.P.C.CASES-2013 (AZH-RANGE)**

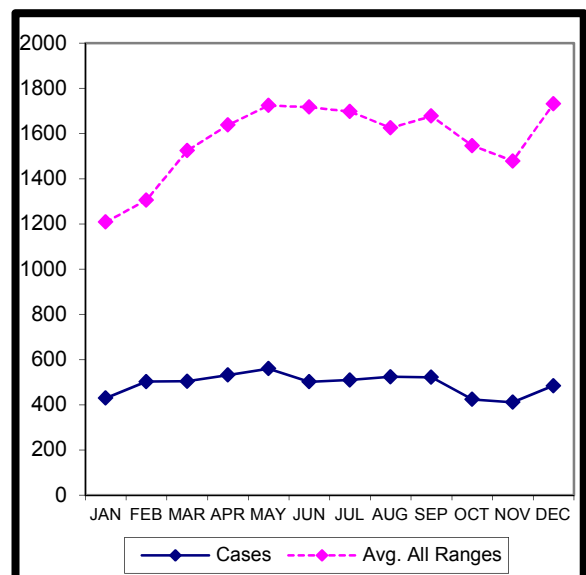

----- Graph No .88 -----



**TOTAL I.P.C.CASES–2013(ALD-RANGE) TOTAL I.P.C. CASES–2013 (CH.DHAM-RANGE)**

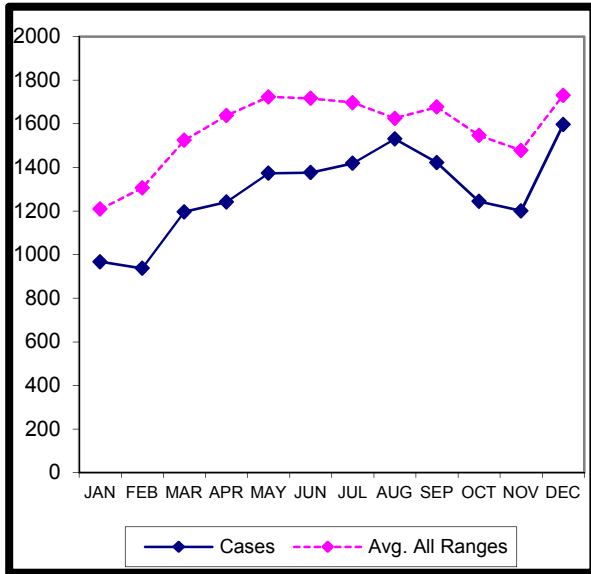

----- Graph No .89 -----

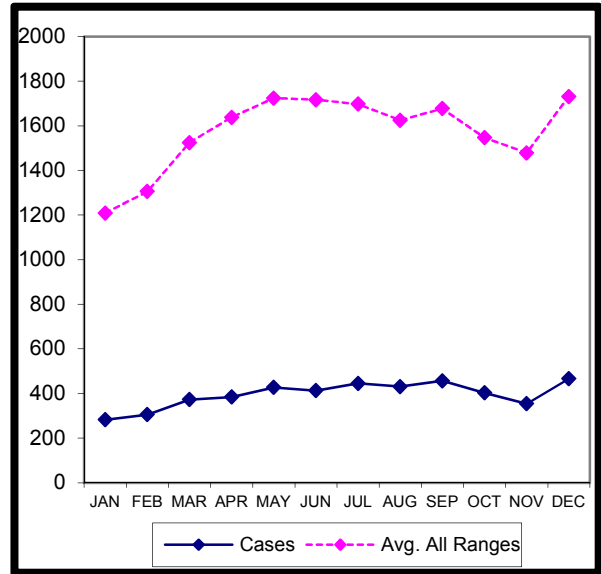

----- Graph No .90 -----

**TOTAL I.P.C.CASES–2013 (KANPUR-RANGE)TOTAL I.P.C.CASES–2013(JHANSI-RANGE)**

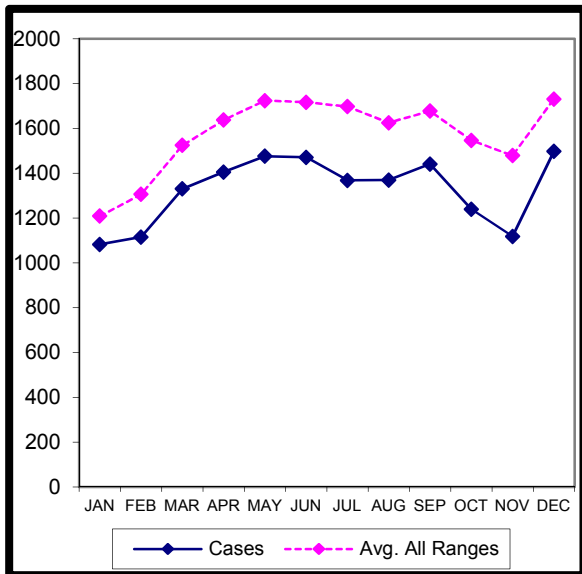

---- Graph No .91 -----

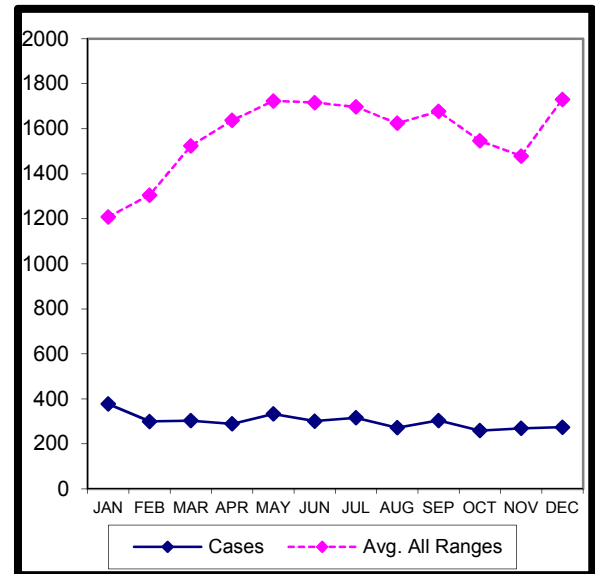

----- Graph No .92 -----

**TOTAL I.P.C.CASES–2013 (AGRA-RANGE)TOTAL I.P.C. CASES–2013 (ALIGARH-RANGE)**

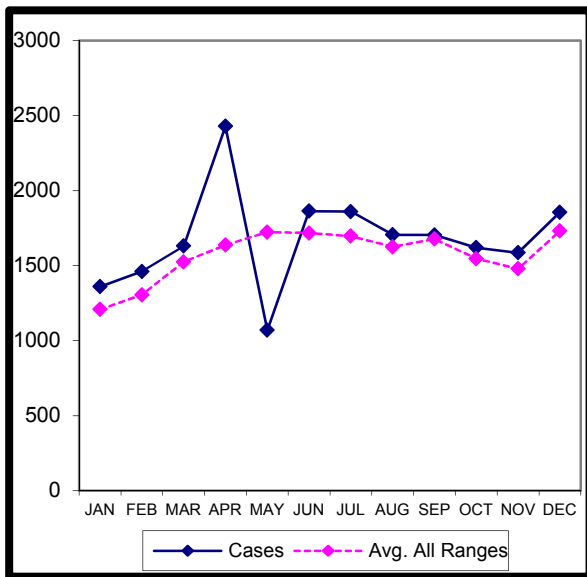

---- Graph No .93 -----

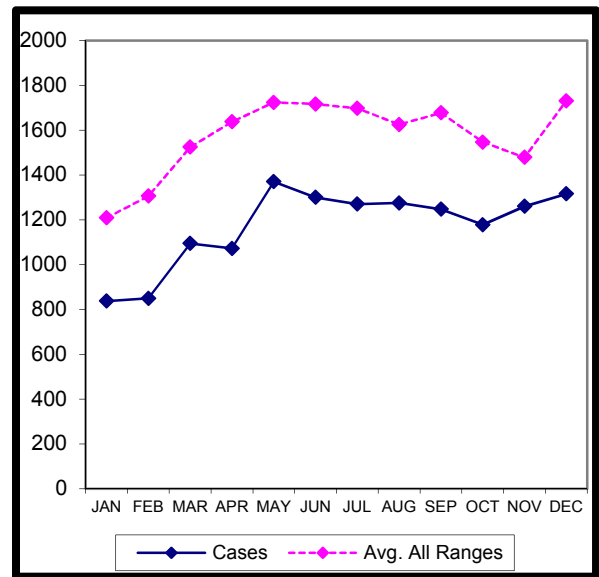

----- Graph No .94 -----

**TOTAL I.P.C. CASES–2013 (G.R.P.)**

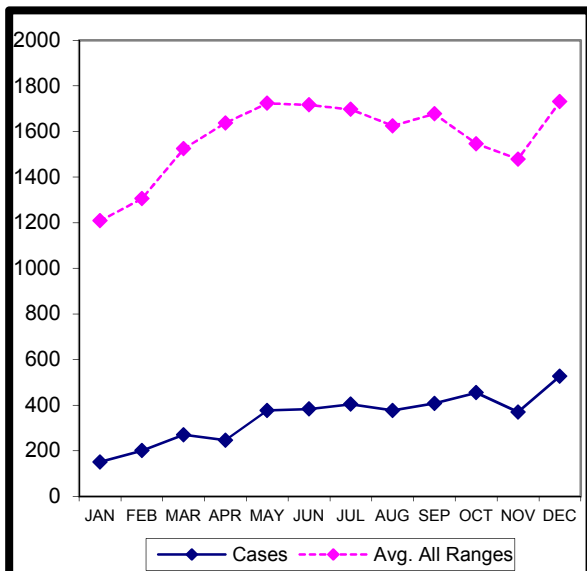

----- Graph No .95 -----

# **CHAPTER - 3**

---

---

## **INVESTIGATION**

---

---



## **CHAPTER - 3**

### **INVESTIGATION**

With a view to study on the various aspects related to investigation of cases by Police, Table-23 and 24 have been prepared for I.P.C. and L.L. & S.A. cases respectively.

### **DISPOSAL BY POLICE:**

During the year 2013, a total of 256442 IPC cases, including those pending from the previous year, awaited disposal by police. Cases investigated and disposal by the police accounted for 84.42 percent (216650) of the total IPC cases, in addition to which investigation in 11388 cases (4.44 %) was refused. About 15.50 % i.e. 39792 cases remained pending by the end of the year.

Number of cases pending investigation disposal at the end of the year were highest for Theft (6720) followed by Cheating (4646) and Cruelty by husband or other relatives (3282), while lowest pendency was for Eve-teasing (under section 509 IPC) (5) followed by Eve-teasing (under section 294 IPC) (44) and Counterfeiting (61).

During the year 2013, A total of 1927638 L.L. & S.A. cases including those pending from the previous years awaited investigation by police. Investigation and disposal by the police accounted for about 99.33 % (1914702 cases) during the year. By the end of the year, about 0.7 % i.e. 12936 cases received pending for investigation.

Number of cases pending investigation at the end of the year was highest for other L.L. & S.A. cases (9664) followed by N.D.P.S. Act (676) and Dowry Prohibition Act (633).

### **FALSE CHARGES :**

A study of tables 23 & 24 further reveals that column no. 11 indicates the ratio of cases found false to the total number of cases investigated. The ratio is highest for Dacoity (0.14) accounted for 30.03 % (91 cases to the total 303 cases were investigated) followed by Rape and Robbery (0.10) and Kidnapping and Abduction & Burglary (0.08 each) small number to the total cases investigating are Eve-teasing (0.00) followed by Cruelty by husband or Relatives and Counterfeiting (0.01 each) and Ch. not Amounting to murder and Cheating (0.03 each). This ratio is 0.04 for total IPC cases.

As regard the L.L. & S.A. cases, in which charges were found false are very negligible. The highest ratio is recorded for Indian Railway Act (0.09) followed by SC/ST Act (0.04) and Immoral Traffic (Prevention) Act (0.02), while in other heads this percentage is very small or no cases reported in which charge found false.

It is crystal clear from the above analysis that a remarkable number of I.P.C. cases (5.02 %) are dropped because of false charges, while only 0.03 % of L.L. & S.A. cases found false.

## **CHARGE SHEET:**

Column 6 & 7 of these tables show that cases investigated and number of charge sheet submitted. In column 12 the ratio of charge sheet for I.P.C. cases is 0.54 viz (54 %) while this ratio for L.L. & S.A. is 0.98 (98 %). For I.P.C. cases this ratio is highest (0.94) for the head of Eve-teasing (under section 294 IPC) followed by u/s 509 I.P.C. (0.82) and Ch. not Amounting to Murder & Rape (0.71 each). An analysis of this table also indicates that this ratio is very less in crime against property as compared to crime against body, as it is 0.29 for Dacoity, 0.56 for Robbery, 0.28 for Burglary and 0.20 for Theft.

Similarly, the above ratio for L.L. & S.A. cases is 0.98, which means that 98 % of the total cases of L.L. & S.A. investigated by police in 2013, of which 100 % cases were charge sheeted under Antiquity and Art Treasure Act, while the percentage of charge sheets remained lowest in cases registered under the Indian Railway Act (45 %) followed by Dowry Prohibition Act (51 %) and E.C. Act (61 %).

TABLE - 23

## INVESTIGATION UNDER IPC (HEAD-WISE) BY POLICE DURING - 2013

S.No.	CRIME HEAD	NO. OF P.L. CASES OF 2012	NO. OF CASES RECD. DURING 2013	NO. OF CASES REMAINED PENDING AT THE END OF 2013	NO. OF CASES IN WHICH INVESTIGATION WAS COMPLETED	CHARGE SHEET FILED (NO. OF CASES)	F.Rs. SUBMITTED (NO. OF CASES)	CHARGE FOUND FALSE (NO. OF CASES)	DISP. OSAL RATIO	FALSE RATIO	CHARGE SHEET RATIO
1	2	3	4	5	6	7	8	9	10	11	12
1	MURDER	1146	5047	1452	4741	4126	364	251	0.77	0.04	0.67
2	ATTEMPT TO COMMIT MURDER	731	5259	1041	4949	3983	724	242	0.83	0.04	0.66
3	CH. NOT AMOUNTING TO MURDER	196	1268	240	1224	1035	142	47	0.84	0.03	0.71
4	RAPE	197	3050	422	2825	2302	183	340	0.87	0.10	0.71
5	KIDNAPING AND ABDUCTION OF 1. WOMEN / GIRLS	1681	9737	2383	9035	5138	3106	791	0.79	0.07	0.45
	2. OTHERS	309	1446	542	1213	446	507	260	0.69	0.15	0.25
6	DOWRY DEATH	400	2335	559	2176	1864	216	96	0.80	0.04	0.68
7	CRUELTY BY HUSBAND OR OTHER RELATIVES(498A IPC)	2504	8781	3282	8003	5609	2256	138	0.71	0.01	0.50
8	MOLESTATION	209	7303	711	6801	6152	379	270	0.91	0.04	0.82
9	EYE-TEASING 294 IPC	57	1521	44	1534	1476	42	16	0.97	0.01	0.94
	EYE-TEASING 509 IPC	0	25	5	20	17	3	0	0.80	0.00	0.68
10	RIOT	845	6089	1393	5541	4423	854	264	0.80	0.04	0.64
11	DACOITY	53	596	346	303	191	21	91	0.47	0.14	0.29
12	ROBBERY	585	3591	832	3344	2358	570	416	0.80	0.10	0.56
13	BURGLARY	1045	6683	1247	6481	2126	3709	646	0.84	0.08	0.28
14	THEFT	5687	41949	6720	40916	9495	29188	2233	0.86	0.05	0.20
15	CRIMINAL BEACH OF TRUST	1067	4114	1413	3768	1956	1628	184	0.73	0.04	0.38
16	CHEATING	3738	11665	4646	10757	5625	4736	396	0.70	0.03	0.37
17	COUNTERFEITING	75	158	61	172	94	76	2	0.74	0.01	0.40
18	OTHER IPC CASES	9472	105828	12453	102847	80046	18096	4705	0.89	0.04	0.69
	<b>TOTAL</b>	<b>29997</b>	<b>226445</b>	<b>39792</b>	<b>216650</b>	<b>138462</b>	<b>66800</b>	<b>11388</b>	<b>0.84</b>	<b>0.04</b>	<b>0.54</b>

**TABLE - 24**  
**INVESTIGATION UNDER LL & SA (HEAD WISE) BY POLICE DURING - 2013**

S.No.	CRIME HEAD	NO. OF P.I. CASES OF 2012	NO. OF CASES REGD. DURING 2013	NO. OF CASES REMAINED PENDING AT THE END OF 2013	NO. OF CASES IN WHICH INVESTIGATION WAS COMPLETED	CHARGE SHEET FILED (NO. OF CASES)	F.R. SUBMITTED (NO. OF CASES)	CHARGE FOUND FALSE (NO. OF CASES)	DISPOSAL RATIO	FALSE RATIO	CHARGE SHEET RATIO
<b>1</b>	<b>2</b>	<b>3</b>	<b>4</b>	<b>5</b>	<b>6</b>	<b>7</b>	<b>8</b>	<b>9</b>	<b>10</b>	<b>11</b>	<b>12</b>
1	ARMS ACT	592	22822	615	22799	22663	136	0	0.97	0.0000	0.97
2	N.D.P.S. ACT	643	6039	676	6006	5985	21	0	0.90	0.0000	0.90
3	GAMBLING ACT	58	7006	72	6992	6991	1	0	0.99	0.0000	0.99
4	EXCISE ACT	343	32525	437	32431	32417	14	0	0.99	0.0000	0.99
5	PROHIBITION ACT	0	0	0	0	0	0	0	0.00	0.0000	0.00
6	EXPLOSIVE ACT	33	397	65	415	390	23	2	0.86	0.0042	0.81
7	IMMORAL TRAFFIC (P) ACT	4	37	5	36	35	0	1	0.88	0.0244	0.85
8	INDIAN RAILWAY ACT	2	9	1	10	5	4	1	0.91	0.0909	0.45
9	FOREIGNERS REG. ACT	0	5	0	5	4	1	0	1.00	0.0000	0.80
10	PROTECTION OF C. R. ACT	0	0	0	0	0	0	0	0.00	0.0000	0.00
11	INDIAN PASSPORT ACT	4	21	2	23	23	0	0	0.92	0.0000	0.92
12	I.C. ACT	564	1058	485	1137	989	147	1	0.70	0.0006	0.61
13	I.A.D.A. ACT	0	0	0	0	0	0	0	0.00	0.0000	0.00
14	ANTIQUITY & ART TREASURE ACT	1	0	0	1	1	0	0	1.00	0.0000	1.00
15	DOWRY PROHI. ACT	182	1277	633	826	750	67	9	0.57	0.0062	0.51
16	S.C./S.T. ACT	221	1857	281	1797	1486	225	86	0.86	0.0414	0.72
17	OTHER LL & S.A. CASES	8198	1843690	9664	1842224	1817792	23924	508	0.99	0.0003	0.98
	<b>TOTAL</b>	<b>10895</b>	<b>1916743</b>	<b>12936</b>	<b>1914702</b>	<b>1889531</b>	<b>24563</b>	<b>608</b>	<b>0.99</b>	<b>0.0003</b>	<b>0.98</b>



# **CHAPTER . 4**

---

---

## **TRIAL**

---

---



## **CHAPTER - 4**

### **TRIAL**

Table 25, 26, 27 and 28 have been prepared with a view to look into the aspects of trial of cases in 2013. Table 25 and 26 highlights the pendency and trial figures for I.P.C. and L.L. & S.A. crime-wise respectively, while table-27 shows the Range-wise disposal of I.P.C. cases and Table-28 presents the Range-wise disposal of L.L. & S.A. cases.

During the year 2013, a total of 82898 cases of IPC were disposed by court including those pending from previous years. Highest number of cases were disposed under head 'Other IPC cases (48050) followed by Theft (6024) and Murder (3372), while a total of 1717012 cases of L.L.&S.A. were disposed by court including those pending from previous years. Highest number of cases were disposed under head 'Other L.L.&S.A. (1650637) followed by Excise Act (28296) and Arms Act (22951).

### **CONVICTION RATE OF IPC & L.L. & S.A.:**

In the year 2013, conviction rate of IPC cases was recorded 22.05 and in L.L.&S.A. cases, the conviction rate was recorded 84.15.

### **TRIAL AND CONVICTION IN IPC CASES:**

Table-25 describes the percentage of conviction and the percentage of trial completed for different crime-heads under I.P.C. during the year 2013. A scrutiny of this table reveals that for I.P.C., the pending trial (P.T.) at the end of the year 2013 of 'Other I.P.C. cases' are highest (237065) followed by Theft (42336), Murder (29383), Cheating (23289), Attempt to commit Murder (20146), Riots (18968) and Cruelty by husband or other relatives (17750). If discussion on other I.P.C. cases excluded then the highest percentage of trial completed is under head 'Eve-teasing' (34.21 %) followed by 'Rape (18.35 %) and 'Cruelty by husband or other relatives' (16.72 %). In the other head lowest percentage of trial completed is recorded for 'Murder' (10.31 %) followed by 'Dacoity' (10.71 %) and 'Counterfeiting' (10.83 %). A total of 44017 cases were convicted in IPC cases by the courts during the year 2013 has recorded an increase of 1.11 % as compared to 43531 convictions in the year 2012. The highest percentage of conviction remains for Eve-teasing (under section 294 IPC) (64.31 %) followed by 'Molestation' (63.74 %) and Counterfeiting (63.33 %). Below 50 % conviction are recorded under heads Attempt to commit Murder, Kidnapping and Abduction, Dowry Deaths, Riot, Criminal Breach of Trust and Cheating.

### **TRIAL AND CONVICTION IN L.L. & S.A. CASES:**

Table-26 highlights percentage of conviction and trial for different crime heads of L.L. & S.A. along with pendency of trial cases in 2013. This table further reveals that at the end of 2012, the highest number of cases were pending trial under head Other L.L. & S.A. cases (949330) followed by Arms Act (145806), Excise Act (107293), N.D.P.S. Act (45099), Gambling Act (18183), Explosive Act (8878) and E.C. Act (4938) and in the year 2013 number of cases sent for trial were also highest in the same order. The same order remained maintained at the end of 2013 for the pendency of cases. However, the highest percentage of trial completed was under Protection of Civil Rights Act (47.37 %) followed by Gambling Act (24.31 %) and Excise Act (20.25

%). A total of 1677858 L.L. & S.A. cases were convicted by the courts during the year 2013 has recorded an increase of 26.97 % as compared to 1322318 cases were convicted in the year 2012. Highest, conviction was achieved in Foreigner's Registration Act and 'Antiquity & Art treasure Act' (100 % each) followed by Indian Railway Act (98.18 %) and Gambling Act (91.18 %). The Other LL & SA cases have not been included in this discussion.

The percentage of trial completed for I.P.C. cases is 16.99 % while it is 54.01 % for L.L. & S.A. cases which is comparatively very high from I.P.C. cases. It is also evident from this table that there is a major difference between percentage of conviction in I.P.C. cases as compared to L.L. & S.A. cases. It is (53.10 %) and (97.72 %) respectively in the year 2013.

### **RANGE-WISE DISPOSAL OF I.P.C. CASES:**

Table-27 presents Range-wise disposal of I.P.C. cases and percentage of conviction achieved by them. This table reveals that total cases for trial along with pending trial from previous year in courts were (573350) during the year 2013 and remained pending trial at the end of 2013 (475920) cases in courts of which highest cases are pending in Lucknow Range (59902) followed by Allahabad Range (47784) and Bareilly Range (46707). In the year 2013, highest percentage of trial was completed in Kanpur Range (20.89 %) followed by Saharanpur Range (20.63 %) and Meerut Range (19.75 %), while this percentage remained lowest in Mirzapur Range (10.08 %) followed by G.R.P. (10.82 %) and Chitrakoot Dham Range (11.16 %). The scrutiny of this table further reveals that a total of 44017 cases were convicted in I.P.C. cases by the court during the year 2013 has recorded an increase of 1.12 % as compared to 43531 convictions in the year 2012. Amongst the Ranges percentage of conviction is highest in IPC cases in G.R.P. (76.75 %) followed by Chitrakoot Dham Range (65.66 %) and Meerut Range (59.66 %).

### **RANGE-WISE DISPOSAL OF L.L. & S.A. CASES:**

A total of 1717012 L.L. & S.A. cases in which trial were completed in the year 2013 by the courts during the year 2013 have recorded an increase of 24.9 % as compared to 1374931 cases in which trial were completed in the year 2012. Range-wise disposal of L.L. & S.A. cases by courts are shown in table-28.

This table reveals that highest number of cases pending for trial at the end of the year 2013 in Lucknow Range (193884) followed by Meerut Range (171381) and Moradabad Range (103328), while this percentage remained lowest in G.R.P. (19218) followed by Saharanpur Range (27959) and Chitrakoot Dham Range (28723). As regard the percentage of trial completed, it was highest for Agra Range (70.12 %) followed by Kanpur Range (69.49 %) and Saharanpur Range (67.05 %) while the lowest trial were completed in Aligarh Range (14.65 %) followed by Basti Range (28.62 %) and Azamgarh Range (29.14 %). A total of 1677858 cases were convicted in L.L.&S.A cases by the court during 2013 has recorded an increase of 26.9 % as compared to 1322318 cases convicted in the year 2012. Amongst the Ranges the highest conviction was achieved by Lucknow Range (99.05 %) followed by Allahabad Range (98.57 %) and Devipatan Range (98.35 %). It is noticeable that Railway Police has also achieved a remarkable percentage of conviction (98.12 %) while this percentage was lowest in Aligarh Range (91.71 %) followed by Saharanpur Range (95.51 %) and Agra Range (96.24 %).

**TABLE - 25**

**TRIAL UNDER I.P.C. (HEAD WISE) BY COURTS DURING - 2013**

SI	CRIME HEAD	NO. OF CASES P.T. FROM 2012	NO. OF CASES SENT FOR TRIAL IN 2013	TOTAL CASES FOR TRIAL IN 2013	CASES CO-OP-UNDED OR WITH DRAWN	CASES IN WHICH TRIAL WAS COMPLETED			NO. OF CASES REMAINED P.T. AT THE END OF 2013	% OF CONV- ICTION	% OF TRIAL COMP- LETED
						CONV- ICTED	ACQUIT- TIED	TOTAL			
1	MURDER	28633	4126	32759	4	1716	1656	3372	29383	50.89	10.31
2	ATTEMPT TO COMMIT MURDER	19137	3983	23120	25	1376	1573	2949	20146	46.66	12.86
3	CH. NOT ACCOUNTING TO MURDER	5072	1035	6107	6	469	428	897	5204	52.29	14.79
4	RAPE	4525	2302	6827	19	663	571	1234	5574	53.73	18.35
5	KIDNAPPING AND ABDUCTION OF	<b>13136</b>	<b>5584</b>	<b>18720</b>	<b>122</b>	<b>1348</b>	<b>1399</b>	<b>2747</b>	<b>15851</b>	<b>49.07</b>	<b>15.33</b>
	1- WOMEN GIRLS	10689	5138	15827	111	1124	1187	2311	13405	48.64	15.30
	2- OTHERS	2447	446	2893	11	224	212	436	2446	51.38	15.45
6	DOWRY DEATH	7435	1864	9299	45	690	720	1410	7844	48.94	15.65
7	CRUELTY BY HUSBAND OR OTHER RELATIVES(498A IPC)	15705	5609	21314	442	1572	1550	3122	17750	50.35	16.72
8	MOLESTATION	8507	6152	14659	229	1336	760	2096	12334	63.74	15.86
9	EVE-TEASING 294 IPC	5411	1476	6887	8	737	409	1146	5733	64.31	16.76
	EVE-TEASING 509 IPC	21	17	38	0	8	5	13	25	61.54	34.21
10	RIOT	17732	4423	22155	256	1460	1471	2931	18968	49.81	14.39
11	DACOITY	2116	191	2307	2	126	119	245	2060	51.43	10.71
12	ROBBERY	9277	2358	11635	12	857	679	1536	10087	55.79	13.30
13	BURGLARY	10080	2126	12206	11	840	691	1531	10664	54.87	12.63
14	THEFT	39396	9495	48891	531	3446	2578	6024	42336	57.20	13.41
15	CRIMINAL BEACH OF TRUST	10543	1956	12499	116	742	775	1517	10866	48.91	13.07
16	CHEATING	21012	5625	26637	214	1546	1588	3134	23289	49.33	12.57
17	COUNTERFEITING	737	94	831	0	57	33	90	741	63.33	10.83
18	OTHER IPC CASES	216413	80046	296459	12490	25028	21876	48050	237065	52.09	20.42
<b>TOTAL</b>		<b>434888</b>	<b>138462</b>	<b>573350</b>	<b>14532</b>	<b>44017</b>	<b>38881</b>	<b>82898</b>	<b>475920</b>	<b>53.10</b>	<b>16.99</b>

**TABLE - 26**

**TRIAL UNDER LL & SA (HEAD WISE) BY COURTS DURING - 2013**

SI	CRIME HEAD	NO.OF CASES P.T. FROM 2012	NO.OF CASES SENT FOR TRIAL IN 2013	TOTAL CASES FOR TRIAL IN 2013	CASES COMPOUNDED OR WITHDRAWN	CASES IN WHICH TRIAL WAS COMPLETED			NO. OF CASES REMAINED P.T. AT THE END OF 2013	% OF CONVICTION	% OF TRIAL COMPLETED
						CONVICTED	ACQUITTED	TOTAL			
1	ARMS ACT	145806	22663	1,68,469	7	18727	424	22951	14511	81.60	13.63
2	N.D.P.S. ACT	45099	5985	51084	0	4486	1641	6127	44957	73.22	11.99
3	GAMBLING ACT	18183	6991	25174	0	5580	540	6120	15054	91.18	24.31
4	EXCISE ACT	107293	32417	1,39,710	0	25659	2637	28296	111414	90.68	20.25
5	PROHIBITION ACT	0	0	0	0	0	0	0	0	0.00	0.00
6	EXPLOSIVE ACT	8878	390	9268	0	378	204	582	8486	64.95	6.28
7	IMMORAL TRAFFIC (P) ACT	156	35	191	0	20	8	28	163	71.43	14.66
8	INDIAN RAILWAY ACT	563	5	568	0	108	2	110	458	98.18	19.37
9	FOREIGNERS REG. ACT	10	4	14	0	1	0	1	13	100.00	7.14
10	PROTECTION OF CIVIL RIGHT ACT	19	0	19	0	7	2	9	10	77.78	47.37
11	INDIAN PASSPORT ACT	55	23	78	0	11	2	13	65	84.62	15.67
12	E.C. ACT	4938	989	5927	0	509	315	844	5983	60.31	14.24
13	I.A.D.A. ACT	0	0	0	0	0	0	0	0	0.00	0.00
14	ANTIQUITY & ART TREASURE	29	1	30	0	2	0	2	28	100.00	6.67
15	DOWRY PROHI. ACT	702	750	1,452	3	112	72	184	1165	60.87	12.88
16	S.C./S.T. ACT	8497	1485	9983	8	592	516	1108	8167	53.43	11.18
17	OTHER LL & S.A. CASES	949330	181792	2,76,722	30	1,62,166	28971	1,65,063	1,11,645	98.24	59.65
<b>TOTAL</b>		<b>1,28,958</b>	<b>1,88,931</b>	<b>3,17,908</b>	<b>48</b>	<b>1,67,788</b>	<b>39,154</b>	<b>1,71,701</b>	<b>1,46,209</b>	<b>97.72</b>	<b>54.01</b>

TABLE - 27

## RANGE WISE DISPOSAL OF I.P.C. CASES DURING - 2013

S.No.	RANGE	CASES FOR TRIAL	COMPO UNDED OR WITH DRAWN	CONVICTED	ACQUITTED	TOTAL OF COLUANS 5-6	CASES PENDING TRIAL AT THE END OF THE YEAR	% OF CONVICTION	% OF TRIAL COMPLETED
1	2	3	4	5	6	7	8	9	10
1	MEERUT	49295	1482	5807	3927	9734	38079	59.66	19.75
2	SAHARANPUR	15379	644	1282	1890	3172	11563	40.42	20.63
3	BAREILLY	54901	1823	3355	3016	6371	46707	52.66	11.60
4	MORADABAD	32987	286	2293	1910	4203	28498	54.56	12.74
5	LUCKNOW	69508	770	4357	4479	8836	59902	49.31	12.71
6	FAIZABAD	33779	1043	2188	2220	4408	28328	49.64	13.05
7	GORAKHPUR	24348	1258	1482	1849	3331	19759	44.49	13.68
8	DEWAPATAN	22913	709	1880	1288	3168	19036	59.34	13.83
9	BASTI	9662	613	622	546	1168	7881	53.25	12.09
10	VARANASI	26988	896	1743	1619	3362	22730	51.84	12.46
11	MIRZAPUR	8451	88	447	405	852	7511	52.46	10.08
12	AZAMGARH	22339	642	1364	1610	2974	18723	45.86	13.31
13	ALLAHABAD	55607	361	3824	3638	7462	47784	51.25	13.42
14	CH. DHAM	16617	149	1218	637	1855	14613	65.66	11.16
15	KANPUR	37150	1004	4338	3423	7761	28385	55.89	20.89
16	JHANSI	14754	395	1034	965	1999	12360	51.73	13.55
17	AGRA	40515	1628	3968	3302	7270	31617	54.58	17.94
18	ALIGARH	29453	730	2092	1938	4030	24693	51.91	13.68
19	GRP	8704	11	723	219	942	7751	76.75	10.82
<b>TOTAL</b>		<b>573350</b>	<b>14532</b>	<b>44017</b>	<b>38881</b>	<b>82898</b>	<b>475920</b>	<b>53.10</b>	<b>14.46</b>

**TABLE - 28**

**RANGE WISE DISPOSAL OF LL & SA CASES DURING - 2013**

S.No.	RANGE	CASES FOR TRIAL	COMFOUNDED OR WITHDRAWN	CONVICTED	ACQUITTED	TOTAL OF COLUMNS 5-6	CASES PENDING TRIAL AT THE END OF THE YEAR	% OF CONVICTION	% OF TRIAL COMPLETED
	2	3	4	5	6	7	8	9	10
1	MEERUT	492328	1	315075	5871	<b>320946</b>	171381	98.17	65.19
2	SAHARANPUR	84850	0	54335	2556	<b>56891</b>	27959	95.51	67.05
3	BAREILLY	147614	0	60935	1924	<b>62859</b>	84755	96.94	42.58
4	MORADABAD	172951	0	67179	2444	<b>69623</b>	103328	96.49	40.26
5	LUCKNOW	467584	9	271092	2599	<b>273691</b>	193884	99.05	58.53
6	FAIZABAD	135126	5	61184	1570	<b>62754</b>	72367	97.50	46.44
7	GORAKHPUR	161343	21	79470	1517	<b>80987</b>	80335	98.13	50.20
8	DEVPATAN	107319	2	53279	893	<b>54172</b>	53145	98.35	50.48
9	BASTI	94532	0	26286	768	<b>27054</b>	67478	97.16	28.62
10	VARANASI	152907	0	80481	1508	<b>81989</b>	70918	98.16	53.62
11	MIRZAPUR	71375	0	33616	1130	<b>34746</b>	36629	96.75	48.68
12	AZAMGARH	86245	4	24361	775	<b>25136</b>	61105	96.92	29.14
13	ALLAHABAD	180242	0	86578	1257	<b>87835</b>	92407	98.57	48.73
15	CH. DHAM	75642	0	46151	768	<b>46919</b>	28723	98.36	62.03
16	KANPUR	259275	2	175828	4352	<b>180180</b>	79093	97.58	69.49
14	JHANSI	85360	0	40116	860	<b>40976</b>	44384	97.90	48.00
17	AGRA	251569	2	169769	6627	<b>176396</b>	75171	96.24	70.12
18	ALIGARH	116879	2	15708	1420	<b>17128</b>	99749	91.71	14.65
19	GRP	35948	0	16415	315	<b>16730</b>	19218	98.12	46.54
	<b>TOTAL</b>	<b>3179089</b>	<b>48</b>	<b>1677858</b>	<b>39154</b>	<b>1717012</b>	<b>1462029</b>	<b>97.72</b>	<b>54.01</b>



# **CHAPTER - 5**

---

---

## **ARREST**

---

---



## **CHAPTER - 5**

### **ARREST**

The details of disposal of arrested persons for committing various crimes are presented in 12 tables, six for IPC cases and six for L.L. & S.A. cases. Police arrested 2464582 persons in non-bail able offences in the state during 2013, out of which 467679 arrests were made in IPC crimes and 1996903 under L.L. & S.A. crimes.

#### **PERSONS ARRESTED IN I.P.C. CASES:**

Table- 29 reveals the comparison from arrest to surrender ratio for various crimes under IPC for 2013 was 0.69 as compared to 0.75 in the year 2012 indicating a decline -8 %. A total of 467679 persons were arrested (Arrested + Surrender) during the year 2013 as compared to 412811 persons were arrested in the previous year 2012, accounting for increase of 13.3 %. The highest arrest to surrender ratio is for 'Eve-teasing' (6.04) followed by Robbery (3.18) and Theft (2.99).

Except table-29 the crime data for all other tables have been forwarded directly from the districts as per requirement of N.C.R.B. The word 'Arrest' includes 'Surrender' for the table-30 to 40.

Table - 30 gives sex-wise break-up of arrested persons for the various crime heads. It reveals that except Eve-teasing u/s 509 I.P.C. in all heads females were arrested. Highest number of females were arrested in 'Cruelty by Husband or other relatives' (4908) accounting for (38.8 %) to the total females (12659) were arrested under IPC followed by 'Other IPC cases' (3601) (28.4 %) and 'Dowry Death' (1629) (12.9 %).

Out of 467679 arrests made, the highest number amongst specified crimes was under cases of 'Riots' (47979) (10.3 %) followed by 'Cruelty by husband or other relatives' (42676) (9.1 %) and 'Cheating' (34281) (7.3 %). As many as 207052 persons constituting about (44.3 %), were arrested for committing crimes other than the specified ones clubbed as 'Other IPC crimes'.

Table-31 contains the district-wise situation of arrested persons under IPC in 2013 and its comparison over 2012. It reveals that overall arrests have an increased by 13.29 % and have decreased in Gorakhpur Range and Mirzapur Range. Amongst the Districts highest numbers of persons were arrested in district Lucknow (20587) followed by Agra (18206) and Aligarh (17461). However, except districts Meerut, Hapur, Rampur, Hardoi, Faizabad, Amethi, Gorakhpur, Deoria, Mahrajganj, Gonda, Bahraich, Mirzapur, Sonbhadra, Mau, Chitrakoot, Kanpur Dehat, Kannauj, Jalaun, Lalitpur, Mathura and Etah all of districts increased in arrest of accused persons. The highest decreased is noticed in district Jalaun (-28.62 %) followed by Kannauj (-17.18 %) and Mau (-17.04 %).

Table-32 highlights age group-wise break-up of Males and Females arrested in different crime heads of IPC. It reveals highest numbers of persons were arrested in Age group of 18 to 30 years. The highest number of Male criminals (248162) accounted for (53.1 %) of the total criminals were arrested in the age group of 18 to 30 years, while highest number of Female (4892) accounted for (38.6 %) to the total female accused were arrested in the same age group. A total of 1291 juveniles were

apprehended during 2013 out of which 1245 were boys and 46 were girls. The percentage of girls to the total juveniles comes to 3.56 %.

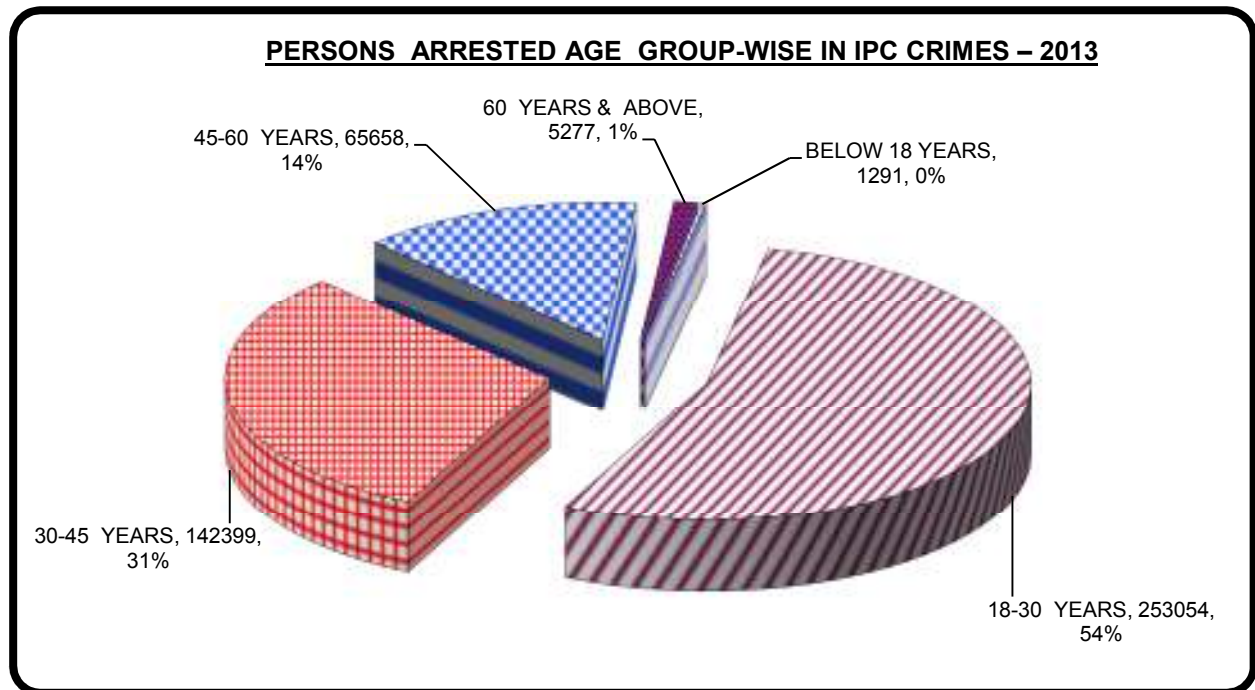

Table - 33 describes disposal of persons arrested under IPC by Police in 2013. A total of 529256 out of which 61577 persons were either under custody or on bail at the beginning of the year 2013 and 467679 were arrested during the period under review for 256442 total IPC offences under investigation by police. 20.66 % accused persons (109338) arrested were either released or bread by police before trial, 16.71 % persons (88443) remained under custody or on bail at the end of the year as police investigation could not be completed in their cases. The highest pendency percentage in the disposal of arrested persons was recorded in cases of Dacoity (62.61 %) (4041 out of 6454) followed by 'Counterfeiting' (32.40 %) (81 out of 250) and 'Cheating' (31.88 %) (14293 out of 44839) and the lowest pendency percentage was observed in 'Eve-teasing' (under section 294 I.P.C.) (2.78 %) (71 out of 2551) followed by 'Other IPC' cases (8.80 %) 19506 out of 221673 and 'Theft' (10.48 %) 2332 out of 22261. Police could file charge sheets against 331475 persons (62.63 %) out of the total persons who were under arrest. Police could establish the charges with as high as 93.73 % (2391 out of 2551) persons in charge sheeting of arrested persons in cases of 'Eve-teasing' (under section 294 IPC) followed by 'Theft' 79.09 % (17607 out of 22261) and 'Robbery' 78.09 % (5905 out of 7562) cases. The lowest level of charge sheeting in disposal of arrested persons was witnessed in case of 'Dacoity' 22.27 % (1437 out of 6454) followed by 'Cheating' 34.41 % (15427 out of 44839) and 'Kidnapping of others' 38.84 % (1307 out of 3365).

Table- 34 describes the disposal of arrested persons in different crime heads of IPC by courts during 2013. As many as 1302081 persons (including those from previous year) were awaiting trials in various criminal courts in the state during 2013 (an increase of 12.15 % over 2012). The disposal of such arrested persons was pending to an extent of 84.34 % (1098196 persons out of 1302081) at the end of the year. The highest pendency was noticed in persons arrested under 'Murder' 90.21 % (76150 out of 84415) followed by 'Counterfeiting' 89.35 % (1384 out of 1549) and 'Dacoity' 88.90 %

(10552 out of 11870). The lowest pendency was observed in 'Eve-teasing' (under section 509 IPC) 60.71 % (34 out of 56) followed by 'Other IPC' cases 80.59 % (439736 out of 545649) and 'Rape' 82.48 % (8858 out of 10739). The overall conviction percentage at state level for the persons arrested in IPC cases was 52.96 % (90418 out of 170731 trials completed). This year the highest conviction is recorded under 'Eve-teasing' (under section 294 IPC) 64.52 % (1062 out of 1646) followed by 'Molestation' 60.23 % (1660 out of 2756) and 'Theft' 57.03 % (5859 out of 10273).

## **Persons Arrested Under Local Law and Special Acts:**

Table-35 presents the comparative figures of persons arrested under Local Laws and Special Acts during 2013 and percentage variation over 2012. A total of 1996903 persons were arrested under L.L. & S.A. crimes during 2013 as compared to 1701298 during 2012 accounting for an increase of 17.38 % during 2013 over 2012. Crime head-wise percentage share of arrestees in L.L. & S.A. cases indicates that the uncategorized 'Other L.L. & S.A. cases accounted for 94.99 % (1897004) of the total arrestees in the state during 2013. The highest share of arrestees among the specified crimes was for 'Excise Act' (34223) (1.71 %) followed by Arms Act (22983) (1.68 %) and Gambling Act (22901) (1.14 %). Significant increase was found in 'Foreigner's Registration Act' (400.00 %) followed by Indian Passport Act (258.33 %) and Dowry Prohibition Act (141.80 %) while significant decrease was found in 'Protection of civil Rights Act and Antiquity and Art Treasure Act (-100.00 %) followed by Indian Railways Act (-75.51 %) and E.C. Act (-27.12 %).

Sex-wise and crime head-wise information on persons arrested and percentage of female arrestees during the year 2013 are presented in table-36. The percentage of females arrested under L.L. & S.A. crimes at state level was 0.08 % (1695 out of 1996903) against 2.70 % for IPC crimes. The share of female arrestees was highest for cases under 'Immoral Traffic (Prevention) Act (50.37 %) (135 out of 268) followed by 'Dowry Prohibition Act' (11.08 %) 601 out of 5426 and 'Indian Passport Act' (2.33 %) 1 out of 43.

Table-37 presents Range-wise and District-wise break-up of arrested persons in L.L. & S.A. cases. It reveals that arrests have increased in all Ranges except Bareilly, Varanasi, Mirzapur, Azamgarh Ranges and G.R.P. It further indicates that figures in 18 Ranges and G.R.P. and 75 Districts along with one another G.R.P. as remained in the concerned table. This table is showing overall increase of arrests by (17.38 %) during the year 2013 over 2012. Highest number of arrests were found in District Lucknow (223739) followed by Kanpur Nagar (140448) and Agra (140059) while lowest arrests was noticed in District Auraiya (3776) followed by Shamli (4471) and Kasganj (5034).

Table-38 describes the age group-wise break-up of different heads of L.L. & S.A. This table reveals that highest number of Male criminal were arrested in the age group of 18 to 30 years (1220874) accounted for 61.28 % to the total male criminals (1995208) who were arrested in L.L. & S.A. crimes while highest female criminals were arrested in the same age group of 18 to 30 years (648) in the year 2013. Only 128 males and 5 female Juveniles were arrested under L.L. & S.A. cases. The juveniles arrested accounted for just 0.006 % in the total arrests male in 2013. Girls share was 3.75 % among juveniles arrested.

**Persons Arrested Age Group-Wise in Local Laws & Special Act Crimes – 2013**

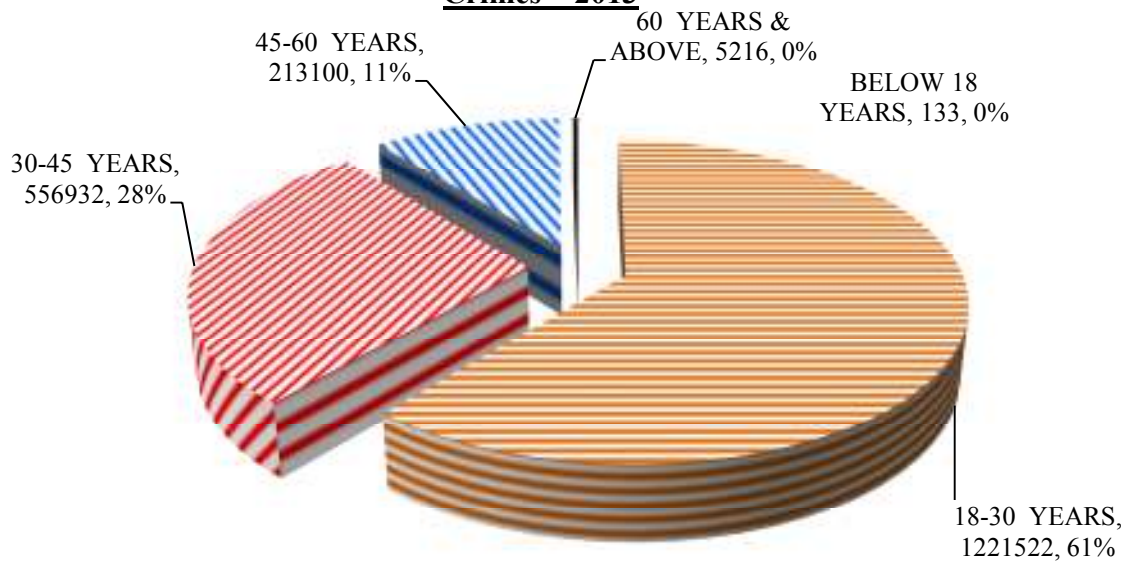

Table-39 presents crime head-wise details of the disposal of persons arrested under L.L. & S.A. crimes by police during the year 2019002 persons including those from previous years either in custody or on bail at the beginning of the year which shown an increase of 17.43 % as compared to year 2012 . Police could charge sheeted 1958974 persons of the total arrested persons, which accounted for 97.02 % of the total arrestees and whose cases were under investigation during this period. The percentage of release before trial and pendency was 1.67 % and 1.31 % respectively. Highest number of pre-trial released was noticed in the cases of persons involved in 'Other L.L. & S.A. cases (30576) followed by Dowry prohibition Act (1312) and under sc/st act cases (1280) during the year 2013.

Information relating to disposal of persons arrested under L.L. & S.A. cases by courts is presented in table-40. A total of 3404000 persons (against 2855363 in 2012) were facing trial in various criminal courts for the offences committed under L.L. & S.A. cases registering an increase of 19.21 % over the previous year 2012. The conviction percentage in L.L. & S.A. cases was 97.44 % (higher than 95.80 % in 2012). Information in respect of conviction for the categorized L.L. & S.A. crimes showed that conviction percentage to the trial completed was highest of persons arrested under 'Antiquity and Art Treasure Act' and 'Foreigner's Registration Act (100.00 %) followed by Indian Railway Act (95.33 %) and Gambling Act (90.94 %). The lowest conviction percentage was recorded in cases of persons arrested under 'SC/ST Act' (53.66 %) followed by 'E.C. Act' (59.47 %) and 'Explosive Act' (64.56 %). An analysis of crime head-wise disposal of arrested persons showed that the highest percentage of persons pending disposal was under the 'Antiquity & Art Treasure Act' (95.08 %) (58 out of 61) followed by 'Explosive Act' (93.43 %) 9232 out of 9881 and 'Foreigner's Registration Act (93.33 %) 14 out of 15. It is noticeable that disposal of arrested persons under 'Other L.L. & S.A. cases have not been included in this discussion.

**TABLE – 29**

**ARREST TO SURRENDER RATIO IN I.P.C. CASES IN 2011 AND 2013 (HEAD WISE)**

Sl.	CRIME HEAD	2012			2013		
		A	S	A:S	A	S	A:S
1	MURDER	7727	6256	1.24	7675	7109	1.08
2	ATTEMPT TO COMMIT MURDER	5853	7263	0.81	6121	8041	0.76
3	C.H.NOT AMOUNTING TO MURDER	2046	1803	1.13	1788	1674	1.07
4	RAPE	1935	1658	1.17	3052	2535	1.20
5	KIDNAPPING & ABDUCTION OF	6668	16377	0.41	7004	18983	0.37
	(I) WOMEN/GIRLS	5936	14629	0.41	6255	17150	0.36
	(II) OTHERS	732	1748	0.42	749	1833	0.41
6	DOWRY DEATH	3799	6085	0.62	3822	6583	0.58
7	CRUELTY BY HUSBAND OR OTHER RELATIVES (498AIPC)	8115	28000	0.29	7741	34935	0.22
8	MOLESTATION	3321	1822	1.82	7436	4778	1.56
9	EVE-TEASING 294 IPC	2013	376	5.35	2103	348	6.04
	EVE-TEASING 509 IPC	0	14	0.00	9	30	0.30
10	RIOT	15457	28069	0.55	15443	32536	0.47
11	DACOITY	944	997	0.95	1076	5025	0.21
12	ROBBERY	4557	1638	2.78	5142	1619	3.18
13	BURGLARY	3250	1668	1.95	4095	1548	2.65
14	THEFT	13305	4986	2.67	15036	5029	2.99
15	CRIMINAL BEACH OF TRUST	1849	5283	0.35	1829	6011	0.30
16	CHEATING	6394	24043	0.27	6511	27770	0.23
17	COUNTERFEITING	158	41	3.85	129	61	2.11
18	OTHER IPC CASES	91851	99579	0.92	96830	112673	0.86
<b>TOTAL</b>		<b>177229</b>	<b>235582</b>	<b>0.75</b>	<b>190739</b>	<b>276940</b>	<b>0.69</b>

A = ARREST  
S = SURRENDER

**TABLE – 30****PERSONS ARRESTED UNDER I.P.C. CASES DURING- 2013  
(CRIME-HEAD AND SEX-WISE)**

Sl.	CRIME HEAD	MALE	FEMALE	TOTAL
1	MURDER	14453	331	14784
2	ATTEMPT TO COMMIT MURDER	14059	103	14162
3	C.H. NOT AMOUNTING TO MURDER	3424	38	3462
4	RAPE	5556	31	5587
5	KIDNAPPING & ABDUCTION OF	25477	510	25987
	(I) WOMEN/GIRLS	22932	473	23405
	(II) OTHERS	2545	37	2582
6	DOWRY DEATH	8776	1629	10405
7	CRUELTY BY HUSBAND OR OTHER RELATIVES (498A IPC)	37768	4908	42676
8	MOLESTATION	12201	13	12214
9	EVE-TEASING 294 IPC	2420	31	2451
	EVE-TEASING 509 IPC	39	0	39
10	RIOT	46939	1040	47979
11	DACOITY	6100	1	6101
12	ROBBERY	6755	6	6761
13	BURGLARY	5635	8	5643
14	THEFT	19911	154	20065
15	CRIMINAL BEACH OF TRUST	7823	17	7840
16	CHEATING	34044	237	34281
17	COUNTERFEITING	189	1	190
18	OTHER IPC CASES	203451	3601	207052
<b>TOTAL</b>		<b>455020</b>	<b>12659</b>	<b>467679</b>



**TABLE – 31**  
**PERSONS ARRESTED UNDER I.P.C. CASES DURING 2013**  
**IN DISTT/RANGE/ZONE AND PERCENTAGE VARIATION IN 2013 OVER 2012**

S.No.	DISTT/ RANGE /ZONE	2012	2013	% VARIATION IN 2013OVER 2012
1	2	3	4	5
1	MEERUT	14227	13615	-4.30
2	BULANDSHAHAR	8427	9454	12.19
3	GHAZIABAD	9941	13050	31.27
4	G.B. NAGAR	7755	8446	8.91
5	BAGPAT	3437	3919	14.02
6	HAPUR	3846	3653	-5.02
<b>MEERUT RANGE</b>		<b>47633</b>	<b>52137</b>	<b>9.46</b>
7	SAHARANPUR	8493	8645	1.79
8	MUZZAFARNAGAR	6816	14849	117.86
9	SHAMLI	2924	3722	27.29
<b>SAHARANPUR RANGE</b>		<b>18233</b>	<b>27216</b>	<b>49.27</b>
<b>MEERUT ZONE</b>		<b>65866</b>	<b>79353</b>	<b>20.48</b>
10	BAREILLY	11870	14319	20.63
11	SHAHJAHANPUR	5256	5683	8.12
12	PILIBHIT	5614	6564	16.92
13	BADAUN	5950	6090	2.35
<b>BAREILLY RANGE</b>		<b>28690</b>	<b>32656</b>	<b>13.82</b>
14	MORADABAD	8398	8880	5.74
15	RAMPUR	4788	4255	-11.13
16	BIJNOR	7520	8519	13.28
17	AMROHA	4063	5574	37.19
18	SAMBHAL	4966	5871	18.22
<b>MORADABAD RANGE</b>		<b>29735</b>	<b>33099</b>	<b>11.31</b>
<b>BAREILLY ZONE</b>		<b>58425</b>	<b>65755</b>	<b>12.55</b>
19	LUCKNOW	16081	20587	28.02
20	RAIBARELI	3481	4495	29.13
21	UNNAO	5697	6119	7.41
22	KHIRI	6434	7785	21.00
23	SITAPUR	8134	9110	12.00
24	HARDOI	7495	6872	-8.31
<b>LUCKNOW RANGE</b>		<b>47322</b>	<b>54968</b>	<b>16.16</b>
25	FAIZABAD	4852	4142	-14.63
26	BARABANKI	4760	5987	25.78
27	SULTANPUR	4591	4988	8.65
28	AMBEDKANAGAR	3002	3075	2.43
29	AMETHI	3670	3602	-1.85
<b>FAIZABAD RANGE</b>		<b>20875</b>	<b>21794</b>	<b>4.40</b>
<b>LUCKNOW ZONE</b>		<b>68197</b>	<b>76762</b>	<b>12.56</b>

**TABLE – 31 Contd....**  
**PERSONS ARRESTED UNDER I.P.C. CASES DURING 2013**  
**IN DISTT/RANGE/ZONE AND PERCENTAGE VARIATION IN 2013 OVER 2012**

S.No.	DISTT/ RANGE /ZONE	2012	2013	% VARIATION IN 2013OVER 2012
1	2	3	4	5
30	GORAKHPUR	8901	8524	-4.24
31	DEORIA	4546	4256	-6.38
32	MAHARAJGANJ	4666	4139	-11.29
33	KUSHINAGAR	4631	5380	16.17
<b>GORAKHPUR RANGE</b>		<b>22744</b>	<b>22299</b>	<b>-1.96</b>
34	GONDA	7061	6431	-8.92
35	BALRAMPUR	1576	1707	8.31
36	BAHRAICH	6580	6541	-0.59
37	SHRAVASTI	1465	2299	56.93
<b>DEVIPATAN RANGE</b>		<b>16682</b>	<b>16978</b>	<b>1.77</b>
38	BASTI	2296	2426	5.66
39	SIDHARTHANAGAR	1675	1917	14.45
40	ST. KABIR NAGAR	1752	1864	6.39
<b>BASTI RANGE</b>		<b>5723</b>	<b>6207</b>	<b>8.46</b>
<b>GORAKHPUR ZONE</b>		<b>45149</b>	<b>45484</b>	<b>0.74</b>
41	VARANASI	6956	10711	53.98
42	GHAZIPUR	3933	4975	26.49
43	JAUNPUR	3759	4858	29.24
44	CHANDAULI	2306	2733	18.52
<b>VARANASI RANGE</b>		<b>16954</b>	<b>23277</b>	<b>37.30</b>
45	MIRZAPUR	1398	1295	-7.37
46	SONBHADRA	1730	1448	-16.30
47	ST.RAVIDAS NAGAR	997	1064	6.72
<b>MIRZAPUR RANGE</b>		<b>4125</b>	<b>3807</b>	<b>-7.71</b>
48	AZAMGARH	5491	6505	18.47
49	MAU	3850	3194	-17.04
50	BALLIA	4017	4250	5.80
<b>AZAMGARH RANGE</b>		<b>13358</b>	<b>13949</b>	<b>4.42</b>
<b>VARANASI ZONE</b>		<b>34437</b>	<b>41033</b>	<b>19.15</b>

**TABLE – 31 Contd....**  
**PERSONS ARRESTED UNDER I.P.C. CASES DURING 2013**  
**IN DISTT/RANGE/ZONE AND PERCENTAGE VARIATION IN 2013 OVER 2012**

S.No.	DISTT/ RANGE /ZONE	2012	2013	% VARIATION IN 2013OVER 2012
1	2	3	4	5
51	ALLAHABAD	12421	15338	23.48
52	FATEHPUR	4762	4815	1.11
53	PRATAPGARH	6074	8263	36.04
54	KAUSHAMBI	2906	3632	24.98
<b>ALLAHABAD RANGE</b>		<b>26163</b>	<b>32048</b>	<b>22.49</b>
55	BANDA	2445	4284	75.21
56	HAMIRPUR	1778	2224	25.08
57	MAHOBA	1788	1810	1.23
58	CHITRAKOOT	1816	1706	-6.06
<b>CH. DHAM RANGE</b>		<b>7827</b>	<b>10024</b>	<b>28.07</b>
<b>ALLAHABAD ZONE</b>		<b>33990</b>	<b>42072</b>	<b>23.78</b>
59	KANPUR NAGAR	13084	14621	11.75
60	KANPUR DEHAT	4603	4364	-5.19
61	FATEHGARH	4254	4500	5.78
62	ETAWAH	4669	5329	14.14
63	KANNAUJ	4163	3448	-17.18
64	AURAIYA	2822	2960	4.89
<b>KANPUR RANGE</b>		<b>33595</b>	<b>35222</b>	<b>4.84</b>
65	JHANSI	3751	4059	8.21
66	JALAUN	2837	2025	-28.62
67	LALITPUR	1649	1616	-2.00
<b>JHANSI RANGE</b>		<b>8237</b>	<b>7700</b>	<b>-6.52</b>
<b>KANPUR ZONE</b>		<b>41832</b>	<b>42922</b>	<b>2.61</b>
68	AGRA	15823	18206	15.06
69	MATHURA	10047	8771	-12.70
70	MAINPURI	4836	5011	3.62
71	FIROZABAD	6812	9353	37.30
<b>AGRA RANGE</b>		<b>37518</b>	<b>41341</b>	<b>10.19</b>
72	ALIGARH	12775	17461	36.68
73	ETAH	5939	5842	-1.63
74	KASGANJ	2610	3114	19.31
75	HATHRUS	4100	4237	3.34
<b>ALIGARH RANGE</b>		<b>25424</b>	<b>30654</b>	<b>20.57</b>
<b>AGRA ZONE</b>		<b>62942</b>	<b>71995</b>	<b>14.38</b>
76	GRP	1973	2303	16.73
<b>TOTAL ALL DISTRICT</b>		<b>412811</b>	<b>467679</b>	<b>13.29</b>

**TABLE – 32**  
**PERSONS ARRESTED UNDER IPC CASES**  
**(AGE GROUP-WISE AND SEX-WISE ) DURING – 2013**

Sl.	CRIME HEAD	BELOW 18 YEARS		18-30 YEARS		30-45 YEARS		45-60 YEARS	
		MALE	FEMALE	MALE	FEMAL	MALE	FEMALE	MALE	FEMALE
1	2	3	4	5	6	7	8	9	10
1	MURDER	116	10	7421	142	4729	146	2060	33
2	ATTEMPT TO COMMIT MURDER	39	1	7633	41	4394	49	1949	11
3	C.H. NOT AMOUNTING TO MURDER	30	0	1916	17	1009	19	453	1
4	RAPE	219	1	3815	12	1309	17	213	1
5	KIDNAPPING & ABDUCTION	<b>115</b>	<b>5</b>	<b>17251</b>	<b>241</b>	<b>6247</b>	<b>212</b>	<b>1804</b>	<b>45</b>
	(I) WOMEN & GIRLS	109	5	15588	219	5522	197	1661	45
	(II) OTHERS	6	0	1663	22	725	15	143	0
6	DOWRY DEATH	8	1	4733	634	2266	584	1460	396
7	CRUELTY BY HUSBAND OR OTHER RELATIVES (498A)	6	7	22523	2030	9280	1808	5004	984
8	MOLESTATION	51	0	9080	4	2865	9	205	0
9	EVE-TEASING 294 IPC	12	0	1656	19	715	12	37	0
	EVE-TEASING 509 IPC	0	0	19	0	17	0	3	0
10	RIOT	26	0	25130	302	14769	477	6254	261
11	DACOITY	4	0	3122	0	1968	1	1006	0
12	ROBBERY	43	0	4108	3	2156	3	447	0
13	BURGLARY	85	1	3440	0	1666	7	442	0
14	THEFT	254	11	11847	56	6045	60	1725	27
15	CRIMINAL BREACH OF TRUST	1	0	3974	2	2484	14	1307	1
16	CHEATING	2	0	17488	46	10793	119	5281	68
17	COUNTERFEITING	0	0	118	1	68	0	3	0
18	OTHER IPC CASES	234	9	102888	1342	64626	1456	33394	783
<b>TOTAL</b>		<b>1245</b>	<b>46</b>	<b>248162</b>	<b>4892</b>	<b>137406</b>	<b>4993</b>	<b>63047</b>	<b>2611</b>

**TABLE – 32 Contd....**  
**PERSONS ARRESTED UNDER IPC CASES**  
**(AGE GROUP-WISE AND SEX-WISE) DURING – 2013**

SI.No.	CRIME HEAD	60 YEARS & ABOVE		ALL AGE GROUPS						GRAND TOTAL (M) + (F) (17 + 18)
				JUVENILES		OTHERS		TOTAL		
		MALE	FEMALE	MALE	FEMALE	MALE	FEMALE	MALE	FEMALE	
1	2	11	12	13	14	15	16	17	18	19
1	MURDER	127	0	116	10	14337	321	14453	331	14784
2	ATTEMPT TO COMMIT MURDER	44	1	39	1	14020	102	14059	103	14162
3	C.H. NOT AMOUNTING TO MURDER	16	1	30	0	3394	38	3424	38	3462
4	RAPE	0	0	219	1	5337	30	5556	31	5587
5	KIDNAPPING & ABDUCTION	60	7	115	5	25362	505	25477	510	25987
	(I) WOMEN & GIRLS	52	7	109	5	22823	468	22932	473	23405
	(II) OTHERS	8	0	6	0	2539	37	2545	37	2582
6	DOWRY DEATH	309	14	8	1	8768	1628	8776	1629	10405
7	CRUELTY BY HUSBAND OR OTHER RELATIVES (498A)	955	79	6	7	37762	4901	37768	4908	42676
8	MOLESTATION	0	0	51	0	12150	13	12201	13	12214
9	EVE-TEASING 294 IPC	0	0	12	0	2408	31	2420	31	2451
	EVE-TEASING 509 IPC	0	0	0	0	39	0	39	0	39
10	RIOT	760	0	26	0	46913	1040	46939	1040	47979
11	DACOITY	0	0	4	0	6096	1	6100	1	6101
12	ROBBERY	1	0	43	0	6712	6	6755	6	6761
13	BURGLARY	2	0	85	1	5550	7	5635	8	5643
14	THEFT	40	0	254	11	19657	143	19911	154	20065
15	CRIMINAL BREACH OF TRUST	57	0	1	0	7822	17	7823	17	7840
16	CHEATING	480	4	2	0	34042	237	34044	237	34281
17	COUNTERFEITING	0	0	0	0	189	1	189	1	190
18	OTHER IPC CASES	2309	11	234	9	203217	3592	203451	3601	207052
<b>TOTAL</b>		<b>5160</b>	<b>117</b>	<b>1245</b>	<b>46</b>	<b>453775</b>	<b>12613</b>	455020	12659	<b>467679</b>

**TABLE – 33**  
**DISPOSAL OF PERSONS ARRESTED UNDER IPC CASES**  
**BY POLICE DURING – 2013**

Sl.	CRIME HEAD	TOTAL NO. OF PERSONS UNDER ARREST INCLUDING THOSE FROM PREVIOUS YEAR	PERSONS RELEASED BEFORE TRIAL		PERSONS CHARGE-SHEETED		PERSONS UNDER INVESTIGATION AT END OF THE YEAR	
			NO.	% TO TOTAL	NO.	% TO TOTAL	NO.	% TO TOTAL
<i>1</i>	<i>2</i>	<i>3</i>	<i>4</i>	<i>5</i>	<i>6</i>	<i>7</i>	<i>8</i>	<i>9</i>
1	MURDER	17479	2541	14.54	11324	64.79	3614	20.68
2	ATTEMPT TO COMMIT MURDER	16200	2675	16.51	10704	66.07	2821	17.41
3	C.H.NOT AMOUNTING TO MURDER	3986	681	17.08	2679	67.21	626	15.70
4	RAPE	5941	1416	23.83	3664	61.67	861	14.49
5	KIDNAPPING& ABDUCTION OF	<b>31159</b>	<b>12419</b>	<b>39.86</b>	<b>12601</b>	<b>40.44</b>	<b>6139</b>	<b>19.70</b>
	(I) WOMEN/GIRLS	27794	11305	40.67	11294	40.63	5195	18.69
	(II)OTHERS	3365	1114	33.11	1307	38.84	944	28.05
6	DOWRY DEATH	12208	3302	27.05	6326	51.82	2580	21.13
7	CRUELTY BY HUSBAND OR OTHER RELATIVES (498 A IPC)	53752	15018	27.94	24790	46.12	13944	25.94
8	MOLESTATION	12561	1512	12.04	9641	76.75	1408	11.21
9	EVE-TEASING 294 IPC	2551	89	3.49	2391	93.73	71	2.78
	EVE-TEASING 509 IPC	39	3	7.69	26	66.67	10	25.64
10	RIOT	54215	9003	16.61	33710	62.18	11502	21.22
11	DACOITY	6454	976	15.12	1437	22.27	4041	62.61
12	ROBBERY	7562	485	6.41	5905	78.09	1172	15.50
13	BURGLARY	6246	705	11.29	4851	77.67	690	11.05
14	THEFT	22261	2322	10.43	17607	79.09	2332	10.48
15	CRIMINAL BEACH OF TRUST	9880	3141	31.79	3987	40.35	2752	27.85
16	CHEATING	44839	15119	33.72	15427	34.41	14293	31.88
17	COUNTERFEITING	250	11	4.40	158	63.20	81	32.40
18	OTHER IPC CASES	221673	37920	17.11	164247	74.09	19506	8.80
<b>TOTAL</b>		<b>529256</b>	<b>109338</b>	<b>20.66</b>	<b>331475</b>	<b>62.63</b>	<b>88443</b>	<b>16.71</b>

**TABLE – 34**  
**DISPOSAL OF PERSONS ARRESTED UNDER IPC CASES BY**  
**COURTS DURING – 2013**

Sl.	CRIME HEAD	TOTAL NO. OF PERSONS UNDER TRIAL INCLUDING THOSE FROM PREVIOUS YEAR	NO. OF PERSONS WHOSE					% OF PERSONS	
			CASES COMPOUDED OR WITHDRAWN	TRIAL COMPLETED	NO. OF PERSONS CONVICTED	NO. OF PERSONS ACCQUITED	WHOSE TRIALS REMAINED PENDING	CONVIC-TED TO TRIALS COMPL-ETED	ACQUITED TO THE TRIAL COMPL-ETED
1	2	3	4	5	6	7	8	9	10
1	MURDER	84415	18	8247	4237	4010	76150	51.38	48.62
2	ATTEMPT TO COMMIT MURDER	58999	70	6807	3222	3585	52122	47.33	52.67
3	C.H.NOT AMOUNTING TO MURDER	15845	14	2126	1090	1036	13705	51.27	48.73
4	RAPE	10739	39	1842	939	903	8858	50.98	49.02
5	KIDNAPPING & ABDUCTION OF	41760	251	5693	2792	2901	35816	49.04	50.96
	(I) WOMEN/GIRLS	33223	225	4556	2215	2341	28442	48.62	51.38
	(II)OTHERS	8537	26	1137	577	560	7374	50.75	49.25
6	DOWRY DEATH	30469	128	3983	1967	2016	26358	49.38	50.62
7	CRUELTY BY HUSBAND OR OTHER RELATIVES (498 A.I.P.C.)	87404	1490	11758	6237	5521	74156	53.04	46.96
8	MOLESTATION	21495	302	2756	1660	1096	18437	60.23	39.77
9	EVE-TEASING 294 IPC	10589	8	1646	1062	584	8935	64.52	35.48
	EVE-TEASING 509 IPC	56	0	22	12	10	34	54.55	45.45
10	RIOT	164449	1565	20054	10297	9757	142830	51.35	48.65
11	DACOITY	11870	11	1307	668	639	10552	51.11	48.89
12	ROBBERY	27359	19	3432	1890	1542	23908	55.07	44.93
13	BURGLARY	25505	18	3171	1695	1476	22316	53.45	46.55
14	THEFT	86272	898	10273	5859	4414	75101	57.03	42.97
15	CRIMINAL BEACH OF TRUST	20330	201	2406	1185	1221	17723	49.25	50.75
16	CHEATING	57327	487	6765	3441	3324	50075	50.86	49.14
17	COUNTERFEITING	1549	0	165	105	60	1384	63.64	36.36
18	OTHER IPC CASES	545649	27635	78278	42060	36218	439736	53.73	46.27
<b>TOTAL</b>		<b>1302081</b>	<b>33154</b>	<b>170731</b>	<b>90418</b>	<b>80313</b>	<b>1098196</b>	<b>52.96</b>	<b>47.04</b>

**TABLE – 35****PERSONS ARRESTED UNDER L.L. & S.A. CASES DURING – 2013  
AND PERCENTAGE VARIATION IN 2013 OVER 2012  
(CRIME HEAD-WISE)**

S.No.	CRIME HEAD	2012	2013	% VARIATION IN 2013 OVER 2012
1	2	3	4	5
1	ARMS ACT	26556	22983	-13.45
2	N.D.P.S. ACT	6863	6180	-9.95
3	GAMBLING ACT	24318	22901	-5.83
4	EXCISE ACT	35469	34223	-3.51
5	PROHIBITION ACT	0	0	0.00
6	EXPLOSIVE ACT	627	502	-19.94
7	IMMORAL TRAFFIC (P) ACT	187	268	43.32
8	INDIAN RAILWAY ACT	49	12	-75.51
9	FOREIGNERS REG. ACT	1	5	400.00
10	PROTECTION OF C.R. ACT	3	0	-100.00
11	INDIAN PASSPORT ACT	12	43	258.33
12	E.C. ACT	2541	1852	-27.12
13	T.A.D.A.	0	0	0.00
14	ANTIQUITY & ART TREASURE ACT	5	0	-100.00
15	DOWRY PROHIBITION ACT	2244	5426	141.80
16	S.C./S.T. ACT	5600	5504	-1.71
17	OTHER LL & SA CASES	1596823	1897004	18.80
<b>TOTAL</b>		<b>1701298</b>	<b>1996903</b>	<b>17.38</b>



**TABLE – 36****PERSONS ARRESTED UNDER L.L. & S.A. CASES DURING – 2013  
(CRIME-HEAD AND SEX - WISE)**

Sl.	CRIME HEAD	MALE	FEMALE	TOTAL	% of Female
1	2	3	4	5	6
1	ARMS ACT	22978	5	22983	0.022
2	N.D.P.S. ACT	6167	13	6180	0.21
3	GAMBLING ACT	22894	7	22901	0.03
4	EXCISE ACT	33552	671	34223	1.96
5	PROHIBITION ACT	0	0	0	0.00
6	EXPLOSIVE ACT	500	2	502	0.40
7	IMMORAL TRAFFIC (P) ACT	133	135	268	50.37
8	INDIAN RAILWAY ACT	12	0	12	0.00
9	FOREIGNERS REG. ACT	5	0	5	0.00
10	PROTECTION OF C.R. ACT	0	0	0	0.00
11	INDIAN PASSPORT ACT	42	1	43	2.33
12	E.C. ACT	1845	7	1852	0.38
13	T.A.D.A.	0	0	0	0.00
14	ANTIQUITY & ART TREASURE ACT	0	0	0	0.00
15	DOWRY PROHIBITION ACT	4825	601	5426	11.08
16	S.C./S.T. ACT	5465	39	5504	0.71
17	OTHER LL & SA CASES	1896790	214	1897004	0.01
<b>TOTAL</b>		<b>1995208</b>	<b>1695</b>	<b>1996903</b>	<b>0.08</b>

**TABLE – 37**

**PERSONS ARRESTED UNDER L.L. & S.A. CASES DURING – 2013 IN  
DISTT/RANGE/ZONE AND PERCENTAGE VARIATION IN 2013 OVER 2012**

SI.	DISTT/RANGE/ZONE	2012	2013	% VARIATION IN 2013 OVER 2012
<i>1</i>	<i>2</i>	<i>3</i>	<i>4</i>	<i>5</i>
1	MEERUT	57526	61418	6.77
2	BULANDSHAHAR	20471	23163	13.15
3	GHAZIABAD	126772	136025	7.30
4	G.B. NAGAR	89105	95832	7.55
5	BAGPAT	20282	21969	8.32
6	HAPUR	12999	15617	20.14
<b>MEERUT RANGE</b>		<b>327155</b>	<b>354024</b>	<b>8.21</b>
7	SAHARANPUR	32053	38955	21.53
8	MUZZAFARNAGAR	14357	18176	26.60
9	SHAMLI	4714	4471	-5.15
<b>SAHARANPUR RANGE</b>		<b>51124</b>	<b>61602</b>	<b>20.50</b>
<b>MEERUT ZONE</b>		<b>378279</b>	<b>415626</b>	<b>9.87</b>
10	BAREILLY	36191	37936	4.82
11	SHAHJAHANPUR	9435	10201	8.12
12	PILIBHIT	11255	12656	12.45
13	BADAUN	15676	10529	-32.83
<b>BAREILLY RANGE</b>		<b>72557</b>	<b>71322</b>	<b>-1.70</b>
14	MORADABAD	29295	36391	24.22
15	RAMPUR	21917	21085	-3.80
16	BIJNOR	35015	28845	-17.62
17	AMROHA	14725	15419	4.71
18	SAMBHAL	9183	12896	40.43
<b>MORADABAD RANGE</b>		<b>110135</b>	<b>114636</b>	<b>4.09</b>
<b>BAREILLY ZONE</b>		<b>182692</b>	<b>185958</b>	<b>1.79</b>
19	LUCKNOW	102078	223739	119.18
20	RAIBARELI	9718	17887	84.06
21	UNNAO	13325	14927	12.02
22	KHIRI	16634	21961	32.02
23	SITAPUR	15641	13632	-12.84
24	HARDOI	19942	21726	8.95
<b>LUCKNOW RANGE</b>		<b>177338</b>	<b>313872</b>	<b>76.99</b>
25	FAIZABAD	15388	20886	35.73
26	BARABANKI	20879	22670	8.58
27	SULTANPUR	8406	12347	46.88
28	AMBEDKANAGAR	7618	9404	23.44
29	AMETHI	12461	9871	-20.78
<b>FAIZABAD RANGE</b>		<b>64752</b>	<b>75178</b>	<b>16.10</b>
<b>LUCKNOW ZONE</b>		<b>242090</b>	<b>389050</b>	<b>60.70</b>

**TABLE – 37 Contd....**  
**PERSONS ARRESTED UNDER L.L. & S.A. CASES DURING – 2013 IN**  
**DISTT/RANGE/ZONE AND PERCENTAGE VARIATION IN 2013 OVER 2012**

SI.	DISTT/RANGE/ZONE	2012	2013	% VARIATION IN 2013 OVER 2012
<i>1</i>	<i>2</i>	<i>3</i>	<i>4</i>	<i>5</i>
30	GORAKHPUR	37025	45285	22.31
31	DEORIA	19212	20698	7.73
32	MAHARAJGANJ	13644	14404	5.57
33	KUSHINAGAR	10656	21657	103.24
<b>GORAKHPUR RANGE</b>		<b>80537</b>	<b>102044</b>	<b>26.70</b>
34	GONDA	19178	15935	-16.91
35	BALRAMPUR	9921	9847	-0.75
36	BAHRAICH	12502	23775	90.17
37	SHRAVASTI	9215	8442	-8.39
<b>DEVIPATAN RANGE</b>		<b>50816</b>	<b>57999</b>	<b>14.14</b>
38	BASTI	14821	17833	20.32
39	SIDHARTHANAGAR	17879	20947	17.16
40	ST. KABIR NAGAR	5079	7010	38.02
<b>BASTI RANGE</b>		<b>37779</b>	<b>45790</b>	<b>21.20</b>
<b>GORAKHPUR ZONE</b>		<b>169132</b>	<b>205833</b>	<b>21.70</b>
41	VARANASI	46602	37341	-19.87
42	GHAZIPUR	18021	14872	-17.47
43	JAUNPUR	21199	24578	15.94
44	CHANDAULI	8588	10174	18.47
<b>VARANASI RANGE</b>		<b>94410</b>	<b>86965</b>	<b>-7.89</b>
45	MIRZAPUR	11485	12524	9.05
46	SONBHADRA	14591	9700	-33.52
47	ST.RAVIDAS NAGAR	17821	16874	-5.31
<b>MIRZAPUR RANGE</b>		<b>43897</b>	<b>39098</b>	<b>-10.93</b>
48	AZAMGARH	16952	14010	-17.35
49	MAU	7203	6408	-11.04
50	BALLIA	9836	9223	-6.23
<b>AZAMGARH RANGE</b>		<b>33991</b>	<b>29641</b>	<b>-12.80</b>
<b>VARANASI ZONE</b>		<b>172298</b>	<b>155704</b>	<b>-9.63</b>

**TABLE – 37 Contd....**  
**PERSONS ARRESTED UNDER L.L. & S.A. CASES DURING – 2013 IN**  
**DISTT/RANGE/ZONE AND PERCENTAGE VARIATION IN 2013 OVER 2012**

Sl.	DISTT/RANGE/ZONE	2012	2013	% VARIATION IN 2013 OVER 2012
<i>1</i>	<i>2</i>	<i>3</i>	<i>4</i>	<i>5</i>
51	ALLAHABAD	47953	53541	11.65
52	FATEHPUR	12638	16668	31.89
53	PRATAPGARH	20569	18349	-10.79
54	KAUSHAMBI	10705	11479	7.23
<b>ALLAHABAD RANGE</b>		<b>91865</b>	<b>100037</b>	<b>8.90</b>
55	BANDA	7780	6395	-17.80
56	HAMIRPUR	6893	15378	123.10
57	MAHOBA	16307	14240	-12.68
58	CHITRAKOOT	13104	14375	9.70
<b>CH. DHAM RANGE</b>		<b>44084</b>	<b>50388</b>	<b>14.30</b>
<b>ALLAHABAD ZONE</b>		<b>135949</b>	<b>150425</b>	<b>10.65</b>
59	KANPUR NAGAR	87317	140448	60.85
60	KANPUR DEHAT	14708	16487	12.10
61	FATEHGARH	13932	14974	7.48
62	ETAWAH	10000	7719	-22.81
63	KANNAUJ	6644	10000	50.51
64	AURAIYA	3592	3776	5.12
<b>KANPUR RANGE</b>		<b>136193</b>	<b>193404</b>	<b>42.01</b>
65	JHANSI	21410	21861	2.11
66	JALAUN	15701	23502	49.68
67	LALITPUR	11356	9639	-15.12
<b>JHANSI RANGE</b>		<b>48467</b>	<b>55002</b>	<b>13.48</b>
<b>KANPUR ZONE</b>		<b>184660</b>	<b>248406</b>	<b>34.52</b>
68	AGRA	137999	140059	1.49
69	MATHURA	13884	22601	62.78
70	MAINPURI	8297	6050	-27.08
71	FIROZABAD	15975	15897	-0.49
<b>AGRA RANGE</b>		<b>176155</b>	<b>184607</b>	<b>4.80</b>
72	ALIGARH	18597	20290	9.10
73	ETAH	6516	8306	27.47
74	KASGANJ	7352	5034	-31.53
75	HATHRUS	10649	14359	34.84
<b>ALIGARH RANGE</b>		<b>43114</b>	<b>47989</b>	<b>11.31</b>
<b>AGRA ZONE</b>		<b>219269</b>	<b>232596</b>	<b>6.08</b>
76	GRP	16929	13305	-21.41
<b>TOTAL ALL DISTRICT</b>		<b>1701298</b>	<b>1996903</b>	<b>17.38</b>

**TABLE – 38**  
**PERSONS ARRESTED UNDER L.L. & S.A. CASES**  
**( AGE GROUP-WISE AND SEX-WISE ) DURING - 2013**

Sl. No.	CRIME HEAD	BELOW 18 YEARS		18-30 YEARS		30-45 YEARS		45-60 YEARS	
		MALE	FEMALE	MALE	FEMALE	MALE	FEMALE	MALE	FEMALE
1	2	3	4	5	6	7	8	9	10
1	ARMS ACT	39	0	13971	0	7443	5	1520	0
2	N.D.P.S. ACT	8	0	3518	4	2120	3	521	6
3	GAMBLING ACT	1	0	12437	0	7223	7	3123	0
4	EXCISE ACT	8	0	17541	213	11347	369	4502	75
5	PROHIBITION ACT	0	0	0	0	0	0	0	0
6	EXPLOSIVES ACT	2	0	320	2	161	0	16	0
7	IMMORAL TRAFFIC(P) ACT	0	3	80	83	47	49	6	0
8	INDIAN RAILWAYS ACT	0	0	7	0	4	0	1	0
9	FOREIGNER' REG. ACT	0	0	0	0	5	0	0	0
10	PROTECTION OF CIVIL RIGHTS ACT	0	0	0	0	0	0	0	0
11	INDIAN PASSPORT ACT	0	0	30	0	8	1	4	0
12	E. C. ACT	0	0	731	1	758	5	352	1
13	T.A.D.A.	0	0	0	0	0	0	0	0
14	ANTIQUITY & ART TREASURE ACT	0	0	0	0	0	0	0	0
15	DOERY PROHIBITION ACT	0	1	2193	222	1449	214	992	155
16	S.C./S.T. ACT	1	0	2762	24	1767	13	897	2
17	OTHER LL & SA CASES	69	1	1167284	99	523866	68	200881	46
<b>TOTAL</b>		<b>128</b>	<b>5</b>	<b>1220874</b>	<b>648</b>	<b>556198</b>	<b>734</b>	<b>212815</b>	<b>285</b>

**TABLE - 38 Contd.....**  
**PERSONS ARRESTED UNDER L.L. & S.A. CASES**  
**(AGE GROUP-WISE AND SEX-WISE) DURING - 2013**

Sl. No.	CRIME HEAD	60 YEARS & ABOVE		ALL AGE GROUPS						GRAND TOTAL ( M + F ) 17+18
				JUVENILES		OTHERS		TOTAL		
		MALE	FEMALE	MALE	FEMALE	MALE	FEMALE	MALE	FEMALE	
1	2	11	12	13	14	15	16	17	18	19
1	ARMS ACT	5	0	39	0	22939	5	22978	5	22983
2	N.D.P.S. ACT	0	0	8	0	6159	13	6167	13	6180
3	GAMBLING ACT	110	0	1	0	22893	7	22894	7	22901
4	EXCISE ACT	154	14	8	0	33544	671	33552	671	34223
5	PROHIBITION ACT	0	0	0	0	0	0	0	0	0
6	EXPLOSIVES ACT	1	0	2	0	498	2	500	2	502
7	IMMORAL TRAFFIC(P) ACT	0	0	0	3	133	132	133	135	268
8	INDIAN RAILWAYS ACT	0	0	0	0	12	0	12	0	12
9	FOREIGNER' REG. ACT	0	0	0	0	5	0	5	0	5
10	PROTECTION OF CIVIL RIGHTS ACT	0	0	0	0	0	0	0	0	0
11	INDIAN PASSPORT ACT	0	0	0	0	42	1	42	1	43
12	E. C. ACT	4	0	0	0	1845	7	1845	7	1852
13	T.A.D.A.	0	0	0	0	0	0	0	0	0
14	ANTIQUITY & ART TREASURE ACT	0	0	0	0	0	0	0	0	0
15	DOERY PROHIBITION ACT	191	9	0	1	4825	600	4825	601	5426
16	S.C./ S.T. ACT	38	0	1	0	5464	39	5465	39	5504
17	OTHER LL & SA CASES	4690	0	69	1	1896721	213	1896790	214	1897004
<b>TOTAL</b>		<b>5193</b>	<b>23</b>	<b>128</b>	<b>5</b>	<b>1995080</b>	<b>1690</b>	<b>1995208</b>	<b>1695</b>	<b>1996903</b>

**TABLE – 39**  
**DISPOSAL OF PERSONS ARRESTED UNDER LL & SA CASES**  
**BY POLICE DURING – 2013**

Sl.	CRIME HEAD	TOTAL NO. OF PERSONS UNDER ARREST INCLUDING THOSE FROM PREVIOUS YEAR	PERSONS RELEASED BEFORE TRIAL		PERSONS CHARGE-SHEETED		PERSONS UNDER INVESTIGATION AT END OF THE YEAR	
			NO.	% TO TOTAL	NO.	% TO TOTAL	NO.	% TO TOTAL
1	2	3	4	5	6	7	8	9
1	ARMS ACT	23584	122	0.52	22837	96.83	625	2.65
2	N.D.P.S. ACT	6836	28	0.41	6090	89.09	718	10.50
3	GAMBLING ACT	23152	20	0.09	22782	98.40	350	1.51
4	EXCISE ACT	34623	37	0.11	34013	98.24	573	1.65
5	PROHIBITION ACT	0	0	0.00	0	0.00	0	0.00
6	EXPLOSIVE ACT	624	31	4.97	472	75.64	121	19.39
7	IMMORAL TRAFFIC (P) ACT	287	7	2.44	249	86.76	31	10.80
8	INDIAN RAILWAY ACT	13	1	7.69	12	92.31	0	0.00
9	FOREIGNERS REG. ACT	5	1	20.00	4	80.00	0	0.00
10	PROTECTION OF C.R. ACT	0	0	0.00	0	0.00	0	0.00
11	INDIAN PASSPORT ACT	47	0	0.00	42	89.36	5	10.64
12	E.C. ACT	2822	255	9.04	1724	61.09	843	29.87
13	T.A.D.A.	0	0	0.00	0	0.00	0	0.00
14	ANTIQUITY & ART TREASURE ACT	1	0	0.00	1	100.00	0	0.00
15	DOWRY PROHIBITION ACT	6324	1312	20.75	3257	51.50	1755	27.75
16	S.C./S.T. ACT	6288	1280	20.36	4110	65.36	898	14.28
17	OTHER LL & SA CASES	1914396	30576	1.60	1863381	97.34	20439	1.07
<b>TOTAL</b>		<b>2019002</b>	<b>33670</b>	<b>1.67</b>	<b>1958974</b>	<b>97.03</b>	<b>26358</b>	<b>1.31</b>

**TABLE – 40**  
**DISPOSAL OF PERSONS ARRESTED UNDER LL & SA CASES**  
**BY COURTS DURING – 2013**

Sl. No.	CRIME HEAD	TOTAL NO. OF PERSONS UNDER ARREST INCLUDING THOSE FROM PREVIOUS YEAR	NO. OF PERSONS WHOSE			NO. OF PERSONS CONVICTED	NO. OF PERSONS ACCQUITTED	% OF PERSONS	
			CASES COM- POUNDED OR WITHDRAW N	TRIAL COMPLE TED	TRIAL REMAINED PENDING			WHOSE TRIALS REMAINED PENDING	CONVICTED TO TRIALS COMPLETE D
1	2	3	4	5	6	7	8	9	10
1	ARMS ACT	170499	9	23001	147489	18752	4249	86.50	81.53
2	N.D.P.S. ACT	52019	0	6146	45873	4496	1650	88.19	73.15
3	GAMBLING ACT	86630	0	17708	68922	16103	1605	79.56	90.94
4	EXCISE ACT	147784	0	28867	118917	26108	2759	80.47	90.44
5	PROHIBITIO N ACT	0	0	0	0	0	0	0.00	0.00
6	EXPLOSIVE ACT	9881	0	649	9232	419	230	93.43	64.56
7	IMMORAL TRAFFIC (P) ACT	1142	0	150	992	114	36	86.87	76.00
8	INDIAN RAILWAY ACT	654	0	150	504	143	7	77.06	95.33
9	FOREIGNERS REG. ACT	15	0	1	14	1	0	93.33	100.00
10	PROTECTION OF C.R. ACT	63	0	24	39	17	7	61.90	70.83
11	INDIAN PASSPORT ACT	125	0	13	112	11	2	89.60	84.62
12	E.C. ACT	9008	0	1256	7752	747	509	86.06	59.47
13	T.A.D.A.	0	0	0	0	0	0	0.00	0.00
14	ANTIQUITY & ART TREASURE ACT	61	0	3	58	3	0	95.08	100.00
15	DOWRY PROHIBITION ACT	5648	14	495	5139	347	148	90.99	70.10
16	S.C./S.T. ACT	23688	25	2292	21371	1230	1062	90.22	53.66
17	OTHER LL &SA CASES	2896783	84	1663262	1233437	1630923	32339	42.58	98.06
<b>TOTAL</b>		<b>3404000</b>	<b>132</b>	<b>1744017</b>	<b>1659851</b>	<b>1699414</b>	<b>44603</b>	<b>48.76</b>	<b>97.44</b>



# **CHAPTER - 6**

---

## **PROPERTY LOSS And RECOVERY ANALYSIS**

---



## CHAPTER - 6

### **PROPERTY- LOSS AND RECOVERY ANALYSIS:**

With a view to study on the aspect of property loss and recovery for the year 2013, four tables have been prepared viz 41 to 44.

A scrutiny Table- 41 reveals the value of property lost and recovered during the last five years. It has been observed that the property stolen and recovery percentage of stolen property is steady increase from 2009 to 2013. However, it is decreased in 2011 and 2012. The highest percentage of recovery is noticed in 2013 (42.14 %) and lowest remained in 2012 (36.55 %).

Property worth Rs. 29106.28 Lakh was stolen during the year 2013 and against this loss property worth Rs. 12266.2 Lakh was recovered which is the higher than the previous year recovery percentage.

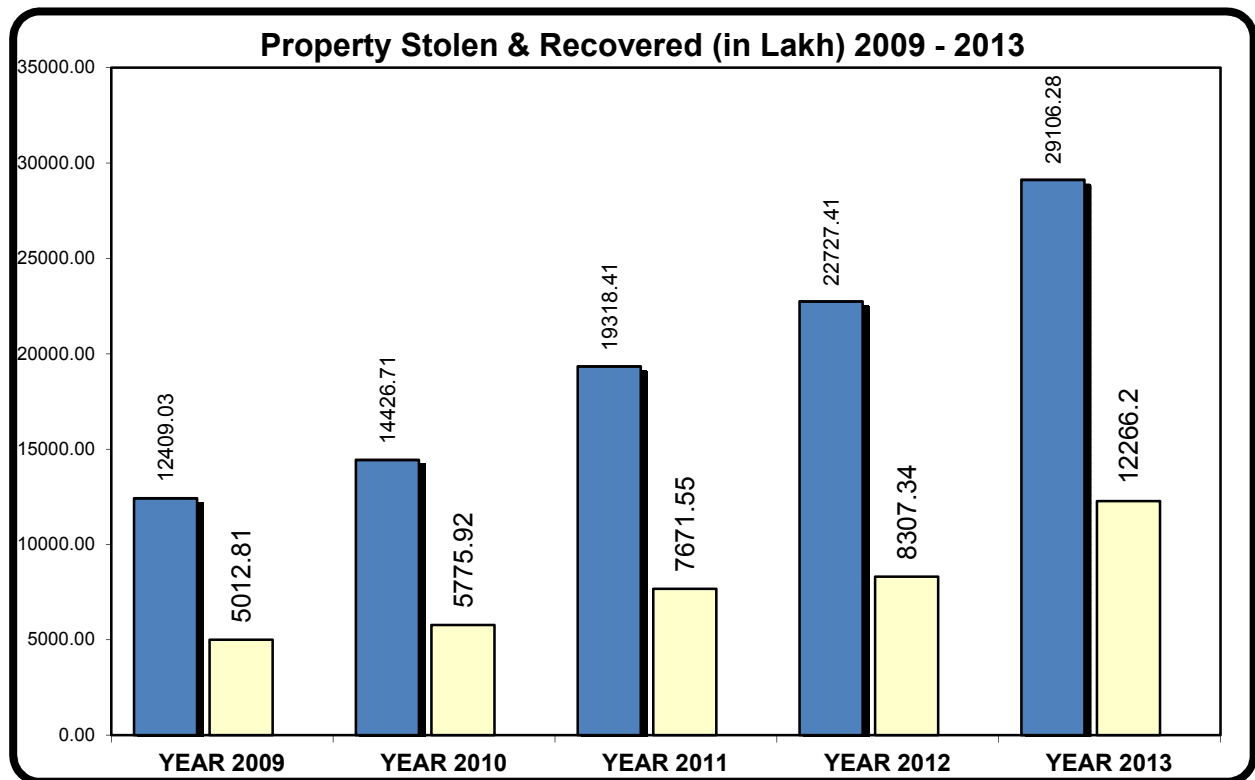

### **HEAD-WISE LOSS AND RECOVERY;**

Table-42 highlights head-wise break-up of number of cases in which property was lost and value of property was lost along with the number of cases in which the recovery was made and the value of property recovered. Percentage of cases in which recovery was made and percentage of recovered property are also given in the table. This table reveals that the number of cases in which property was lost was

highest (39704) under Theft out of five different types of specified property crimes. The value of property lost was also the highest for Theft cases (15975.78 Lakh). However, the highest percentage of cases (58.95 %) in which property was recovered to cases in which property was stolen was for Other's' cases (326 out of 553 cases) and the highest recovery percentage in terms of value recovered was for 'Other's' cases (69.19 %) (Rs 462.19 Lakh out of 669.10 Lakh). It is noticeable that in Burglary the recovery was made poorest. As regard the recovery of lost property it is highest for 'Criminal Breach of Trust' (77.06 %) followed by 'Other's' (69.19 %) and 'Dacoity' (57.88 %). It is noticeable that in Burglary alike the percentage of cases in which recovery was made, the percentage of recovered property remained poorest (26.96 %).

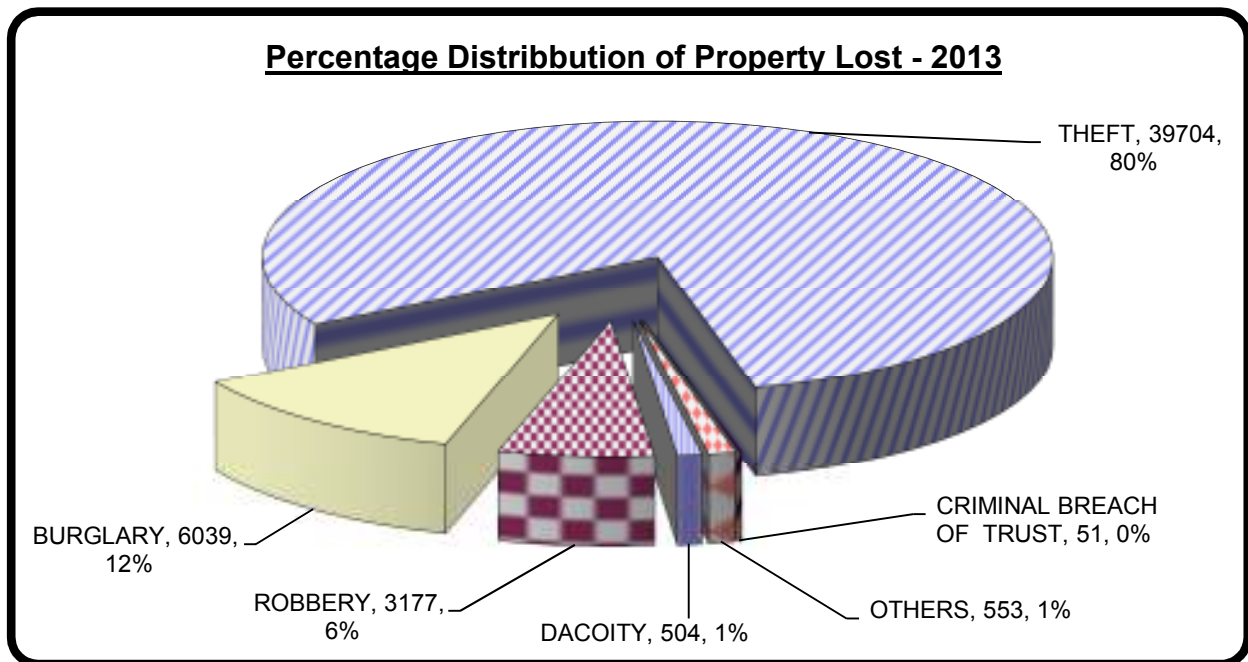

### **TYPE OF PROPERTY LOST AND RECOVERED-**

Table-43 highlights the property lost and its recovery for different nature has been classified into different categories viz. 'Communication and Electricity wire', 'Cattle' 'Cycle' 'Motor vehicles', 'Fire Arms', 'Explosives', Electronic Components' and 'Cultural property including Antiques', properties other than the above 8 specified categories are clubbed as other kinds of property'. It reveals from this table that highest number of cases in which property was lost were registered under the head 'Other' kinds of property stolen (24345) and the maximum value of property was lost under same head (18463.78 Lakh). The percentage of cases in which recovery was made is highest for 'Cycle' (58.39 %) followed by 'Cattle' (51.03 %) and "Electronic Equipment's' (48.39 %). The highest percentage of recovery of the lost property was made under head 'Cultural property including antiques' (99.77 %) followed by 'Cycle' (75.46 %) and 'Cattle' (55.35 %).

### **DISTRICT-WISE RECOVERY:**

District-wise details of property stolen and recovered with recovery percentage during the year 2013 are represented in table - 44.

The highest share towards property stolen was of district Gautam Buddh Nagar Rs. 272943287 during the year followed by Ghaziabad Rs. 242843821 and Lucknow Rs.

209214027 and against this lost property worth Rs. 104407922 (272943287), 100587272 (242843821) and 111145937 (209214027) was recovered respectively. The percentage of recovery to all U.P. total is highest for District Lucknow (9.06 %) followed by Gautam Buddha Nagar (8.51 %) and Ghaziabad (8.20 %). The percentage of recovery of stolen property during the year 2013 was (42.14 %) which is the Higher than the previous year recovery percentage (36.55 %).

## **PROPERTY LOST AND RECOVERED PER CASE:**

Table-42 reveals that property lost per case was highest for Dacoity (464296) followed by Criminal Breach of Trust (310872), Robbery (152582), others (120994), Burglary (84704) and Theft (40237) while property recovered per case is highest for Dacoity (732118) followed by 'Criminal Breach of Trust (643043) and Robbery (143126). A scrutiny of this table reveals that in incidence of Robbery and Burglary property recovered per case is less than property lost but in incidence of Dacoity, Theft, Criminal Breach of Trust and Others property recovered per case is higher than property lost per case.

The study of Table-43 shows that value of property head-wise lost is highest under 'Other kinds of property stolen' (18463.78 lakh) while value of property recovered in this head is (7550.81 lakh). Value of property lost under head 'Motor Vehicles' (8335.50 lakh) while value of property recovered in this head (2701.13 lakh). As regard head the head of 'Communication and electrical wire', the value of property lost is (34.44 lakh) while value of property recovered is (16.28 lakh). Similarly the value of property lost under head 'Electronic Equipment's' is (16.52 lakh) while value of property recovered in the same head is (6.15 lakh). No case of theft or recovery of explosives has been reported in the year 2013.

A scrutiny of this table reveals that value of property lost per case under head 'Communication and Electrical wire' is (60424) while value of property recovered per case is (95765), for Cattle the value of property lost per case is (37183) and the value of property recovered per case is (40331), value of property lost for 'Motor Vehicles' per case is (34853) and value of property recovered in the same head is (74679). As regard the ' Fire Arms' the value of property lost per case is (75254) while value of property recovered per case is (78511), value of property lost for 'Electronic Equipment's' per case is (53297) and value of property recovered in the same head is (41000), for 'Cultural property including Antiques' the value of property lost per case is (24340714) and the value of property recovered per case is (85000000). As regard the 'Other kinds of property stolen' the value of property lost per case is (75842) while value of property recovered per case is (98510).

**TABLE – 41**  
**VALUE OF PROPERTY LOST & RECOVERED & PERCENTAGE**  
**RECOVERY DURING YEAR 2009 – 2013**  
**(RUPEES IN LAKHS)**

S.No.	YEAR	TOTAL VALUE OF PROPERTY		PERCENTAGE RECOVERY
		LOST	RECOVERED	
1	2	3	4	5
1	2009	12409.03	5012.81	40.40
2	2010	14426.71	5775.92	40.04
3	2011	19318.41	7671.55	39.71
4	2012	22727.41	8307.34	36.55
5	2013	29106.28	12266.2	42.14

**TABLE – 42**  
**VALUE OF PROPERTY LOST & RECOVERED**  
**AND PERCENTAGE RECOVERY DURING - 2013 (HEAD-WISE)**

S.No.	HEAD	NO.OF CASES IN WHICH PROPERTY WAS		% OF CASES OF RECOVERY	VALUE OF PROPERTY (Rs. IN LAKHS)		% OF RECOVERY
		LOST	RECOVERED		LOST	RECOVERED	
1	DACOITY	504	185	36.71	2340.05	1354.42	57.88
2	ROBBERY	3177	1735	54.61	4847.54	2483.24	51.23
3	BURGLARY	6039	1625	26.91	5115.26	1379.30	26.96
4	THEFT	39704	8285	20.87	15975.78	6464.15	40.46
5	CRIMINAL BREACH OF TRUST	51	19	37.25	158.54	122.18	77.06
6	OTHERS	553	326	58.95	669.10	462.92	69.19
<b>TOTAL</b>		<b>50028</b>	<b>12175</b>	<b>24.34</b>	<b>29106.28</b>	<b>12266.20</b>	<b>42.14</b>

**TABLE - 43**  
**VALUE OF PROPERTY LOST & RECOVERED & PERCENTAGE RECOVERY DURING 2013**  
**(BY NATURE OF PROPERTY)**

Sl	HEAD	NO. OF CASES IN WHICH PROPERTY WAS		% OF CASES OF RECOVERY	VALUE OF PROPERTY (RS. IN LAKHS)		% OF PROPERTY RECOVERED	PER CASE VALUE OF LOST	PER CASE VALUE OF RECOVERY
		LOST	RECOVERY		LOST	RECOVERY			
1	2	3	4	5	6	7	8	9	10
1	COMMUNICATION AND ELECTRIC WIRE	57	17	29.82	34.44	16.28	47.27	60424	95765
2	CATTLE	1258	642	51.03	467.77	258.92	55.35	37183	40331
3	CYCLE	310	181	58.39	6.16	4.65	75.46	1986	2566
	<b>MOTER VEHICLE</b>	<b>23916</b>	<b>3617</b>	<b>15.12</b>	<b>8335.50</b>	<b>2701.13</b>	<b>32.41</b>	<b>34853</b>	<b>74679</b>
4	1-M.CYCLE/SCOOTER ETC	19816	2923	14.75	2815.09	794.88	28.24	14206	27194
	2-CAR/LORRY/BUS	3203	474	14.80	3551.54	1009.25	28.42	110882	212922
	3-OTHER MOTER VEHICLE	897	220	24.53	1968.87	897.00	45.56	219495	407728
5	FIRE ARM	104	36	34.62	78.26	28.26	36.11	75254	78511
6	EXPLOSIVES	0	0	0.00	0.00	0.00	0.00	0	0
7	ELECTRONIC EQUIPMENT	31	15	48.39	16.52	6.15	37.22	53297	41000
8	CULTURAL PROPERTY INCLUDING ANTIQUES	7	2	28.57	1703.85	1700.00	99.77	24340714	85000000
9	OTHER KINDS OF PROPERTY	24345	7665	31.48	18463.78	7550.81	40.90	75842	98510
	<b>TOTAL</b>	<b>50028</b>	<b>12175</b>	<b>24.34</b>	<b>29106.28</b>	<b>12266.20</b>	<b>42.14</b>	<b>58180</b>	<b>100749</b>

**TABLE – 44****VALUE OF PROPERTY LOST & RECOVERED AND PERCENTAGE RECOVERY DURING 2013**

Sl.	DISTT/RANGE/ZONE	TOTAL VALUE OF PROPERTY		PERCENTAGE RECOVERY	% TO ALL U.P. TOTAL
		LOST	RECOVERED		
1	2	3	4	5	6
1	MEERUT	163376915	74205568	45.42	6.05
2	BULANDSHAHAR	48869917	20015715	40.96	1.63
3	GHAZIABAD	242843821	100587272	41.42	8.20
4	G.B. NAGAR	272943287	104407922	38.25	8.51
5	BAGPAT	32197310	15420100	47.89	1.26
6	HAPUR	26593140	12509270	47.04	1.02
<b>MEERUT RANGE</b>		<b>786824390</b>	<b>327145847</b>	<b>41.58</b>	<b>26.67</b>
7	SAHARANPUR	35717627	13971324	39.12	1.14
8	MUZZAFARNAGAR	102166680	22179110	21.71	1.81
9	SHAMLI	19331099	6067000	31.38	0.49
<b>SAHARANPUR RANGE</b>		<b>157215406</b>	<b>42217434</b>	<b>26.85</b>	<b>3.44</b>
<b>MEERUT ZONE</b>		<b>944039796</b>	<b>369363281</b>	<b>39.13</b>	<b>30.11</b>
10	BAREILLY	43852828	26128261	59.58	2.13
11	SHAHJAHANPUR	24060748	10963200	45.56	0.89
12	PILIBHIT	7217500	2282000	31.62	0.19
13	BADAUN	15979220	8063210	50.46	0.66
<b>BAREILLY RANGE</b>		<b>91110296</b>	<b>47436671</b>	<b>52.07</b>	<b>3.87</b>
14	MORADABAD	43882973	16800213	38.28	1.37
15	RAMPUR	39791742	21864507	54.95	1.78
16	BIJNOR	22616393	13636900	60.30	1.11
17	AMROHA	32309205	14829627	45.90	1.21
18	SAMBHAL	17998400	8682700	48.24	0.71
<b>MORADABAD RANGE</b>		<b>156598713</b>	<b>75813947</b>	<b>48.41</b>	<b>6.18</b>
<b>BAREILLY ZONE</b>		<b>247709009</b>	<b>123250618</b>	<b>49.76</b>	<b>10.05</b>
19	LUCKNOW	209214027	111145937	53.13	9.06
20	RAIBARELI	49862863	11516154	23.10	0.94
21	UNNAO	47025544	39900964	84.85	3.25
22	KHIRI	22321658	7168780	32.12	0.58
23	SITAPUR	17740165	4386375	24.73	0.36
24	HARDOI	18174867	5675750	31.23	0.46
<b>LUCKNOW RANGE</b>		<b>364339124</b>	<b>179793960</b>	<b>49.35</b>	<b>14.66</b>
25	FAIZABAD	17087667	9858285	57.69	0.80
26	BARABANKI	11503829	4603350	40.02	0.38
27	SULTANPUR	12800095	5759440	45.00	0.47
28	AMBEDKANAGAR	4164200	3052700	73.31	0.25
29	AMETHI	13869020	6600170	47.59	0.54
<b>FAIZABAD RANGE</b>		<b>59424811</b>	<b>29873945</b>	<b>50.27</b>	<b>2.44</b>
<b>LUCKNOW ZONE</b>		<b>423763935</b>	<b>209667905</b>	<b>49.48</b>	<b>17.09</b>



**TABLE – 44 Contd....**  
**VALUE OF PROPERTY LOST & RECOVERED AND PERCENTAGE RECOVERY**  
**DURING 2013**

Sl.	DISTT/RANGE/ZONE	TOTAL VALUE OF PROPERTY		PERCENTAGE RECOVERY	% TO ALL U.P. TOTAL
		LOST	RECOVERED		
1	2	3	4	5	6
30	GORAKHPUR	47967744	7425147	15.48	0.61
31	DEORIA	55463914	4845060	8.74	0.39
32	MAHARAJGANJ	2879040	575500	19.99	0.05
33	KUSHINAGAR	9781306	1378790	14.10	0.11
<b>GORAKHPUR RANGE</b>		<b>116092004</b>	<b>14224497</b>	<b>12.25</b>	<b>1.16</b>
34	GONDA	170147355	162423056	95.46	13.24
35	BALRAMPUR	4210090	2096340	49.79	0.17
36	BAHRAICH	11349240	3510500	30.93	0.29
37	SHRAVASTI	1906430	341000	17.89	0.03
<b>DEVIPATAN RANGE</b>		<b>187613115</b>	<b>168370896</b>	<b>89.74</b>	<b>13.73</b>
38	BASTI	16854630	3541450	21.01	0.29
39	SIDHARTHANAGAR	8254100	2786300	33.76	0.23
40	ST. KABIR NAGAR	2947845	1196545	40.59	0.10
<b>BASTI RANGE</b>		<b>28056575</b>	<b>7524295</b>	<b>26.82</b>	<b>0.61</b>
<b>GORAKHPUR ZONE</b>		<b>331761694</b>	<b>190119688</b>	<b>57.31</b>	<b>15.50</b>
41	VARANASI	67706305	16362766	24.17	1.33
42	GHAZIPUR	13118028	4011174	30.58	0.33
43	JAUNPUR	19654780	8946587	45.52	0.73
44	CHANDAULI	10695673	4622440	43.22	0.38
<b>VARANASI RANGE</b>		<b>111174786</b>	<b>33942967</b>	<b>30.53</b>	<b>2.77</b>
45	MIRZAPUR	6645194	4858163	73.11	0.40
46	SONBHADRA	7438990	2505790	33.68	0.20
47	ST.RAVIDAS NAGAR	2235000	1131000	50.60	0.09
<b>MIRZAPUR RANGE</b>		<b>16319184</b>	<b>8494953</b>	<b>52.06</b>	<b>0.69</b>
48	AZAMGARH	10303424	3363420	32.64	0.27
49	MAU	11557683	3250614	28.13	0.27
50	BALLIA	13057500	1880100	14.40	0.15
<b>AZAMGARH RANGE</b>		<b>34918607</b>	<b>8494134</b>	<b>24.33</b>	<b>0.69</b>
<b>VARANASI ZONE</b>		<b>162412577</b>	<b>50932054</b>	<b>31.36</b>	<b>4.15</b>

**TABLE – 44 Contd....**  
**VALUE OF PROPERTY LOST & RECOVERED AND PERCENTAGE RECOVERY**  
**DURING 2013**

Sl.	DISTT/RANGE/ZONE	TOTAL VALUE OF PROPERTY		PERCENTAGE RECOVERY	% TO ALL U.P. TOTAL
		LOST	RECOVERED		
1	2	3	4	5	6
51	ALLAHABAD	73820106	19688820	26.67	1.61
52	FATEHPUR	15078630	5590665	37.08	0.46
53	PRATAPGARH	23922863	8456900	35.35	0.69
54	KAUSHAMBI	4719125	2842450	60.23	0.23
<b>ALLAHABAD RANGE</b>		<b>117540724</b>	<b>36578835</b>	<b>31.12</b>	<b>2.98</b>
55	BANDA	15515790	4020715	25.91	0.33
56	HAMIRPUR	7975670	539820	6.77	0.04
57	MAHOBA	5927511	1176502	19.85	0.10
58	CHITRAKOOT	6564250	2062950	31.43	0.17
<b>CH. DHAM RANGE</b>		<b>35983221</b>	<b>7799987</b>	<b>21.68</b>	<b>0.64</b>
<b>ALLAHABAD ZONE</b>		<b>153523945</b>	<b>44378822</b>	<b>28.91</b>	<b>3.62</b>
59	KANPUR NAGAR	50076050	28233000	56.38	2.30
60	KANPUR DEHAT	32723306	26957400	82.38	2.20
61	FATEHGARH	11752780	4704250	40.03	0.38
62	ETAHAH	25704850	13665045	53.16	1.11
63	KANNAUJ	10683430	4991120	46.72	0.41
64	AURAIYA	10174800	3470900	34.11	0.28
<b>KANPUR RANGE</b>		<b>141115216</b>	<b>82021715</b>	<b>58.12</b>	<b>6.69</b>
65	JHANSI	27666505	8262796	29.87	0.67
66	JALAUN	10005828	6179190	61.76	0.50
67	LALITPUR	6569890	2445990	37.23	0.20
<b>JHANSI RANGE</b>		<b>44242223</b>	<b>16887976</b>	<b>38.17</b>	<b>1.38</b>
<b>KANPUR ZONE</b>		<b>185357439</b>	<b>98909691</b>	<b>53.36</b>	<b>8.06</b>
68	AGRA	132855430	38996736	29.35	3.18
69	MATHURA	56287726	20267946	36.01	1.65
70	MAINPURI	24846167	15387750	61.93	1.25
71	FIROZABAD	29964495	11206500	37.40	0.91
<b>AGRA RANGE</b>		<b>243953818</b>	<b>85858932</b>	<b>35.19</b>	<b>7.00</b>
72	ALIGARH	86693447	29679779	34.24	2.42
73	ETAH	14941050	7886958	52.79	0.64
74	KASGANJ	5922500	1149800	19.41	0.09
75	HATHRUS	23800730	10007250	42.05	0.82
<b>ALIGARH RANGE</b>		<b>131357727</b>	<b>48723787</b>	<b>37.09</b>	<b>3.97</b>
<b>AGRA ZONE</b>		<b>375311545</b>	<b>134582719</b>	<b>35.86</b>	<b>10.97</b>
76	GRP	86747789	5415366	6.24	0.44
<b>TOTAL ALL DISTRICT</b>		<b>2910627729</b>	<b>1226620144</b>	<b>42.14</b>	<b>100.00</b>

# **CHAPTER - 7**

---

## **CRIME SCENE ANALYSIS OF PROPERTY OFFENCES**

---



## **CHAPTER - 7**

### **CRIME SCENE ANALYSIS OF PROPERTY OFFENCE:**

In this chapter, an analysis of the occurrence of Dacoity, Robbery, Burglary and Theft has been made for few important crime scenes which will help to focus on the problem areas of property offences. This study is based on the total number of registered cases in 2013.

Table-45 presents the details for the State and Table-46 to 49 for the Districts/Ranges/Zones. Four tables from 50 to 53 are also appended which carry the Range-wise crime situation in regard to property offences. These four tables are very useful as it provides an opportunity to access occurrence of these crimes for the different places of the occurrence at a glance.

Table-45 shows that the incidence of Dacoity in Uttar Pradesh during the year 2013 has an increase of 85.09 % as compared to previous year. A total of 596 Dacoity cases were registered during 2013 as compared to 322 cases in 2012. In incidences of Dacoity, property worth Rs. 234005427 was reported stolen while property worth Rs. 1354.42 Lakh was recovered. The recovery percentage (57.88 %) was higher during the year 2013 when compared to previous year (54.20 %).

Highest number of occurrence of Dacoity took place in 'Residential premises' (395) followed by 'Other Places' (96) and on 'Highways' (77) while the highest value of property was lost in Highways (85452115) followed by 'Residential premises' (70385400) and in 'Other Places' (64332894). The highest number of 'Robbery' cases took place in 'Other Places' (1721) followed by 'Highways' (1584) and 'Residential premises' (210) and the highest value of property was lost on 'Highways' (300477656) followed by 'Other Places' (147886846) and in 'Residential premises' (28253100).

Table-45 further reveals that highest Burglary occurred in 'Residential Premises' (4806) i.e. (71.91 %) incidents with a loss of property worth Rs. 371369765 followed by 'Other Places' (1600) i.e. (23.94 %) with a loss of property worth Rs. 119569599 and 'Commercial Establishment' (271) i.e. (4.06 %) with loss of property worth Rs. 17262790. No case of Burglary was reported in place of occurrence i.e. Highways and River & Sea, Railways 0.01 % (1 case out of 6683). Burglaries at Banks (5) i.e. (0.07 %) reported in the year 2013. Place of occurrence-wise information on theft cases reported and the value of property stolen at various places of occurrence in the U.P. State are also shown in Table-45. The highest number of theft cases occurred on Highways (24957) followed by 'Other Places' (7437) and 'Residential Premises' (5470). The value of property lost in Theft cases shows the same order of places of occurrence.

Table-46 reveals the scene of crime-wise distribution of Dacoity cases during 2013. A total number (596) cases were reported of which 395 were reported in 'Residential Premises', 77 on 'Highways', 8 in 'Railways', 7 in Banks, 13 in 'Commercial Establishments' and 96 in 'Other places'. The highest number of cases of Dacoity in 'Residential Premises' were registered in district Muzaffer Nagar (312) followed by Gorakhpur (8) and Aligarh (7). On Highways, highest number of cases reported in district Meerut (6) followed by Agra and Firozabad (5 each) and Ghaziabad, Moradabad, Amethi (4 each). A total number of 596 incidents of Dacoity

at various places were reported with property lost worth Rs. 234005427 at the state level.

Table-47 presents 'district-wise' information on the number of cases of Robbery reported and the value of property taken away in these cases at various places of occurrence in the state. Out of a total 3591 Robberies, 210 were registered in Residential Premises, 1584 on Highways, 52 in Railways, 2 in Banks, 22 in Commercial Establishments and 1721 in Other Places. Highest incidence of Robbery on 'Residential premises' was reported in district Muzaffer Nagar (21) followed by Aligarh (14) and Ghaziabad (13) while highest Robberies were occurred on Highways in district Gautam Buddh Nagar (121) followed by Agra (103) and Saharanpur (75). The highest numbers of Robbery cases were reported in district Meerut (328) followed by Gautam Buddh Nagar (205) and Agra (204) while the lowest numbers of Robbery cases were registered in district Sonbhadra (1) followed by Chitrakoot (3) and Mirzapur (4).

Table-48 reveals that a total of 6683 Burglary cases were registered and value of property stolen worth Rs. 511526154 at various places of occurrence during the year 2013. The residential premises, continued to be prime target for this type of crime, reporting 4806 (i.e. 71.91 %) incidents with a loss of property worth Rs. 371369765 followed by 'Other Places' 1600 (i.e. 23.94 %) with a loss of property worth Rs. 64332894 and in 'Commercial Establishments' 271 cases of Burglary were registered with a loss of property worth Rs. 17262790. 0.07 % (5 cases out of 6683) of 'Burglaries at Banks' reported in the state. The highest number of Burglary cases in 'Residential Premises' were registered in district Lucknow (474) followed by Allahabad (294) and Agra (254) while lowest number of cases of Burglary were reported in district Basti (1) followed by Hapur and Muzaffer Nagar (7 each) and Sant Ravidas Nagar (11).

Table-49 describes that out of a total 41949 Theft cases, highest number of cases were reported on Highways (24957) followed by 'Other Places' (7437), Residential Premises' (5470), Railways (2870), 'Commercial Establishment' (1213) and 2 in Banks. Amongst the districts highest numbers of Theft cases at 'Residential Premises' were reported in district Gautam Buddh Nagar (1042) followed by Aligarh (486) and Agra (292). On highways, the highest number of cases were registered in district Agra (2379) (i.e. 9.53 % to the total cases 24957) followed by Ghaziabad (2334) and Gautam Buddh Nagar (2216). The highest number of theft cases were reported in district Gautam Buddh Nagar (3313) (i.e. 7.90 %) followed by Ghaziabad (3073) (i.e. 7.33 %) and Agra (3015) (i.e. 7.19 %).

## **RANGE- WISE COMPARISION;**

A scrutiny of table-50 to 53, Range-wise and crime-wise property offences highlights following features.

Table-50 reveals that Range-wise distribution of Dacoity cases during 2013. Amongst the place of occurrence, highest number of Dacoity cases (395) (66.28 %) were reported in 'Residential premises' followed by 'other places' (96) (16.11 %) and on Highways (77) (12.92 %). The highest percentage to the total cases reported in Residential premises were occurred in Saharanpur Range (80.00 %) followed by Gorakhpur Range (3.04 %) and Moradabad Range (2.78 %). On Highways, this percentage is highest for Meerut and Agra Range (19.48 % each) followed by Moradabad Ranges (12.99 %) and Faizabad Range (11.69 %).

Table-51 reveals that out of 3591 Robbery cases, highest were reported on 'Other Places' (1721) (47.93 %) followed by 'Highways' (1584) (44.11 %) in Residential premises' (210) (5.85 %), Railways (52) (1.45 %) while lowest percentage of Robbery cases were occurred at 'Banks' (2) (0.06 %) followed by 'Commercial Establishments' (22) (0.61 %).

The highest percentage to the total highways Robbery cases were occurred in Meerut Range (19.95 %) followed by Agra Range (13.76 %) and Saharanpur Range (10.29 %). It is noticeable that no Bank Robbery was occurred in Saharanpur Range, Bareilly Range, Moradabad Range, Lucknow Range, Faizabad Range, Devipatan Range, Basti Range, Varanasi Range, Mirzapur Range, Azamgarh Range, Allahabad Range, Chitrakoot Dham Range, Kanpur Range, Jhansi Range, Agra Range, Aligarh Range and G.R.P.

Table-52 presents that out of a total 6683 Burglary cases, highest were reported in 'Residential Premises' (4806) (71.91 %) followed by 'Other Places' (1600) (23.94 %) and in 'Commercial Establishments' (271) (4.06 %) while 0.07 % (5 cases out of 6683) of Burglaries at Banks reported in the state were Meerut Range (2), Saharanpur Range (1), Moradabad Range (1) and Mirzapur Range (1). Only 1 case of Burglary was reported in G.R.P.

The highest percentage to the total Burglaries in 'Residential premises' were reported in Lucknow Range (15.15 %) followed by Meerut Range (14.46 %) and Agra Range (10.74 %). It is interesting to note that not a single event of Burglary took place under head Highways and River & Sea.

Table-53 shows that out of a total 41949 cases of theft highest 59.49 % were reported on Highways (24957) followed by 'Other Places' (7437) (17.73 %), in 'Residential Premises' (5470) (13.04 %), in Railways (2870) (6.84 %), in 'Commercial Establishments' (1213) (2.89 %) and at Banks (2) (0.00 %). It is worthy to note that no theft occurred in River & Sea.

The Incidence of theft cases (41949) in the year 2013 has recorded an increase of 12.23 % when compared to (37376) in the year 2012. The highest percentage to the total Theft in 'Residential Premises' were reported in Meerut Range 1454 (26.58 %) followed by Aligarh Range 663 (12.12 %) and Agra Range 508 (9.29 %). On Highways, the highest number of theft cases were reported in Meerut Range 7372 (29.54 %) followed by Agra Range 3909 (15.66 %) and Lucknow Range 2538 (10.17 %). 2870 cases of theft were reported in G.R.P. in the year 2013.

**TABLE – 45**

**NUMBER OF CASES REPORTED AND VALUE OF PROPERTY LOST  
(IN Rs.) FROM VARIOUS PLACES OF OCCURRENCE YEAR – 2013**

Sl.	PLACES OF OCCURRENCE	DACOITY				ROBBERY			
		NO.	% TO TOTAL	VALUE	% TO TOTAL	NO.	% TO TOTAL	VALUE	% TO TOTAL
1	RESIDENTIAL PREMISES	395	66.28	70385400	30.08	210	5.85	28253100	5.83
2	HIGHWAY	77	12.92	85452115	36.52	1584	44.11	300477656	61.99
3	RIVER/SEA	0	0.00	0	0.00	0	0.00	0	0.00
4	RAILWAYS	8	1.34	905300	0.39	52	1.45	965105	0.20
5	BANKS	7	1.17	4109718	1.76	2	0.06	3122486	0.64
6	COMMERCIAL ESTABLISHMENT	13	2.18	8820000	3.77	22	0.61	4049185	0.84
7	OTHER PLACES	96	16.11	64332894	27.49	1721	47.93	147886846	30.51
<b>TOTAL</b>		<b>596</b>	<b>100.00</b>	<b>234005427</b>	<b>100.00</b>	<b>3591</b>	<b>100.00</b>	<b>484754378</b>	<b>100.00</b>

\* \* \* \* \*

Sl.	PLACES OF OCCURRENCE	BURGLARY				THEFT			
		NO.	% TO TOTAL	VALUE	% TO TOTAL	NO.	% TO TOTAL	VALUE	% TO TOTAL
1	RESIDENTIAL PREMISES	4806	71.91	371369765	72.60	5470	13.04	193729492	12.13
2	HIGHWAY	0	0.00	0	0.00	24957	59.49	810728543	50.75
3	RIVER/SEA	0	0.00	0	0.00	0	0.00	0	0.00
4	RAILWAYS	1	0.01	0	0.00	2870	6.84	71865317	4.50
5	BANKS	5	0.07	3324000	0.65	2	0.00	150500	0.01
6	COMMERCIAL ESTABLISHMENT	271	4.06	17262790	3.37	1213	2.89	36868882	2.31
7	OTHER PLACES	1600	23.94	119569599	23.38	7437	17.73	484235002	30.31
<b>TOTAL</b>		<b>6683</b>	<b>100.00</b>	<b>511526154</b>	<b>100.00</b>	<b>41949</b>	<b>100.00</b>	<b>1597577736</b>	<b>100.00</b>



**TABLE – 46**  
**NUMBER OF CASES REPORTED AND VALUE OF PROPERTY LOST FROM**  
**VARIOUS PLACES OF OCCURRENCE YEAR – 2013**  
**(DISTT/RANGE/ZONE - WISE)**  
**(DACOITY)**

Sl.	DISTT/RANGE/ZONE	RESIDENTIAL PREMISES				HIGHWAY			
		NO.	% TO TOTAL	VALUE	% TO TOTAL	NO.	% TO TOTAL	VALUE	% TO TOTAL
1	2	3	4	5	6	7	8	9	10
1	MEERUT	3	0.76	1150000	1.63	6	7.79	2980000	3.49
2	BULANDSHAHAR	3	0.76	45000	0.06	3	3.90	4266000	4.99
3	GHAZIABAD	2	0.51	330000	0.47	4	5.19	21700000	25.39
4	G.B. NAGAR	0	0.00	0	0.00	0	0.00	0	0.00
5	BAGPAT	0	0.00	0	0.00	2	2.60	1818000	2.13
6	HAPUR	0	0.00	0	0.00	0	0.00	0	0.00
<b>MEERUT RANGE</b>		<b>8</b>	<b>2.03</b>	<b>1525000</b>	<b>2.17</b>	<b>15</b>	<b>19.48</b>	<b>30764000</b>	<b>36.00</b>
7	SAHARANPUR	4	1.01	365000	0.52	2	2.60	372000	0.44
8	MUZZAFARNAGAR	312	78.99	53765000	76.39	2	2.60	25000	0.03
9	SHAMLI	0	0.00	0	0.00	0	0.00	0	0.00
<b>SAHARANPUR RANGE</b>		<b>316</b>	<b>80.00</b>	<b>54130000</b>	<b>76.91</b>	<b>4</b>	<b>5.19</b>	<b>397000</b>	<b>0.46</b>
<b>MEERUT ZONE</b>		<b>324</b>	<b>82.03</b>	<b>55655000</b>	<b>79.07</b>	<b>19</b>	<b>24.68</b>	<b>31161000</b>	<b>36.47</b>
10	BAREILLY	3	0.76	1090000	1.55	0	0.00	0	0.00
11	SHAHJAHANPUR	0	0.00	0	0.00	1	1.30	96000	0.11
12	PILIBHIT	0	0.00	0	0.00	0	0.00	0	0.00
13	BADAUN	1	0.25	250000	0.36	0	0.00	0	0.00
<b>BAREILLY RANGE</b>		<b>4</b>	<b>1.01</b>	<b>1340000</b>	<b>1.90</b>	<b>1</b>	<b>1.30</b>	<b>96000</b>	<b>0.11</b>
14	MORADABAD	8	2.03	6780000	9.63	4	5.19	3010000	3.52
15	RAMPUR	1	0.25	85000	0.12	1	1.30	7000000	8.19
16	BIJNOR	0	0.00	0	0.00	3	3.90	1750000	2.05
17	AMROHA	1	0.25	0	0.00	0	0.00	0	0.00
18	SAMBHAL	1	0.25	0	0.00	2	2.60	765000	0.90
<b>MORADABAD RANGE</b>		<b>11</b>	<b>2.78</b>	<b>6865000</b>	<b>9.75</b>	<b>10</b>	<b>12.99</b>	<b>12525000</b>	<b>14.66</b>
<b>BAREILLY ZONE</b>		<b>15</b>	<b>3.80</b>	<b>8205000</b>	<b>11.66</b>	<b>11</b>	<b>14.29</b>	<b>12621000</b>	<b>14.77</b>
19	LUCKNOW	3	0.76	0	0.00	1	1.30	0	0.00
20	RAIBARELI	1	0.25	280000	0.40	0	0.00	0	0.00
21	UNNAO	1	0.25	60000	0.09	0	0.00	0	0.00
22	KHIRI	1	0.25	125000	0.18	0	0.00	0	0.00
23	SITAPUR	3	0.76	359000	0.51	0	0.00	0	0.00
24	HARDOI	0	0.00	0	0.00	0	0.00	0	0.00
<b>LUCKNOW RANGE</b>		<b>9</b>	<b>2.28</b>	<b>824000</b>	<b>1.17</b>	<b>1</b>	<b>1.30</b>	<b>0</b>	<b>0.00</b>
25	FAIZABAD	0	0.00	0	0.00	1	1.30	2015600	2.36
26	BARABANKI	0	0.00	0	0.00	1	1.30	125000	0.15
27	SULTANPUR	3	0.76	120000	0.17	3	3.90	1158000	1.36
28	AMBEDKANAGAR	1	0.25	50000	0.07	0	0.00	0	0.00
29	AMETHI	1	0.25	18000	0.03	4	5.19	1017000	1.19
<b>FAIZABAD RANGE</b>		<b>5</b>	<b>1.27</b>	<b>188000</b>	<b>0.27</b>	<b>9</b>	<b>11.69</b>	<b>4315600</b>	<b>5.05</b>
<b>LUCKNOW ZONE</b>		<b>14</b>	<b>3.54</b>	<b>1012000</b>	<b>1.44</b>	<b>10</b>	<b>12.99</b>	<b>4315600</b>	<b>5.05</b>

**TABLE – 46 Contd....**  
**NUMBER OF CASES REPORTED AND VALUE OF PROPERTY LOST FROM**  
**VARIOUS PLACES OF OCCURRENCE YEAR – 2013**  
**(DISTT/RANGE/ZONE - WISE)**  
**(DACOITY)**

Sl.	DISTT/RANGE/ZONE	RESIDENTIAL PREMISES				HIGHWAY			
		NO.	% TO TOTAL	VALUE	% TO TOTAL	NO.	% TO TOTAL	VALUE	% TO TOTAL
1	2	3	4	5	6	7	8	9	10
30	GORAKHPUR	8	2.03	940400	1.34	3	3.90	3483440	4.08
31	DEORIA	2	0.51	50000	0.07	0	0.00	0	0.00
32	MAHARAJGANJ	1	0.25	35000	0.05	0	0.00	0	0.00
33	KUSHINAGAR	1	0.25	85000	0.12	0	0.00	0	0.00
<b>GORAKHPUR RANGE</b>		<b>12</b>	<b>3.04</b>	<b>1110400</b>	<b>1.58</b>	<b>3</b>	<b>3.90</b>	<b>3483440</b>	<b>4.08</b>
34	GONDA	1	0.25	80000	0.11	0	0.00	0	0.00
35	BALRAMPUR	0	0.00	0	0.00	0	0.00	0	0.00
36	BAHRAICH	1	0.25	15000	0.02	0	0.00	0	0.00
37	SHRAVASTI	0	0.00	0	0.00	0	0.00	0	0.00
<b>DEVIPATAN RANGE</b>		<b>2</b>	<b>0.51</b>	<b>95000</b>	<b>0.13</b>	<b>0</b>	<b>0.00</b>	<b>0</b>	<b>0.00</b>
38	BASTI	0	0.00	0	0.00	0	0.00	0	0.00
39	SIDHARTHANAGAR	0	0.00	0	0.00	0	0.00	0	0.00
40	ST. KABIR NAGAR	0	0.00	0	0.00	0	0.00	0	0.00
<b>BASTI RANGE</b>		<b>0</b>	<b>0.00</b>	<b>0</b>	<b>0.00</b>	<b>0</b>	<b>0.00</b>	<b>0</b>	<b>0.00</b>
<b>GORAKHPUR ZONE</b>		<b>14</b>	<b>3.54</b>	<b>1205400</b>	<b>1.71</b>	<b>3</b>	<b>3.90</b>	<b>3483440</b>	<b>4.08</b>
41	VARANASI	0	0.00	0	0.00	0	0.00	0	0.00
42	GHAZIPUR	2	0.51	0	0.00	2	2.60	1134925	1.33
43	JAUNPUR	0	0.00	0	0.00	1	1.30	900000	1.05
44	CHANDAULI	0	0.00	0	0.00	1	1.30	500000	0.59
<b>VARANASI RANGE</b>		<b>2</b>	<b>0.51</b>	<b>0</b>	<b>0.00</b>	<b>4</b>	<b>5.19</b>	<b>2534925</b>	<b>2.97</b>
45	MIRZAPUR	0	0.00	0	0.00	0	0.00	0	0.00
46	SONBHADRA	0	0.00	0	0.00	0	0.00	0	0.00
47	ST.RAVIDAS NAGAR	0	0.00	0	0.00	0	0.00	0	0.00
<b>MIRZAPUR RANGE</b>		<b>0</b>	<b>0.00</b>	<b>0</b>	<b>0.00</b>	<b>0</b>	<b>0.00</b>	<b>0</b>	<b>0.00</b>
48	AZAMGARH	1	0.25	75000	0.11	1	1.30	1300000	1.52
49	MAU	0	0.00	0	0.00	0	0.00	0	0.00
50	BALLIA	1	0.25	100000	0.14	0	0.00	0	0.00
<b>AZAMGARH RANGE</b>		<b>2</b>	<b>0.51</b>	<b>175000</b>	<b>0.25</b>	<b>1</b>	<b>1.30</b>	<b>1300000</b>	<b>1.52</b>
<b>VARANASI ZONE</b>		<b>4</b>	<b>1.01</b>	<b>175000</b>	<b>0.25</b>	<b>5</b>	<b>6.49</b>	<b>3834925</b>	<b>4.49</b>

**TABLE – 46 Contd....**  
**NUMBER OF CASES REPORTED AND VALUE OF PROPERTY LOST FROM**  
**VARIOUS PLACES OF OCCURRENCE YEAR – 2013**  
**(DISTT/RANGE/ZONE - WISE)**  
**(DACOITY)**

Sl.	DISTT/RANGE/ZONE	RESIDENTIAL PREMISES				HIGHWAY			
		NO.	% TO TOTAL	VALUE	% TO TOTAL	NO.	% TO TOTAL	VALUE	% TO TOTAL
1	2	3	4	5	6	7	8	9	10
51	ALLAHABAD	1	0.25	81000	0.12	2	2.60	1544260	1.81
52	FATEHPUR	1	0.25	25000	0.04	2	2.60	215000	0.25
53	PRATAPGARH	1	0.25	240000	0.34	2	2.60	2066000	2.42
54	KAUSHAMBI	0	0.00	0	0.00	0	0.00	0	0.00
<b>ALLAHABAD RANGE</b>		<b>3</b>	<b>0.76</b>	<b>346000</b>	<b>0.49</b>	<b>6</b>	<b>7.79</b>	<b>3825260</b>	<b>4.48</b>
55	BANDA	0	0.00	0	0.00	0	0.00	0	0.00
56	HAMIRPUR	3	0.76	150000	0.21	0	0.00	0	0.00
57	MAHOBA	0	0.00	0	0.00	1	1.30	20000	0.02
58	CHITRAKOOT	0	0.00	0	0.00	0	0.00	0	0.00
<b>CH. DHAM RANGE</b>		<b>3</b>	<b>0.76</b>	<b>150000</b>	<b>0.21</b>	<b>1</b>	<b>1.30</b>	<b>20000</b>	<b>0.02</b>
<b>ALLAHABAD ZONE</b>		<b>6</b>	<b>1.52</b>	<b>496000</b>	<b>0.70</b>	<b>7</b>	<b>9.09</b>	<b>3845260</b>	<b>4.50</b>
59	KANPUR NAGAR	0	0.00	0	0.00	0	0.00	0	0.00
60	KANPUR DEHAT	0	0.00	0	0.00	1	1.30	3518000	4.12
61	FATEHGARH	1	0.25	160000	0.23	0	0.00	0	0.00
62	ETAHAH	0	0.00	0	0.00	2	2.60	2219000	2.60
63	KANNAUJ	0	0.00	0	0.00	0	0.00	0	0.00
64	AURAIYA	2	0.51	0	0.00	1	1.30	0	0.00
<b>KANPUR RANGE</b>		<b>3</b>	<b>0.76</b>	<b>160000</b>	<b>0.23</b>	<b>4</b>	<b>5.19</b>	<b>5737000</b>	<b>6.71</b>
65	JHANSI	2	0.51	205000	0.29	0	0.00	0	0.00
66	JALAUN	0	0.00	0	0.00	0	0.00	0	0.00
67	LALITPUR	1	0.25	0	0.00	0	0.00	0	0.00
<b>JHANSI RANGE</b>		<b>3</b>	<b>0.76</b>	<b>205000</b>	<b>0.29</b>	<b>0</b>	<b>0.00</b>	<b>0</b>	<b>0.00</b>
<b>KANPUR ZONE</b>		<b>6</b>	<b>1.52</b>	<b>365000</b>	<b>0.52</b>	<b>4</b>	<b>5.19</b>	<b>5737000</b>	<b>6.71</b>
68	AGRA	2	0.51	2000000	2.84	5	6.49	1603000	1.88
69	MATHURA	0	0.00	0	0.00	3	3.90	1254000	1.47
70	MAINPURI	0	0.00	0	0.00	2	2.60	10060000	11.77
71	FIROZABAD	2	0.51	625000	0.89	5	6.49	779890	0.91
<b>AGRA RANGE</b>		<b>4</b>	<b>1.01</b>	<b>2625000</b>	<b>3.73</b>	<b>15</b>	<b>19.48</b>	<b>13696890</b>	<b>16.03</b>
72	ALIGARH	7	1.77	572000	0.81	3	3.90	6757000	7.91
73	ETAH	0	0.00	0	0.00	0	0.00	0	0.00
74	KASGANJ	0	0.00	0	0.00	0	0.00	0	0.00
75	HATHRUS	1	0.25	75000	0.11	0	0.00	0	0.00
<b>ALIGARH RANGE</b>		<b>8</b>	<b>2.03</b>	<b>647000</b>	<b>0.92</b>	<b>3</b>	<b>3.90</b>	<b>6757000</b>	<b>7.91</b>
<b>AGRA ZONE</b>		<b>12</b>	<b>3.04</b>	<b>3272000</b>	<b>4.65</b>	<b>18</b>	<b>23.38</b>	<b>20453890</b>	<b>23.94</b>
76	GRP	0	0.00	0	0.00	0	0.00	0	0.00
<b>TOTAL ALL DISTRICT</b>		<b>395</b>	<b>100.00</b>	<b>70385400</b>	<b>100.00</b>	<b>77</b>	<b>100.00</b>	<b>85452115</b>	<b>100.00</b>

**TABLE – 46 Contd....**  
**NUMBER OF CASES REPORTED AND VALUE OF PROPERTY LOST FROM**  
**VARIOUS PLACES OF OCCURRENCE YEAR – 2013**  
**(DISTT/RANGE/ZONE - WISE)**  
**(DACOITY)**

Sl.	DISTT/RANGE/ZONE	RAILWAYS				BANKS			
		NO.	% TO TOTAL	VALUE	% TO TOTAL	NO.	% TO TOTAL	VALUE	% TO TOTAL
1	2	11	12	13	14	15	16	17	18
1	MEERUT	0	0.00	0	0.00	0	0.00	0	0.00
2	BULANDSHAHAR	0	0.00	0	0.00	0	0.00	0	0.00
3	GHAZIABAD	0	0.00	0	0.00	0	0.00	0	0.00
4	G.B. NAGAR	0	0.00	0	0.00	0	0.00	0	0.00
5	BAGPAT	0	0.00	0	0.00	0	0.00	0	0.00
6	HAPUR	0	0.00	0	0.00	2	28.57	1030000	25.06
<b>MEERUT RANGE</b>		<b>0</b>	<b>0.00</b>	<b>0</b>	<b>0.00</b>	<b>2</b>	<b>28.57</b>	<b>1030000</b>	<b>25.06</b>
7	SAHARANPUR	0	0.00	0	0.00	0	0.00	0	0.00
8	MUZZAFARNAGAR	0	0.00	0	0.00	0	0.00	0	0.00
9	SHAMLI	0	0.00	0	0.00	0	0.00	0	0.00
<b>SAHARANPUR RANGE</b>		<b>0</b>	<b>0.00</b>	<b>0</b>	<b>0.00</b>	<b>0</b>	<b>0.00</b>	<b>0</b>	<b>0.00</b>
<b>MEERUT ZONE</b>		<b>0</b>	<b>0.00</b>	<b>0</b>	<b>0.00</b>	<b>2</b>	<b>28.57</b>	<b>1030000</b>	<b>25.06</b>
10	BAREILLY	0	0.00	0	0.00	0	0.00	0	0.00
11	SHAHJAHANPUR	0	0.00	0	0.00	1	14.29	399428	9.72
12	PILIBHIT	0	0.00	0	0.00	0	0.00	0	0.00
13	BADAUN	0	0.00	0	0.00	0	0.00	0	0.00
<b>BAREILLY RANGE</b>		<b>0</b>	<b>0.00</b>	<b>0</b>	<b>0.00</b>	<b>1</b>	<b>14.29</b>	<b>399428</b>	<b>9.72</b>
14	MORADABAD	0	0.00	0	0.00	1	14.29	1174660	28.58
15	RAMPUR	0	0.00	0	0.00	1	14.29	572140	13.92
16	BIJNOR	0	0.00	0	0.00	0	0.00	0	0.00
17	AMROHA	0	0.00	0	0.00	0	0.00	0	0.00
18	SAMBHAL	0	0.00	0	0.00	0	0.00	0	0.00
<b>MORADABAD RANGE</b>		<b>0</b>	<b>0.00</b>	<b>0</b>	<b>0.00</b>	<b>2</b>	<b>28.57</b>	<b>1746800</b>	<b>42.50</b>
<b>BAREILLY ZONE</b>		<b>0</b>	<b>0.00</b>	<b>0</b>	<b>0.00</b>	<b>3</b>	<b>42.86</b>	<b>2146228</b>	<b>52.22</b>
19	LUCKNOW	0	0.00	0	0.00	0	0.00	0	0.00
20	RAIBARELI	0	0.00	0	0.00	0	0.00	0	0.00
21	UNNAO	0	0.00	0	0.00	0	0.00	0	0.00
22	KHIRI	0	0.00	0	0.00	0	0.00	0	0.00
23	SITAPUR	0	0.00	0	0.00	0	0.00	0	0.00
24	HARDOI	0	0.00	0	0.00	0	0.00	0	0.00
<b>LUCKNOW RANGE</b>		<b>0</b>	<b>0.00</b>	<b>0</b>	<b>0.00</b>	<b>0</b>	<b>0.00</b>	<b>0</b>	<b>0.00</b>
25	FAIZABAD	0	0.00	0	0.00	0	0.00	0	0.00
26	BARABANKI	0	0.00	0	0.00	0	0.00	0	0.00
27	SULTANPUR	0	0.00	0	0.00	0	0.00	0	0.00
28	AMBEDKANAGAR	0	0.00	0	0.00	0	0.00	0	0.00
29	AMETHI	0	0.00	0	0.00	0	0.00	0	0.00
<b>FAIZABAD RANGE</b>		<b>0</b>	<b>0.00</b>	<b>0</b>	<b>0.00</b>	<b>0</b>	<b>0.00</b>	<b>0</b>	<b>0.00</b>
<b>LUCKNOW ZONE</b>		<b>0</b>	<b>0.00</b>	<b>0</b>	<b>0.00</b>	<b>0</b>	<b>0.00</b>	<b>0</b>	<b>0.00</b>

**TABLE – 46 Contd....**  
**NUMBER OF CASES REPORTED AND VALUE OF PROPERTY LOST FROM**  
**VARIOUS PLACES OF OCCURRENCE YEAR – 2013**  
**(DISTT/RANGE/ZONE - WISE)**  
**(DACOITY)**

Sl.	DISTT/RANGE/ZONE	RAILWAYS				BANKS			
		NO.	% TO TOTAL	VALUE	% TO TOTAL	NO.	% TO TOTAL	VALUE	% TO TOTAL
<i>1</i>	<i>2</i>	<i>11</i>	<i>12</i>	<i>13</i>	<i>14</i>	<i>15</i>	<i>16</i>	<i>17</i>	<i>18</i>
30	GORAKHPUR	0	0.00	0	0.00	0	0.00	0	0.00
31	DEORIA	0	0.00	0	0.00	0	0.00	0	0.00
32	MAHARAJGANJ	0	0.00	0	0.00	0	0.00	0	0.00
33	KUSHINAGAR	0	0.00	0	0.00	0	0.00	0	0.00
<b>GORAKHPUR RANGE</b>		<b>0</b>	<b>0.00</b>	<b>0</b>	<b>0.00</b>	<b>0</b>	<b>0.00</b>	<b>0</b>	<b>0.00</b>
34	GONDA	0	0.00	0	0.00	0	0.00	0	0.00
35	BALRAMPUR	0	0.00	0	0.00	0	0.00	0	0.00
36	BAHRAICH	0	0.00	0	0.00	0	0.00	0	0.00
37	SHRAVASTI	0	0.00	0	0.00	0	0.00	0	0.00
<b>DEVIPATAN RANGE</b>		<b>0</b>	<b>0.00</b>	<b>0</b>	<b>0.00</b>	<b>0</b>	<b>0.00</b>	<b>0</b>	<b>0.00</b>
38	BASTI	0	0.00	0	0.00	0	0.00	0	0.00
39	SIDHARTHANAGAR	0	0.00	0	0.00	0	0.00	0	0.00
40	ST. KABIR NAGAR	0	0.00	0	0.00	0	0.00	0	0.00
<b>BASTI RANGE</b>		<b>0</b>	<b>0.00</b>	<b>0</b>	<b>0.00</b>	<b>0</b>	<b>0.00</b>	<b>0</b>	<b>0.00</b>
<b>GORAKHPUR ZONE</b>		<b>0</b>	<b>0.00</b>	<b>0</b>	<b>0.00</b>	<b>0</b>	<b>0.00</b>	<b>0</b>	<b>0.00</b>
41	VARANASI	0	0.00	0	0.00	0	0.00	0	0.00
42	GHAZIPUR	0	0.00	0	0.00	0	0.00	0	0.00
43	JAUNPUR	0	0.00	0	0.00	0	0.00	0	0.00
44	CHANDAULI	0	0.00	0	0.00	0	0.00	0	0.00
<b>VARANASI RANGE</b>		<b>0</b>	<b>0.00</b>	<b>0</b>	<b>0.00</b>	<b>0</b>	<b>0.00</b>	<b>0</b>	<b>0.00</b>
45	MIRZAPUR	0	0.00	0	0.00	0	0.00	0	0.00
46	SONBHADRA	0	0.00	0	0.00	0	0.00	0	0.00
47	ST.RAVIDAS NAGAR	0	0.00	0	0.00	0	0.00	0	0.00
<b>MIRZAPUR RANGE</b>		<b>0</b>	<b>0.00</b>	<b>0</b>	<b>0.00</b>	<b>0</b>	<b>0.00</b>	<b>0</b>	<b>0.00</b>
48	AZAMGARH	0	0.00	0	0.00	0	0.00	0	0.00
49	MAU	0	0.00	0	0.00	0	0.00	0	0.00
50	BALLIA	0	0.00	0	0.00	0	0.00	0	0.00
<b>AZAMGARH RANGE</b>		<b>0</b>	<b>0.00</b>	<b>0</b>	<b>0.00</b>	<b>0</b>	<b>0.00</b>	<b>0</b>	<b>0.00</b>
<b>VARANASI ZONE</b>		<b>0</b>	<b>0.00</b>	<b>0</b>	<b>0.00</b>	<b>0</b>	<b>0.00</b>	<b>0</b>	<b>0.00</b>

**TABLE – 46 Contd....**  
**NUMBER OF CASES REPORTED AND VALUE OF PROPERTY LOST FROM**  
**VARIOUS PLACES OF OCCURRENCE YEAR – 2013**  
**(DISTT/RANGE/ZONE - WISE)**  
**(DACOITY)**

Sl.	DISTT/RANGE/ZONE	RAILWAYS				BANKS			
		NO.	% TO TOTAL	VALUE	% TO TOTAL	NO.	% TO TOTAL	VALUE	% TO TOTAL
1	2	11	12	13	14	15	16	17	18
51	ALLAHABAD	0	0.00	0	0.00	0	0.00	0	0.00
52	FATEHPUR	0	0.00	0	0.00	0	0.00	0	0.00
53	PRATAPGARH	0	0.00	0	0.00	0	0.00	0	0.00
54	KAUSHAMBI	0	0.00	0	0.00	0	0.00	0	0.00
<b>ALLAHABAD RANGE</b>		<b>0</b>	<b>0.00</b>	<b>0</b>	<b>0.00</b>	<b>0</b>	<b>0.00</b>	<b>0</b>	<b>0.00</b>
55	BANDA	0	0.00	0	0.00	0	0.00	0	0.00
56	HAMIRPUR	0	0.00	0	0.00	0	0.00	0	0.00
57	MAHOBA	0	0.00	0	0.00	0	0.00	0	0.00
58	CHITRAKOOT	0	0.00	0	0.00	0	0.00	0	0.00
<b>CH. DHAM RANGE</b>		<b>0</b>	<b>0.00</b>	<b>0</b>	<b>0.00</b>	<b>0</b>	<b>0.00</b>	<b>0</b>	<b>0.00</b>
<b>ALLAHABAD ZONE</b>		<b>0</b>	<b>0.00</b>	<b>0</b>	<b>0.00</b>	<b>0</b>	<b>0.00</b>	<b>0</b>	<b>0.00</b>
59	KANPUR NAGAR	0	0.00	0	0.00	0	0.00	0	0.00
60	KANPUR DEHAT	0	0.00	0	0.00	0	0.00	0	0.00
61	FATEHGARH	0	0.00	0	0.00	0	0.00	0	0.00
62	ETAHAH	0	0.00	0	0.00	0	0.00	0	0.00
63	KANNAUJ	0	0.00	0	0.00	0	0.00	0	0.00
64	AURAIYA	0	0.00	0	0.00	0	0.00	0	0.00
<b>KANPUR RANGE</b>		<b>0</b>	<b>0.00</b>	<b>0</b>	<b>0.00</b>	<b>0</b>	<b>0.00</b>	<b>0</b>	<b>0.00</b>
65	JHANSI	0	0.00	0	0.00	0	0.00	0	0.00
66	JALAUN	0	0.00	0	0.00	0	0.00	0	0.00
67	LALITPUR	0	0.00	0	0.00	0	0.00	0	0.00
<b>JHANSI RANGE</b>		<b>0</b>	<b>0.00</b>	<b>0</b>	<b>0.00</b>	<b>0</b>	<b>0.00</b>	<b>0</b>	<b>0.00</b>
<b>KANPUR ZONE</b>		<b>0</b>	<b>0.00</b>	<b>0</b>	<b>0.00</b>	<b>0</b>	<b>0.00</b>	<b>0</b>	<b>0.00</b>
68	AGRA	0	0.00	0	0.00	1	14.29	0	0.00
69	MATHURA	0	0.00	0	0.00	0	0.00	0	0.00
70	MAINPURI	0	0.00	0	0.00	0	0.00	0	0.00
71	FIROZABAD	0	0.00	0	0.00	0	0.00	0	0.00
<b>AGRA RANGE</b>		<b>0</b>	<b>0.00</b>	<b>0</b>	<b>0.00</b>	<b>1</b>	<b>14.29</b>	<b>0</b>	<b>0.00</b>
72	ALIGARH	0	0.00	0	0.00	1	14.29	933490	22.71
73	ETAH	0	0.00	0	0.00	0	0.00	0	0.00
74	KASGANJ	0	0.00	0	0.00	0	0.00	0	0.00
75	HATHRUS	0	0.00	0	0.00	0	0.00	0	0.00
<b>ALIGARH RANGE</b>		<b>0</b>	<b>0.00</b>	<b>0</b>	<b>0.00</b>	<b>1</b>	<b>14.29</b>	<b>933490</b>	<b>22.71</b>
<b>AGRA ZONE</b>		<b>0</b>	<b>0.00</b>	<b>0</b>	<b>0.00</b>	<b>2</b>	<b>28.57</b>	<b>933490</b>	<b>22.71</b>
76	GRP	8	100.00	905300	100.00	0	0.00	0	0.00
<b>TOTAL ALL DISTRICT</b>		<b>8</b>	<b>100.00</b>	<b>905300</b>	<b>100.00</b>	<b>7</b>	<b>100.00</b>	<b>4109718</b>	<b>100.00</b>

**TABLE – 46 Contd....**  
**NUMBER OF CASES REPORTED AND VALUE OF PROPERTY LOST FROM**  
**VARIOUS PLACES OF OCCURRENCE YEAR – 2013**  
**(DISTT/RANGE/ZONE - WISE)**  
**(DACOITY)**

Sl.	DISTT/RANGE/ZONE	RIVER/SEA				COMMERCIAL ESTABLISHMENT			
		NO.	% TO TOTAL	VALUE	% TO TOTAL	NO.	% TO TOTAL	VALUE	% TO TOTAL
<i>1</i>	<i>2</i>	<i>19</i>	<i>20</i>	<i>21</i>	<i>22</i>	<i>23</i>	<i>24</i>	<i>25</i>	<i>26</i>
1	MEERUT	0	0.00	0	0.00	1	7.69	0	0.00
2	BULANDSHAHAR	0	0.00	0	0.00	0	0.00	0	0.00
3	GHAZIABAD	0	0.00	0	0.00	2	15.38	1050000	11.90
4	G.B. NAGAR	0	0.00	0	0.00	4	30.77	7250000	82.20
5	BAGPAT	0	0.00	0	0.00	0	0.00	0	0.00
6	HAPUR	0	0.00	0	0.00	0	0.00	0	0.00
<b>MEERUT RANGE</b>		<b>0</b>	<b>0.00</b>	<b>0</b>	<b>0.00</b>	<b>7</b>	<b>53.85</b>	<b>8300000</b>	<b>94.10</b>
7	SAHARANPUR	0	0.00	0	0.00	1	7.69	92000	1.04
8	MUZZAFARNAGAR	0	0.00	0	0.00	0	0.00	0	0.00
9	SHAMLI	0	0.00	0	0.00	0	0.00	0	0.00
<b>SAHARANPUR RANGE</b>		<b>0</b>	<b>0.00</b>	<b>0</b>	<b>0.00</b>	<b>1</b>	<b>7.69</b>	<b>92000</b>	<b>1.04</b>
<b>MEERUT ZONE</b>		<b>0</b>	<b>0.00</b>	<b>0</b>	<b>0.00</b>	<b>8</b>	<b>61.54</b>	<b>8392000</b>	<b>95.15</b>
10	BAREILLY	0	0.00	0	0.00	0	0.00	0	0.00
11	SHAHJAHANPUR	0	0.00	0	0.00	0	0.00	0	0.00
12	PILIBHIT	0	0.00	0	0.00	0	0.00	0	0.00
13	BADAUN	0	0.00	0	0.00	0	0.00	0	0.00
<b>BAREILLY RANGE</b>		<b>0</b>	<b>0.00</b>	<b>0</b>	<b>0.00</b>	<b>0</b>	<b>0.00</b>	<b>0</b>	<b>0.00</b>
14	MORADABAD	0	0.00	0	0.00	0	0.00	0	0.00
15	RAMPUR	0	0.00	0	0.00	0	0.00	0	0.00
16	BIJNOR	0	0.00	0	0.00	0	0.00	0	0.00
17	AMROHA	0	0.00	0	0.00	1	7.69	85000	0.96
18	SAMBHAL	0	0.00	0	0.00	0	0.00	0	0.00
<b>MORADABAD RANGE</b>		<b>0</b>	<b>0.00</b>	<b>0</b>	<b>0.00</b>	<b>1</b>	<b>7.69</b>	<b>85000</b>	<b>0.96</b>
<b>BAREILLY ZONE</b>		<b>0</b>	<b>0.00</b>	<b>0</b>	<b>0.00</b>	<b>1</b>	<b>7.69</b>	<b>85000</b>	<b>0.96</b>
19	LUCKNOW	0	0.00	0	0.00	0	0.00	0	0.00
20	RAIBARELI	0	0.00	0	0.00	0	0.00	0	0.00
21	UNNAO	0	0.00	0	0.00	0	0.00	0	0.00
22	KHIRI	0	0.00	0	0.00	1	7.69	58000	0.66
23	SITAPUR	0	0.00	0	0.00	0	0.00	0	0.00
24	HARDOI	0	0.00	0	0.00	0	0.00	0	0.00
<b>LUCKNOW RANGE</b>		<b>0</b>	<b>0.00</b>	<b>0</b>	<b>0.00</b>	<b>1</b>	<b>7.69</b>	<b>58000</b>	<b>0.66</b>
25	FAIZABAD	0	0.00	0	0.00	0	0.00	0	0.00
26	BARABANKI	0	0.00	0	0.00	0	0.00	0	0.00
27	SULTANPUR	0	0.00	0	0.00	0	0.00	0	0.00
28	AMBEDKANAGAR	0	0.00	0	0.00	0	0.00	0	0.00
29	AMETHI	0	0.00	0	0.00	0	0.00	0	0.00
<b>FAIZABAD RANGE</b>		<b>0</b>	<b>0.00</b>	<b>0</b>	<b>0.00</b>	<b>0</b>	<b>0.00</b>	<b>0</b>	<b>0.00</b>
<b>LUCKNOW ZONE</b>		<b>0</b>	<b>0.00</b>	<b>0</b>	<b>0.00</b>	<b>1</b>	<b>7.69</b>	<b>58000</b>	<b>0.66</b>

**TABLE – 46 Contd....**  
**NUMBER OF CASES REPORTED AND VALUE OF PROPERTY LOST FROM**  
**VARIOUS PLACES OF OCCURRENCE YEAR – 2013**  
**(DISTT/RANGE/ZONE - WISE)**  
**(DACOITY)**

Sl.	DISTT/RANGE/ZONE	RIVER/SEA				COMMERCIAL ESTABLISHMENT			
		NO.	% TO TOTAL	VALUE	% TO TOTAL	NO.	% TO TOTAL	VALUE	% TO TOTAL
<i>1</i>	<i>2</i>	<i>19</i>	<i>20</i>	<i>21</i>	<i>22</i>	<i>23</i>	<i>24</i>	<i>25</i>	<i>26</i>
30	GORAKHPUR	0	0.00	0	0.00	0	0.00	0	0.00
31	DEORIA	0	0.00	0	0.00	0	0.00	0	0.00
32	MAHARAJGANJ	0	0.00	0	0.00	0	0.00	0	0.00
33	KUSHINAGAR	0	0.00	0	0.00	0	0.00	0	0.00
<b>GORAKHPUR RANGE</b>		<b>0</b>	<b>0.00</b>	<b>0</b>	<b>0.00</b>	<b>0</b>	<b>0.00</b>	<b>0</b>	<b>0.00</b>
34	GONDA	0	0.00	0	0.00	0	0.00	0	0.00
35	BALRAMPUR	0	0.00	0	0.00	0	0.00	0	0.00
36	BAHRAICH	0	0.00	0	0.00	0	0.00	0	0.00
37	SHRAVASTI	0	0.00	0	0.00	0	0.00	0	0.00
<b>DEVIPATAN RANGE</b>		<b>0</b>	<b>0.00</b>	<b>0</b>	<b>0.00</b>	<b>0</b>	<b>0.00</b>	<b>0</b>	<b>0.00</b>
38	BASTI	0	0.00	0	0.00	0	0.00	0	0.00
39	SIDHARTHANAGAR	0	0.00	0	0.00	0	0.00	0	0.00
40	ST. KABIR NAGAR	0	0.00	0	0.00	0	0.00	0	0.00
<b>BASTI RANGE</b>		<b>0</b>	<b>0.00</b>	<b>0</b>	<b>0.00</b>	<b>0</b>	<b>0.00</b>	<b>0</b>	<b>0.00</b>
<b>GORAKHPUR ZONE</b>		<b>0</b>	<b>0.00</b>	<b>0</b>	<b>0.00</b>	<b>0</b>	<b>0.00</b>	<b>0</b>	<b>0.00</b>
41	VARANASI	0	0.00	0	0.00	0	0.00	0	0.00
42	GHAZIPUR	0	0.00	0	0.00	2	15.38	185000	2.10
43	JAUNPUR	0	0.00	0	0.00	0	0.00	0	0.00
44	CHANDAULI	0	0.00	0	0.00	0	0.00	0	0.00
<b>VARANASI RANGE</b>		<b>0</b>	<b>0.00</b>	<b>0</b>	<b>0.00</b>	<b>2</b>	<b>15.38</b>	<b>185000</b>	<b>2.10</b>
45	MIRZAPUR	0	0.00	0	0.00	0	0.00	0	0.00
46	SONBHADRA	0	0.00	0	0.00	0	0.00	0	0.00
47	ST.RAVIDAS NAGAR	0	0.00	0	0.00	0	0.00	0	0.00
<b>MIRZAPUR RANGE</b>		<b>0</b>	<b>0.00</b>	<b>0</b>	<b>0.00</b>	<b>0</b>	<b>0.00</b>	<b>0</b>	<b>0.00</b>
48	AZAMGARH	0	0.00	0	0.00	0	0.00	0	0.00
49	MAU	0	0.00	0	0.00	0	0.00	0	0.00
50	BALLIA	0	0.00	0	0.00	0	0.00	0	0.00
<b>AZAMGARH RANGE</b>		<b>0</b>	<b>0.00</b>	<b>0</b>	<b>0.00</b>	<b>0</b>	<b>0.00</b>	<b>0</b>	<b>0.00</b>
<b>VARANASI ZONE</b>		<b>0</b>	<b>0.00</b>	<b>0</b>	<b>0.00</b>	<b>2</b>	<b>15.38</b>	<b>185000</b>	<b>2.10</b>



**TABLE – 46 Contd....**  
**NUMBER OF CASES REPORTED AND VALUE OF PROPERTY LOST FROM**  
**VARIOUS PLACES OF OCCURRENCE YEAR – 2013**  
**(DISTT/RANGE/ZONE - WISE)**  
**(DACOITY)**

Sl.	DISTT/RANGE/ZONE	RIVER/SEA				COMMERCIAL ESTABLISHMENT			
		NO.	% TO TOTAL	VALUE	% TO TOTAL	NO.	% TO TOTAL	VALUE	% TO TOTAL
1	2	19	20	21	22	23	24	25	26
51	ALLAHABAD	0	0.00	0	0.00	1	7.69	100000	1.13
52	FATEHPUR	0	0.00	0	0.00	0	0.00	0	0.00
53	PRATAPGARH	0	0.00	0	0.00	0	0.00	0	0.00
54	KAUSHAMBI	0	0.00	0	0.00	0	0.00	0	0.00
<b>ALLAHABAD RANGE</b>		<b>0</b>	<b>0.00</b>	<b>0</b>	<b>0.00</b>	<b>1</b>	<b>7.69</b>	<b>100000</b>	<b>1.13</b>
55	BANDA	0	0.00	0	0.00	0	0.00	0	0.00
56	HAMIRPUR	0	0.00	0	0.00	0	0.00	0	0.00
57	MAHOBA	0	0.00	0	0.00	0	0.00	0	0.00
58	CHITRAKOOT	0	0.00	0	0.00	0	0.00	0	0.00
<b>CH. DHAM RANGE</b>		<b>0</b>	<b>0.00</b>	<b>0</b>	<b>0.00</b>	<b>0</b>	<b>0.00</b>	<b>0</b>	<b>0.00</b>
<b>ALLAHABAD ZONE</b>		<b>0</b>	<b>0.00</b>	<b>0</b>	<b>0.00</b>	<b>1</b>	<b>7.69</b>	<b>100000</b>	<b>1.13</b>
59	KANPUR NAGAR	0	0.00	0	0.00	0	0.00	0	0.00
60	KANPUR DEHAT	0	0.00	0	0.00	0	0.00	0	0.00
61	FATEHGARH	0	0.00	0	0.00	0	0.00	0	0.00
62	ETAWAH	0	0.00	0	0.00	0	0.00	0	0.00
63	KANNAUJ	0	0.00	0	0.00	0	0.00	0	0.00
64	AURAIYA	0	0.00	0	0.00	0	0.00	0	0.00
<b>KANPUR RANGE</b>		<b>0</b>	<b>0.00</b>	<b>0</b>	<b>0.00</b>	<b>0</b>	<b>0.00</b>	<b>0</b>	<b>0.00</b>
65	JHANSI	0	0.00	0	0.00	0	0.00	0	0.00
66	JALAUN	0	0.00	0	0.00	0	0.00	0	0.00
67	LALITPUR	0	0.00	0	0.00	0	0.00	0	0.00
<b>JHANSI RANGE</b>		<b>0</b>	<b>0.00</b>	<b>0</b>	<b>0.00</b>	<b>0</b>	<b>0.00</b>	<b>0</b>	<b>0.00</b>
<b>KANPUR ZONE</b>		<b>0</b>	<b>0.00</b>	<b>0</b>	<b>0.00</b>	<b>0</b>	<b>0.00</b>	<b>0</b>	<b>0.00</b>
68	AGRA	0	0.00	0	0.00	0	0.00	0	0.00
69	MATHURA	0	0.00	0	0.00	0	0.00	0	0.00
70	MAINPURI	0	0.00	0	0.00	0	0.00	0	0.00
71	FIROZABAD	0	0.00	0	0.00	0	0.00	0	0.00
<b>AGRA RANGE</b>		<b>0</b>	<b>0.00</b>	<b>0</b>	<b>0.00</b>	<b>0</b>	<b>0.00</b>	<b>0</b>	<b>0.00</b>
72	ALIGARH	0	0.00	0	0.00	0	0.00	0	0.00
73	ETAH	0	0.00	0	0.00	0	0.00	0	0.00
74	KASGANJ	0	0.00	0	0.00	0	0.00	0	0.00
75	HATHRUS	0	0.00	0	0.00	0	0.00	0	0.00
<b>ALIGARH RANGE</b>		<b>0</b>	<b>0.00</b>	<b>0</b>	<b>0.00</b>	<b>0</b>	<b>0.00</b>	<b>0</b>	<b>0.00</b>
<b>AGRA ZONE</b>		<b>0</b>	<b>0.00</b>	<b>0</b>	<b>0.00</b>	<b>0</b>	<b>0.00</b>	<b>0</b>	<b>0.00</b>
76	GRP	0	0.00	0	0.00	0	0.00	0	0.00
<b>TOTAL ALL DISTRICT</b>		<b>0</b>	<b>0.00</b>	<b>0</b>	<b>0.00</b>	<b>13</b>	<b>100.00</b>	<b>8820000</b>	<b>100.00</b>

**TABLE – 46 Contd....**  
**NUMBER OF CASES REPORTED AND VALUE OF PROPERTY LOST FROM**  
**VARIOUS PLACES OF OCCURRENCE YEAR – 2013**  
**(DISTT/RANGE/ZONE - WISE)**  
**(DACOITY)**

Sl.	DISTT/RANGE/ZONE	OTHER PLACES				TOTAL			
		NO.	% TO TOTAL	VALUE	% TO TOTAL	NO.	% TO TOTAL	VALUE TOTAL	% TO TOTAL
1	2	27	28	29	30	31	32	33	34
1	MEERUT	4	4.17	3085000	4.80	14	2.35	7215000	3.08
2	BULANDSHAHAR	6	6.25	258600	0.40	12	2.01	4569600	1.95
3	GHAZIABAD	3	3.13	2257000	3.51	11	1.85	25337000	10.83
4	G.B. NAGAR	1	1.04	200000	0.31	5	0.84	7450000	3.18
5	BAGPAT	1	1.04	65000	0.10	3	0.50	1883000	0.80
6	HAPUR	0	0.00	0	0.00	2	0.34	1030000	0.44
<b>MEERUT RANGE</b>		<b>15</b>	<b>15.63</b>	<b>5865600</b>	<b>9.12</b>	<b>47</b>	<b>7.89</b>	<b>47484600</b>	<b>20.29</b>
7	SAHARANPUR	2	2.08	1833000	2.85	9	1.51	2662000	1.14
8	MUZZAFARNAGAR	3	3.13	3030000	4.71	317	53.19	56820000	24.28
9	SHAMLI	7	7.29	807500	1.26	7	1.17	807500	0.35
<b>SAHARANPUR RANGE</b>		<b>12</b>	<b>12.50</b>	<b>5670500</b>	<b>8.81</b>	<b>333</b>	<b>55.87</b>	<b>60289500</b>	<b>25.76</b>
<b>MEERUT ZONE</b>		<b>27</b>	<b>28.13</b>	<b>11536100</b>	<b>17.93</b>	<b>380</b>	<b>63.76</b>	<b>107774100</b>	<b>46.06</b>
10	BAREILLY	0	0.00	0	0.00	3	0.50	1090000	0.47
11	SHAHJAHANPUR	0	0.00	0	0.00	2	0.34	495428	0.21
12	PILIBHIT	0	0.00	0	0.00	0	0.00	0	0.00
13	BADAUN	1	1.04	300000	0.47	2	0.34	550000	0.24
<b>BAREILLY RANGE</b>		<b>1</b>	<b>1.04</b>	<b>300000</b>	<b>0.47</b>	<b>7</b>	<b>1.17</b>	<b>2135428</b>	<b>0.91</b>
14	MORADABAD	1	1.04	80000	0.12	14	2.35	11044660	4.72
15	RAMPUR	1	1.04	350000	0.54	4	0.67	8007140	3.42
16	BIJNOR	2	2.08	110000	0.17	5	0.84	1860000	0.79
17	AMROHA	1	1.04	0	0.00	3	0.50	85000	0.04
18	SAMBHAL	3	3.13	0	0.00	6	1.01	765000	0.33
<b>MORADABAD RANGE</b>		<b>8</b>	<b>8.33</b>	<b>540000</b>	<b>0.84</b>	<b>32</b>	<b>5.37</b>	<b>21761800</b>	<b>9.30</b>
<b>BAREILLY ZONE</b>		<b>9</b>	<b>9.38</b>	<b>840000</b>	<b>1.31</b>	<b>39</b>	<b>6.54</b>	<b>23897228</b>	<b>10.21</b>
19	LUCKNOW	7	7.29	40994000	63.72	11	1.85	40994000	17.52
20	RAIBARELI	0	0.00	0	0.00	1	0.17	280000	0.12
21	UNNAO	1	1.04	100000	0.16	2	0.34	160000	0.07
22	KHIRI	0	0.00	0	0.00	2	0.34	183000	0.08
23	SITAPUR	0	0.00	0	0.00	3	0.50	359000	0.15
24	HARDOI	1	1.04	555027	0.86	1	0.17	555027	0.24
<b>LUCKNOW RANGE</b>		<b>9</b>	<b>9.38</b>	<b>41649027</b>	<b>64.74</b>	<b>20</b>	<b>3.36</b>	<b>42531027</b>	<b>18.18</b>
25	FAIZABAD	0	0.00	0	0.00	1	0.17	2015600	0.86
26	BARABANKI	0	0.00	0	0.00	1	0.17	125000	0.05
27	SULTANPUR	1	1.04	0	0.00	7	1.17	1278000	0.55
28	AMBEDKANAGAR	0	0.00	0	0.00	1	0.17	50000	0.02
29	AMETHI	0	0.00	0	0.00	5	0.84	1035000	0.44
<b>FAIZABAD RANGE</b>		<b>1</b>	<b>1.04</b>	<b>0</b>	<b>0.00</b>	<b>15</b>	<b>2.52</b>	<b>4503600</b>	<b>1.92</b>
<b>LUCKNOW ZONE</b>		<b>10</b>	<b>10.42</b>	<b>41649027</b>	<b>64.74</b>	<b>35</b>	<b>5.87</b>	<b>47034627</b>	<b>20.10</b>

**TABLE – 46 Contd....**  
**NUMBER OF CASES REPORTED AND VALUE OF PROPERTY LOST FROM**  
**VARIOUS PLACES OF OCCURRENCE YEAR – 2013**  
**(DISTT/RANGE/ZONE - WISE)**  
**(DACOITY)**

Sl.	DISTT/RANGE/ZONE	OTHER PLACES				TOTAL			
		NO.	% TO TOTAL	VALUE	% TO TOTAL	NO.	% TO TOTAL	VALUE TOTAL	% TO TOTAL
1	2	27	28	29	30	31	32	33	34
30	GORAKHPUR	3	3.13	185000	0.29	14	2.35	4608840	1.97
31	DEORIA	0	0.00	0	0.00	2	0.34	50000	0.02
32	MAHARAJGANJ	1	1.04	0	0.00	2	0.34	35000	0.01
33	KUSHINAGAR	0	0.00	0	0.00	1	0.17	85000	0.04
<b>GORAKHPUR RANGE</b>		<b>4</b>	<b>4.17</b>	<b>185000</b>	<b>0.29</b>	<b>19</b>	<b>3.19</b>	<b>4778840</b>	<b>2.04</b>
34	GONDA	1	1.04	0	0.00	2	0.34	80000	0.03
35	BALRAMPUR	0	0.00	0	0.00	0	0.00	0	0.00
36	BAHRAICH	0	0.00	0	0.00	1	0.17	15000	0.01
37	SHRAVASTI	2	2.08	42000	0.07	2	0.34	42000	0.02
<b>DEVIPATAN RANGE</b>		<b>3</b>	<b>3.13</b>	<b>42000</b>	<b>0.07</b>	<b>5</b>	<b>0.84</b>	<b>137000</b>	<b>0.06</b>
38	BASTI	2	2.08	1182000	1.84	2	0.34	1182000	0.51
39	SIDHARTHANAGAR	5	5.21	999100	1.55	5	0.84	999100	0.43
40	ST. KABIR NAGAR	0	0.00	0	0.00	0	0.00	0	0.00
<b>BASTI RANGE</b>		<b>7</b>	<b>7.29</b>	<b>2181100</b>	<b>3.39</b>	<b>7</b>	<b>1.17</b>	<b>2181100</b>	<b>0.93</b>
<b>GORAKHPUR ZONE</b>		<b>14</b>	<b>14.58</b>	<b>2408100</b>	<b>3.74</b>	<b>31</b>	<b>5.20</b>	<b>7096940</b>	<b>3.03</b>
41	VARANASI	4	4.17	195500	0.30	4	0.67	195500	0.08
42	GHAZIPUR	0	0.00	0	0.00	6	1.01	1319925	0.56
43	JAUNPUR	0	0.00	0	0.00	1	0.17	900000	0.38
44	CHANDAULI	0	0.00	0	0.00	1	0.17	500000	0.21
<b>VARANASI RANGE</b>		<b>4</b>	<b>4.17</b>	<b>195500</b>	<b>0.30</b>	<b>12</b>	<b>2.01</b>	<b>2915425</b>	<b>1.25</b>
45	MIRZAPUR	0	0.00	0	0.00	0	0.00	0	0.00
46	SONBHADRA	0	0.00	0	0.00	0	0.00	0	0.00
47	ST.RAVIDAS NAGAR	0	0.00	0	0.00	0	0.00	0	0.00
<b>MIRZAPUR RANGE</b>		<b>0</b>	<b>0.00</b>	<b>0</b>	<b>0.00</b>	<b>0</b>	<b>0.00</b>	<b>0</b>	<b>0.00</b>
48	AZAMGARH	1	1.04	50000	0.08	3	0.50	1425000	0.61
49	MAU	0	0.00	0	0.00	0	0.00	0	0.00
50	BALLIA	0	0.00	0	0.00	1	0.17	100000	0.04
<b>AZAMGARH RANGE</b>		<b>1</b>	<b>1.04</b>	<b>50000</b>	<b>0.08</b>	<b>4</b>	<b>0.67</b>	<b>1525000</b>	<b>0.65</b>
<b>VARANASI ZONE</b>		<b>5</b>	<b>5.21</b>	<b>245500</b>	<b>0.38</b>	<b>16</b>	<b>2.68</b>	<b>4440425</b>	<b>1.90</b>

**TABLE – 46 Contd....**  
**NUMBER OF CASES REPORTED AND VALUE OF PROPERTY LOST**  
**FROM VARIOUS PLACES OF OCCURRENCE YEAR – 2013**  
**(DISTT/RANGE/ZONE - WISE)**  
**(DACOITY)**

Sl.	DISTT/RANGE/ZONE	OTHER PLACES				TOTAL			
		NO.	% TO TOTAL	VALUE	% TO TOTAL	NO.	% TO TOTAL	VALUE TOTAL	% TO TOTAL
1	2	27	28	29	30	31	32	33	34
51	ALLAHABAD	1	1.04	0	0.00	5	0.84	1725260	0.74
52	FATEHPUR	0	0.00	0	0.00	3	0.50	240000	0.10
53	PRATAPGARH	1	1.04	80000	0.12	4	0.67	2386000	1.02
54	KAUSHAMBI	0	0.00	0	0.00	0	0.00	0	0.00
<b>ALLAHABAD RANGE</b>		<b>2</b>	<b>2.08</b>	<b>80000</b>	<b>0.12</b>	<b>12</b>	<b>2.01</b>	<b>4351260</b>	<b>1.86</b>
55	BANDA	0	0.00	0	0.00	0	0.00	0	0.00
56	HAMIRPUR	0	0.00	0	0.00	3	0.50	150000	0.06
57	MAHOBA	2	2.08	0	0.00	3	0.50	20000	0.01
58	CHITRAKOOT	1	1.04	0	0.00	1	0.17	0	0.00
<b>CH. DHAM RANGE</b>		<b>3</b>	<b>3.13</b>	<b>0</b>	<b>0.00</b>	<b>7</b>	<b>1.17</b>	<b>170000</b>	<b>0.07</b>
<b>ALLAHABAD ZONE</b>		<b>5</b>	<b>5.21</b>	<b>80000</b>	<b>0.12</b>	<b>19</b>	<b>3.19</b>	<b>4521260</b>	<b>1.93</b>
59	KANPUR NAGAR	0	0.00	0	0.00	0	0.00	0	0.00
60	KANPUR DEHAT	0	0.00	0	0.00	1	0.17	3518000	1.50
61	FATEHGARH	0	0.00	0	0.00	1	0.17	160000	0.07
62	ETAHAH	0	0.00	0	0.00	2	0.34	2219000	0.95
63	KANNAUJ	0	0.00	0	0.00	0	0.00	0	0.00
64	AURAIYA	0	0.00	0	0.00	3	0.50	0	0.00
<b>KANPUR RANGE</b>		<b>0</b>	<b>0.00</b>	<b>0</b>	<b>0.00</b>	<b>7</b>	<b>1.17</b>	<b>5897000</b>	<b>2.52</b>
65	JHANSI	1	1.04	400000	0.62	3	0.50	605000	0.26
66	JALAUN	0	0.00	0	0.00	0	0.00	0	0.00
67	LALITPUR	0	0.00	0	0.00	1	0.17	0	0.00
<b>JHANSI RANGE</b>		<b>1</b>	<b>1.04</b>	<b>400000</b>	<b>0.62</b>	<b>4</b>	<b>0.67</b>	<b>605000</b>	<b>0.26</b>
<b>KANPUR ZONE</b>		<b>1</b>	<b>1.04</b>	<b>400000</b>	<b>0.62</b>	<b>11</b>	<b>1.85</b>	<b>6502000</b>	<b>2.78</b>
68	AGRA	3	3.13	400000	0.62	11	1.85	4003000	1.71
69	MATHURA	3	3.13	2090000	3.25	6	1.01	3344000	1.43
70	MAINPURI	1	1.04	170167	0.26	3	0.50	10230167	4.37
71	FIROZABAD	0	0.00	0	0.00	7	1.17	1404890	0.60
<b>AGRA RANGE</b>		<b>7</b>	<b>7.29</b>	<b>2660167</b>	<b>4.14</b>	<b>27</b>	<b>4.53</b>	<b>18982057</b>	<b>8.11</b>
72	ALIGARH	11	11.46	1464000	2.28	22	3.69	9726490	4.16
73	ETAH	3	3.13	3000000	4.66	3	0.50	3000000	1.28
74	KASGANJ	0	0.00	0	0.00	0	0.00	0	0.00
75	HATHRUS	4	4.17	50000	0.08	5	0.84	125000	0.05
<b>ALIGARH RANGE</b>		<b>18</b>	<b>18.75</b>	<b>4514000</b>	<b>7.02</b>	<b>30</b>	<b>5.03</b>	<b>12851490</b>	<b>5.49</b>
<b>AGRA ZONE</b>		<b>25</b>	<b>26.04</b>	<b>7174167</b>	<b>11.15</b>	<b>57</b>	<b>9.56</b>	<b>31833547</b>	<b>13.60</b>
76	GRP	0	0.00	0	0.00	8	1.34	905300	0.39
<b>TOTAL ALL DISTRICT</b>		<b>96</b>	<b>100.00</b>	<b>64332894</b>	<b>100.00</b>	<b>596</b>	<b>100.00</b>	<b>234005427</b>	<b>100.00</b>

**TABLE – 47**  
**NUMBER OF CASES REPORTED AND VALUE OF PROPERTY LOST**  
**FROM VARIOUS PLACES OF OCCURRENCE YEAR – 2013**  
**(DISTT/RANGE/ZONE - WISE)**  
**(ROBBERY)**

Sl.	DISTT/RANGE/ZONE	RESIDENTIAL PREMISES				HIGHWAY			
		NO.	% TO TOTAL	VALUE	% TO TOTAL	NO.	% TO TOTAL	VALUE	% TO TOTAL
1	2	3	4	5	6	7	8	9	10
1	MEERUT	7	3.33	990000	3.50	81	5.11	47834090	15.92
2	BULANDSHAHAR	7	3.33	858000	3.04	36	2.27	10714417	3.57
3	GHAZIABAD	13	6.19	7365000	26.07	46	2.90	21232270	7.07
4	G.B. NAGAR	8	3.81	515000	1.82	121	7.64	33212700	11.05
5	BAGPAT	7	3.33	1345000	4.76	13	0.82	2261500	0.75
6	HAPUR	5	2.38	194500	0.69	19	1.20	5134600	1.71
	<b>MEERUT RANGE</b>	<b>47</b>	<b>22.38</b>	<b>11267500</b>	<b>39.88</b>	<b>316</b>	<b>19.95</b>	<b>120389577</b>	<b>40.07</b>
7	SAHARANPUR	8	3.81	629000	2.23	75	4.73	9241556	3.08
8	MUZZAFARNAGAR	21	10.00	3410000	12.07	70	4.42	9559300	3.18
9	SHAMLI	2	0.95	113000	0.40	18	1.14	3099900	1.03
	<b>SAHARANPUR RANGE</b>	<b>31</b>	<b>14.76</b>	<b>4152000</b>	<b>14.70</b>	<b>163</b>	<b>10.29</b>	<b>21900756</b>	<b>7.29</b>
	<b>MEERUT ZONE</b>	<b>78</b>	<b>37.14</b>	<b>15419500</b>	<b>54.58</b>	<b>479</b>	<b>30.24</b>	<b>142290333</b>	<b>47.35</b>
10	BAREILLY	9	4.29	570600	2.02	25	1.58	9385040	3.12
11	SHAHJAHANPUR	2	0.95	90000	0.32	15	0.95	7998700	2.66
12	PILIBHIT	1	0.48	245000	0.87	9	0.57	357000	0.12
13	BADAUN	3	1.43	290000	1.03	29	1.83	2759500	0.92
	<b>BAREILLY RANGE</b>	<b>15</b>	<b>7.14</b>	<b>1195600</b>	<b>4.23</b>	<b>78</b>	<b>4.92</b>	<b>20500240</b>	<b>6.82</b>
14	MORADABAD	9	4.29	1240000	4.39	25	1.58	2016483	0.67
15	RAMPUR	6	2.86	365000	1.29	13	0.82	979890	0.33
16	BIJNOR	3	1.43	225000	0.80	14	0.88	3382993	1.13
17	AMROHA	5	2.38	290000	1.03	16	1.01	2072790	0.69
18	SAMBHAL	3	1.43	285000	1.01	16	1.01	490000	0.16
	<b>MORADABAD RANGE</b>	<b>26</b>	<b>12.38</b>	<b>2405000</b>	<b>8.51</b>	<b>84</b>	<b>5.30</b>	<b>8942156</b>	<b>2.98</b>
	<b>BAREILLY ZONE</b>	<b>41</b>	<b>19.52</b>	<b>3600600</b>	<b>12.74</b>	<b>162</b>	<b>10.23</b>	<b>29442396</b>	<b>9.80</b>
19	LUCKNOW	7	3.33	2345000	8.30	17	1.07	7039000	2.34
20	RAIBARELI	1	0.48	40000	0.14	6	0.38	210800	0.07
21	UNNAO	0	0.00	0	0.00	15	0.95	3602000	1.20
22	KHIRI	2	0.95	22700	0.08	16	1.01	2705438	0.90
23	SITAPUR	2	0.95	90000	0.32	22	1.39	2721340	0.91
24	HARDOI	0	0.00	0	0.00	7	0.44	1612600	0.54
	<b>LUCKNOW RANGE</b>	<b>12</b>	<b>5.71</b>	<b>2497700</b>	<b>8.84</b>	<b>83</b>	<b>5.24</b>	<b>17891178</b>	<b>5.95</b>
25	FAIZABAD	2	0.95	80000	0.28	18	1.14	946600	0.32
26	BARABANKI	0	0.00	0	0.00	7	0.44	605300	0.20
27	SULTANPUR	0	0.00	0	0.00	11	0.69	307410	0.10
28	AMBEDKANAGAR	1	0.48	120000	0.42	3	0.19	103000	0.03
29	AMETHI	0	0.00	0	0.00	9	0.57	262000	0.09
	<b>FAIZABAD RANGE</b>	<b>3</b>	<b>1.43</b>	<b>200000</b>	<b>0.71</b>	<b>48</b>	<b>3.03</b>	<b>2224310</b>	<b>0.74</b>
	<b>LUCKNOW ZONE</b>	<b>15</b>	<b>7.14</b>	<b>2697700</b>	<b>9.55</b>	<b>131</b>	<b>8.27</b>	<b>20115488</b>	<b>6.69</b>

**TABLE – 47 Contd....**  
**NUMBER OF CASES REPORTED AND VALUE OF PROPERTY LOST**  
**FROM VARIOUS PLACES OF OCCURRENCE YEAR – 2013**  
**(DISTT/RANGE/ZONE - WISE)**  
**(ROBBERY)**

Sl.	DISTT/RANGE/ZONE	RESIDENTIAL PREMISES				HIGHWAY			
		NO.	% TO TOTAL	VALUE	% TO TOTAL	NO.	% TO TOTAL	VALUE	% TO TOTAL
<i>1</i>	<i>2</i>	<i>3</i>	<i>4</i>	<i>5</i>	<i>6</i>	<i>7</i>	<i>8</i>	<i>9</i>	<i>10</i>
30	GORAKHPUR	3	1.43	625000	2.21	39	2.46	6832010	2.27
31	DEORIA	12	5.71	975100	3.45	11	0.69	1782335	0.59
32	MAHARAJGANJ	0	0.00	0	0.00	10	0.63	353000	0.12
33	KUSHINAGAR	0	0.00	0	0.00	4	0.25	119000	0.04
<b>GORAKHPUR RANGE</b>		<b>15</b>	<b>7.14</b>	<b>1600100</b>	<b>5.66</b>	<b>64</b>	<b>4.04</b>	<b>9086345</b>	<b>3.02</b>
34	GONDA	2	0.95	105000	0.37	10	0.63	1774601	0.59
35	BALRAMPUR	0	0.00	0	0.00	4	0.25	219450	0.07
36	BAHRAICH	0	0.00	0	0.00	10	0.63	1998500	0.67
37	SHRAVASTI	0	0.00	0	0.00	0	0.00	0	0.00
<b>DEVIPATAN RANGE</b>		<b>2</b>	<b>0.95</b>	<b>105000</b>	<b>0.37</b>	<b>24</b>	<b>1.52</b>	<b>3992551</b>	<b>1.33</b>
38	BASTI	0	0.00	0	0.00	1	0.06	20500	0.01
39	SIDHARTHANAGAR	0	0.00	0	0.00	1	0.06	5500	0.00
40	ST. KABIR NAGAR	0	0.00	0	0.00	16	1.01	879500	0.29
<b>BASTI RANGE</b>		<b>0</b>	<b>0.00</b>	<b>0</b>	<b>0.00</b>	<b>18</b>	<b>1.14</b>	<b>905500</b>	<b>0.30</b>
<b>GORAKHPUR ZONE</b>		<b>17</b>	<b>8.10</b>	<b>1705100</b>	<b>6.04</b>	<b>106</b>	<b>6.69</b>	<b>13984396</b>	<b>4.65</b>
41	VARANASI	0	0.00	0	0.00	23	1.45	4202803	1.40
42	GHAZIPUR	1	0.48	50000	0.18	30	1.89	3334571	1.11
43	JAUNPUR	0	0.00	0	0.00	45	2.84	1243176	0.41
44	CHANDAULI	2	0.95	161100	0.57	8	0.51	1367000	0.45
<b>VARANASI RANGE</b>		<b>3</b>	<b>1.43</b>	<b>211100</b>	<b>0.75</b>	<b>106</b>	<b>6.69</b>	<b>10147550</b>	<b>3.38</b>
45	MIRZAPUR	0	0.00	0	0.00	0	0.00	0	0.00
46	SONBHADRA	0	0.00	0	0.00	0	0.00	0	0.00
47	ST.RAVIDAS NAGAR	0	0.00	0	0.00	4	0.25	319000	0.11
<b>MIRZAPUR RANGE</b>		<b>0</b>	<b>0.00</b>	<b>0</b>	<b>0.00</b>	<b>4</b>	<b>0.25</b>	<b>319000</b>	<b>0.11</b>
48	AZAMGARH	0	0.00	0	0.00	40	2.53	1275620	0.42
49	MAU	0	0.00	0	0.00	17	1.07	732500	0.24
50	BALLIA	1	0.48	106000	0.38	10	0.63	972000	0.32
<b>AZAMGARH RANGE</b>		<b>1</b>	<b>0.48</b>	<b>106000</b>	<b>0.38</b>	<b>67</b>	<b>4.23</b>	<b>2980120</b>	<b>0.99</b>
<b>VARANASI ZONE</b>		<b>4</b>	<b>1.90</b>	<b>317100</b>	<b>1.12</b>	<b>177</b>	<b>11.17</b>	<b>13446670</b>	<b>4.48</b>

**TABLE – 47 Contd....**  
**NUMBER OF CASES REPORTED AND VALUE OF PROPERTY LOST**  
**FROM VARIOUS PLACES OF OCCURRENCE YEAR – 2013**  
**(DISTT/RANGE/ZONE - WISE)**  
**(ROBBERY)**

Sl.	DISTT/RANGE/ZONE	RESIDENTIAL PREMISES				HIGHWAY			
		NO.	% TO TOTAL	VALUE	% TO TOTAL	NO.	% TO TOTAL	VALUE	% TO TOTAL
1	2	3	4	5	6	7	8	9	10
51	ALLAHABAD	3	1.43	290000	1.03	45	2.84	4921700	1.64
52	FATEHPUR	0	0.00	0	0.00	13	0.82	1253315	0.42
53	PRATAPGARH	4	1.90	199300	0.71	51	3.22	4971913	1.65
54	KAUSHAMBI	1	0.48	70000	0.25	11	0.69	272925	0.09
<b>ALLAHABAD RANGE</b>		<b>8</b>	<b>3.81</b>	<b>559300</b>	<b>1.98</b>	<b>120</b>	<b>7.58</b>	<b>11419853</b>	<b>3.80</b>
55	BANDA	0	0.00	0	0.00	0	0.00	0	0.00
56	HAMIRPUR	2	0.95	115000	0.41	11	0.69	675370	0.22
57	MAHOBA	0	0.00	0	0.00	7	0.44	200500	0.07
58	CHITRAKOOT	0	0.00	0	0.00	0	0.00	0	0.00
<b>CH. DHAM RANGE</b>		<b>2</b>	<b>0.95</b>	<b>115000</b>	<b>0.41</b>	<b>18</b>	<b>1.14</b>	<b>875870</b>	<b>0.29</b>
<b>ALLAHABAD ZONE</b>		<b>10</b>	<b>4.76</b>	<b>674300</b>	<b>2.39</b>	<b>138</b>	<b>8.71</b>	<b>12295723</b>	<b>4.09</b>
59	KANPUR NAGAR	6	2.86	517000	1.83	36	2.27	9133000	3.04
60	KANPUR DEHAT	0	0.00	0	0.00	10	0.63	5353700	1.78
61	FATEHGARH	1	0.48	40000	0.14	7	0.44	329000	0.11
62	ETAWAH	2	0.95	40000	0.14	29	1.83	8978000	2.99
63	KANNAUJ	0	0.00	0	0.00	0	0.00	0	0.00
64	AURAIYA	0	0.00	0	0.00	9	0.57	1676200	0.56
<b>KANPUR RANGE</b>		<b>9</b>	<b>4.29</b>	<b>597000</b>	<b>2.11</b>	<b>91</b>	<b>5.74</b>	<b>25469900</b>	<b>8.48</b>
65	JHANSI	2	0.95	240000	0.85	13	0.82	844910	0.28
66	JALAUN	0	0.00	0	0.00	0	0.00	0	0.00
67	LALITPUR	1	0.48	0	0.00	5	0.32	994500	0.33
<b>JHANSI RANGE</b>		<b>3</b>	<b>1.43</b>	<b>240000</b>	<b>0.85</b>	<b>18</b>	<b>1.14</b>	<b>1839410</b>	<b>0.61</b>
<b>KANPUR ZONE</b>		<b>12</b>	<b>5.71</b>	<b>837000</b>	<b>2.96</b>	<b>109</b>	<b>6.88</b>	<b>27309310</b>	<b>9.09</b>
68	AGRA	0	0.00	0	0.00	103	6.50	10976520	3.65
69	MATHURA	7	3.33	342000	1.21	28	1.77	7342900	2.44
70	MAINPURI	1	0.48	35000	0.12	17	1.07	1197000	0.40
71	FIROZABAD	0	0.00	0	0.00	70	4.42	3461850	1.15
<b>AGRA RANGE</b>		<b>8</b>	<b>3.81</b>	<b>377000</b>	<b>1.33</b>	<b>218</b>	<b>13.76</b>	<b>22978270</b>	<b>7.65</b>
72	ALIGARH	14	6.67	990900	3.51	46	2.90	11657240	3.88
73	ETAH	1	0.48	640000	2.27	6	0.38	2340000	0.78
74	KASGANJ	2	0.95	45000	0.16	3	0.19	138000	0.05
75	HATHRUS	8	3.81	948900	3.36	9	0.57	4479830	1.49
<b>ALIGARH RANGE</b>		<b>25</b>	<b>11.90</b>	<b>2624800</b>	<b>9.29</b>	<b>64</b>	<b>4.04</b>	<b>18615070</b>	<b>6.20</b>
<b>AGRA ZONE</b>		<b>33</b>	<b>15.71</b>	<b>3001800</b>	<b>10.62</b>	<b>282</b>	<b>17.80</b>	<b>41593340</b>	<b>13.84</b>
76	GRP	0	0.00	0	0.00	0	0.00	0	0.00
<b>TOTAL ALL DISTRICT</b>		<b>210</b>	<b>100.00</b>	<b>28253100</b>	<b>100.00</b>	<b>1584</b>	<b>100.00</b>	<b>300477656</b>	<b>100.00</b>

**TABLE – 47 Contd....**  
**NUMBER OF CASES REPORTED AND VALUE OF PROPERTY LOST**  
**FROM VARIOUS PLACES OF OCCURRENCE YEAR – 2013**  
**(DISTT/RANGE/ZONE - WISE)**  
**(ROBBERY)**

Sl.	DISTT/RANGE/ZONE	RAILWAYS				BANKS			
		NO.	% TO TOTAL	VALUE	% TO TOTAL	NO.	% TO TOTAL	VALUE	% TO TOTAL
1	2	11	12	13	14	15	16	17	18
1	MEERUT	0	0.00	0	0.00	1	50.00	2622200	83.98
2	BULANDSHAHAR	0	0.00	0	0.00	0	0.00	0	0.00
3	GHAZIABAD	0	0.00	0	0.00	0	0.00	0	0.00
4	G.B. NAGAR	0	0.00	0	0.00	0	0.00	0	0.00
5	BAGPAT	0	0.00	0	0.00	0	0.00	0	0.00
6	HAPUR	0	0.00	0	0.00	0	0.00	0	0.00
<b>MEERUT RANGE</b>		<b>0</b>	<b>0.00</b>	<b>0</b>	<b>0.00</b>	<b>1</b>	<b>50.00</b>	<b>2622200</b>	<b>83.98</b>
7	SAHARANPUR	0	0.00	0	0.00	0	0.00	0	0.00
8	MUZZAFARNAGAR	0	0.00	0	0.00	0	0.00	0	0.00
9	SHAMLI	0	0.00	0	0.00	0	0.00	0	0.00
<b>SAHARANPUR RANGE</b>		<b>0</b>	<b>0.00</b>	<b>0</b>	<b>0.00</b>	<b>0</b>	<b>0.00</b>	<b>0</b>	<b>0.00</b>
<b>MEERUT ZONE</b>		<b>0</b>	<b>0.00</b>	<b>0</b>	<b>0.00</b>	<b>1</b>	<b>50.00</b>	<b>2622200</b>	<b>83.98</b>
10	BAREILLY	0	0.00	0	0.00	0	0.00	0	0.00
11	SHAHJAHANPUR	0	0.00	0	0.00	0	0.00	0	0.00
12	PILIBHIT	0	0.00	0	0.00	0	0.00	0	0.00
13	BADAUN	0	0.00	0	0.00	0	0.00	0	0.00
<b>BAREILLY RANGE</b>		<b>0</b>	<b>0.00</b>	<b>0</b>	<b>0.00</b>	<b>0</b>	<b>0.00</b>	<b>0</b>	<b>0.00</b>
14	MORADABAD	0	0.00	0	0.00	0	0.00	0	0.00
15	RAMPUR	0	0.00	0	0.00	0	0.00	0	0.00
16	BIJNOR	0	0.00	0	0.00	0	0.00	0	0.00
17	AMROHA	0	0.00	0	0.00	0	0.00	0	0.00
18	SAMBHAL	0	0.00	0	0.00	0	0.00	0	0.00
<b>MORADABAD RANGE</b>		<b>0</b>	<b>0.00</b>	<b>0</b>	<b>0.00</b>	<b>0</b>	<b>0.00</b>	<b>0</b>	<b>0.00</b>
<b>BAREILLY ZONE</b>		<b>0</b>	<b>0.00</b>	<b>0</b>	<b>0.00</b>	<b>0</b>	<b>0.00</b>	<b>0</b>	<b>0.00</b>
19	LUCKNOW	0	0.00	0	0.00	0	0.00	0	0.00
20	RAIBARELI	0	0.00	0	0.00	0	0.00	0	0.00
21	UNNAO	0	0.00	0	0.00	0	0.00	0	0.00
22	KHIRI	0	0.00	0	0.00	0	0.00	0	0.00
23	SITAPUR	0	0.00	0	0.00	0	0.00	0	0.00
24	HARDOI	0	0.00	0	0.00	0	0.00	0	0.00
<b>LUCKNOW RANGE</b>		<b>0</b>	<b>0.00</b>	<b>0</b>	<b>0.00</b>	<b>0</b>	<b>0.00</b>	<b>0</b>	<b>0.00</b>
25	FAIZABAD	0	0.00	0	0.00	0	0.00	0	0.00
26	BARABANKI	0	0.00	0	0.00	0	0.00	0	0.00
27	SULTANPUR	0	0.00	0	0.00	0	0.00	0	0.00
28	AMBEDKANAGAR	0	0.00	0	0.00	0	0.00	0	0.00
29	AMETHI	0	0.00	0	0.00	0	0.00	0	0.00
<b>FAIZABAD RANGE</b>		<b>0</b>	<b>0.00</b>	<b>0</b>	<b>0.00</b>	<b>0</b>	<b>0.00</b>	<b>0</b>	<b>0.00</b>
<b>LUCKNOW ZONE</b>		<b>0</b>	<b>0.00</b>	<b>0</b>	<b>0.00</b>	<b>0</b>	<b>0.00</b>	<b>0</b>	<b>0.00</b>



**TABLE – 47 Contd....**  
**NUMBER OF CASES REPORTED AND VALUE OF PROPERTY LOST**  
**FROM VARIOUS PLACES OF OCCURRENCE YEAR – 2013**  
**(DISTT/RANGE/ZONE - WISE)**  
**(ROBBERY)**

Sl.	DISTT/RANGE/ZONE	RAILWAYS				BANKS			
		NO.	% TO TOTAL	VALUE	% TO TOTAL	NO.	% TO TOTAL	VALUE	% TO TOTAL
1	2	11	12	13	14	15	16	17	18
30	GORAKHPUR	0	0.00	0	0.00	0	0.00	0	0.00
31	DEORIA	0	0.00	0	0.00	0	0.00	0	0.00
32	MAHARAJGANJ	0	0.00	0	0.00	0	0.00	0	0.00
33	KUSHINAGAR	0	0.00	0	0.00	1	50.00	500286	16.02
<b>GORAKHPUR RANGE</b>		<b>0</b>	<b>0.00</b>	<b>0</b>	<b>0.00</b>	<b>1</b>	<b>50.00</b>	<b>500286</b>	<b>16.02</b>
34	GONDA	0	0.00	0	0.00	0	0.00	0	0.00
35	BALRAMPUR	0	0.00	0	0.00	0	0.00	0	0.00
36	BAHRAICH	0	0.00	0	0.00	0	0.00	0	0.00
37	SHRAVASTI	0	0.00	0	0.00	0	0.00	0	0.00
<b>DEVIPATAN RANGE</b>		<b>0</b>	<b>0.00</b>	<b>0</b>	<b>0.00</b>	<b>0</b>	<b>0.00</b>	<b>0</b>	<b>0.00</b>
38	BASTI	0	0.00	0	0.00	0	0.00	0	0.00
39	SIDHARTHANAGAR	0	0.00	0	0.00	0	0.00	0	0.00
40	ST. KABIR NAGAR	0	0.00	0	0.00	0	0.00	0	0.00
<b>BASTI RANGE</b>		<b>0</b>	<b>0.00</b>	<b>0</b>	<b>0.00</b>	<b>0</b>	<b>0.00</b>	<b>0</b>	<b>0.00</b>
<b>GORAKHPUR ZONE</b>		<b>0</b>	<b>0.00</b>	<b>0</b>	<b>0.00</b>	<b>1</b>	<b>50.00</b>	<b>500286</b>	<b>16.02</b>
41	VARANASI	0	0.00	0	0.00	0	0.00	0	0.00
42	GHAZIPUR	0	0.00	0	0.00	0	0.00	0	0.00
43	JAUNPUR	0	0.00	0	0.00	0	0.00	0	0.00
44	CHANDAULI	0	0.00	0	0.00	0	0.00	0	0.00
<b>VARANASI RANGE</b>		<b>0</b>	<b>0.00</b>	<b>0</b>	<b>0.00</b>	<b>0</b>	<b>0.00</b>	<b>0</b>	<b>0.00</b>
45	MIRZAPUR	0	0.00	0	0.00	0	0.00	0	0.00
46	SONBHADRA	0	0.00	0	0.00	0	0.00	0	0.00
47	ST.RAVIDAS NAGAR	0	0.00	0	0.00	0	0.00	0	0.00
<b>MIRZAPUR RANGE</b>		<b>0</b>	<b>0.00</b>	<b>0</b>	<b>0.00</b>	<b>0</b>	<b>0.00</b>	<b>0</b>	<b>0.00</b>
48	AZAMGARH	0	0.00	0	0.00	0	0.00	0	0.00
49	MAU	0	0.00	0	0.00	0	0.00	0	0.00
50	BALLIA	0	0.00	0	0.00	0	0.00	0	0.00
<b>AZAMGARH RANGE</b>		<b>0</b>	<b>0.00</b>	<b>0</b>	<b>0.00</b>	<b>0</b>	<b>0.00</b>	<b>0</b>	<b>0.00</b>
<b>VARANASI ZONE</b>		<b>0</b>	<b>0.00</b>	<b>0</b>	<b>0.00</b>	<b>0</b>	<b>0.00</b>	<b>0</b>	<b>0.00</b>

**TABLE – 47 Contd....**  
**NUMBER OF CASES REPORTED AND VALUE OF PROPERTY LOST**  
**FROM VARIOUS PLACES OF OCCURRENCE YEAR – 2013**  
**(DISTT/RANGE/ZONE - WISE)**  
**(ROBBERY)**

Sl.	DISTT/RANGE/ZONE	RAILWAYS				BANKS			
		NO.	% TO TOTAL	VALUE	% TO TOTAL	NO.	% TO TOTAL	VALUE	% TO TOTAL
1	2	11	12	13	14	15	16	17	18
51	ALLAHABAD	0	0.00	0	0.00	0	0.00	0	0.00
52	FATEHPUR	0	0.00	0	0.00	0	0.00	0	0.00
53	PRATAPGARH	0	0.00	0	0.00	0	0.00	0	0.00
54	KAUSHAMBI	0	0.00	0	0.00	0	0.00	0	0.00
<b>ALLAHABAD RANGE</b>		<b>0</b>	<b>0.00</b>	<b>0</b>	<b>0.00</b>	<b>0</b>	<b>0.00</b>	<b>0</b>	<b>0.00</b>
55	BANDA	0	0.00	0	0.00	0	0.00	0	0.00
56	HAMIRPUR	0	0.00	0	0.00	0	0.00	0	0.00
57	MAHOBA	0	0.00	0	0.00	0	0.00	0	0.00
58	CHITRAKOOT	0	0.00	0	0.00	0	0.00	0	0.00
<b>CH. DHAM RANGE</b>		<b>0</b>	<b>0.00</b>	<b>0</b>	<b>0.00</b>	<b>0</b>	<b>0.00</b>	<b>0</b>	<b>0.00</b>
<b>ALLAHABAD ZONE</b>		<b>0</b>	<b>0.00</b>	<b>0</b>	<b>0.00</b>	<b>0</b>	<b>0.00</b>	<b>0</b>	<b>0.00</b>
59	KANPUR NAGAR	0	0.00	0	0.00	0	0.00	0	0.00
60	KANPUR DEHAT	0	0.00	0	0.00	0	0.00	0	0.00
61	FATEHGARH	0	0.00	0	0.00	0	0.00	0	0.00
62	ETAWAH	0	0.00	0	0.00	0	0.00	0	0.00
63	KANNAUJ	0	0.00	0	0.00	0	0.00	0	0.00
64	AURAIYA	0	0.00	0	0.00	0	0.00	0	0.00
<b>KANPUR RANGE</b>		<b>0</b>	<b>0.00</b>	<b>0</b>	<b>0.00</b>	<b>0</b>	<b>0.00</b>	<b>0</b>	<b>0.00</b>
65	JHANSI	0	0.00	0	0.00	0	0.00	0	0.00
66	JALAUN	0	0.00	0	0.00	0	0.00	0	0.00
67	LALITPUR	0	0.00	0	0.00	0	0.00	0	0.00
<b>JHANSI RANGE</b>		<b>0</b>	<b>0.00</b>	<b>0</b>	<b>0.00</b>	<b>0</b>	<b>0.00</b>	<b>0</b>	<b>0.00</b>
<b>KANPUR ZONE</b>		<b>0</b>	<b>0.00</b>	<b>0</b>	<b>0.00</b>	<b>0</b>	<b>0.00</b>	<b>0</b>	<b>0.00</b>
68	AGRA	0	0.00	0	0.00	0	0.00	0	0.00
69	MATHURA	0	0.00	0	0.00	0	0.00	0	0.00
70	MAINPURI	0	0.00	0	0.00	0	0.00	0	0.00
71	FIROZABAD	0	0.00	0	0.00	0	0.00	0	0.00
<b>AGRA RANGE</b>		<b>0</b>	<b>0.00</b>	<b>0</b>	<b>0.00</b>	<b>0</b>	<b>0.00</b>	<b>0</b>	<b>0.00</b>
72	ALIGARH	0	0.00	0	0.00	0	0.00	0	0.00
73	ETAH	0	0.00	0	0.00	0	0.00	0	0.00
74	KASGANJ	0	0.00	0	0.00	0	0.00	0	0.00
75	HATHRUS	0	0.00	0	0.00	0	0.00	0	0.00
<b>ALIGARH RANGE</b>		<b>0</b>	<b>0.00</b>	<b>0</b>	<b>0.00</b>	<b>0</b>	<b>0.00</b>	<b>0</b>	<b>0.00</b>
<b>AGRA ZONE</b>		<b>0</b>	<b>0.00</b>	<b>0</b>	<b>0.00</b>	<b>0</b>	<b>0.00</b>	<b>0</b>	<b>0.00</b>
76	GRP	52	100.00	965105	100.00	0	0.00	0	0.00
<b>TOTAL ALL DISTRICT</b>		<b>52</b>	<b>100.00</b>	<b>965105</b>	<b>100.00</b>	<b>2</b>	<b>100.00</b>	<b>3122486</b>	<b>100.00</b>

**TABLE – 47 Contd....**  
**NUMBER OF CASES REPORTED AND VALUE OF PROPERTY LOST**  
**FROM VARIOUS PLACES OF OCCURRENCE YEAR – 2013**  
**(DISTT/RANGE/ZONE - WISE)**  
**(ROBBERY)**

Sl.	DISTT/RANGE/ZONE	COMMERCIAL ESTABLISHMENT				OTHER PLACES			
		NO.	% TO TOTAL	VALUE	% TO TOTAL	NO.	% TO TOTAL	VALUE	% TO TOTAL
1	2	19	20	21	22	23	24	25	26
1	MEERUT	3	13.64	30885	0.76	236	13.71	13242592	8.95
2	BULANDSHAHAR	2	9.09	139370	3.44	72	4.18	3695240	2.50
3	GHAZIABAD	2	9.09	184130	4.55	61	3.54	10094581	6.83
4	G.B. NAGAR	3	13.64	82300	2.03	73	4.24	8513430	5.76
5	BAGPAT	0	0.00	0	0.00	63	3.66	2616800	1.77
6	HAPUR	0	0.00	0	0.00	17	0.99	846740	0.57
<b>MEERUT RANGE</b>		<b>10</b>	<b>45.45</b>	<b>436685</b>	<b>10.78</b>	<b>522</b>	<b>30.33</b>	<b>39009383</b>	<b>26.38</b>
7	SAHARANPUR	0	0.00	0	0.00	31	1.80	2294107	1.55
8	MUZZAFARNAGAR	0	0.00	0	0.00	43	2.50	2705030	1.83
9	SHAMLI	0	0.00	0	0.00	23	1.34	2268204	1.53
<b>SAHARANPUR RANGE</b>		<b>0</b>	<b>0.00</b>	<b>0</b>	<b>0.00</b>	<b>97</b>	<b>5.64</b>	<b>7267341</b>	<b>4.91</b>
<b>MEERUT ZONE</b>		<b>10</b>	<b>45.45</b>	<b>436685</b>	<b>10.78</b>	<b>619</b>	<b>35.97</b>	<b>46276724</b>	<b>31.29</b>
10	BAREILLY	0	0.00	0	0.00	46	2.67	2879200	1.95
11	SHAHJAHANPUR	0	0.00	0	0.00	7	0.41	1982000	1.34
12	PILIBHIT	0	0.00	0	0.00	2	0.12	450000	0.30
13	BADAUN	0	0.00	0	0.00	21	1.22	903660	0.61
<b>BAREILLY RANGE</b>		<b>0</b>	<b>0.00</b>	<b>0</b>	<b>0.00</b>	<b>76</b>	<b>4.42</b>	<b>6214860</b>	<b>4.20</b>
14	MORADABAD	0	0.00	0	0.00	18	1.05	763700	0.52
15	RAMPUR	1	4.55	91000	2.25	9	0.52	607000	0.41
16	BIJNOR	1	4.55	2700	0.07	38	2.21	2905000	1.96
17	AMROHA	0	0.00	0	0.00	17	0.99	4085900	2.76
18	SAMBHAL	0	0.00	0	0.00	37	2.15	4715900	3.19
<b>MORADABAD RANGE</b>		<b>2</b>	<b>9.09</b>	<b>93700</b>	<b>2.31</b>	<b>119</b>	<b>6.91</b>	<b>13077500</b>	<b>8.84</b>
<b>BAREILLY ZONE</b>		<b>2</b>	<b>9.09</b>	<b>93700</b>	<b>2.31</b>	<b>195</b>	<b>11.33</b>	<b>19292360</b>	<b>13.05</b>
19	LUCKNOW	0	0.00	0	0.00	45	2.61	5605160	3.79
20	RAIBARELI	0	0.00	0	0.00	12	0.70	1108653	0.75
21	UNNAO	0	0.00	0	0.00	21	1.22	710000	0.48
22	KHIRI	0	0.00	0	0.00	13	0.76	365290	0.25
23	SITAPUR	0	0.00	0	0.00	20	1.16	865000	0.58
24	HARDOI	1	4.55	190000	4.69	10	0.58	364000	0.25
<b>LUCKNOW RANGE</b>		<b>1</b>	<b>4.55</b>	<b>190000</b>	<b>4.69</b>	<b>121</b>	<b>7.03</b>	<b>9018103</b>	<b>6.10</b>
25	FAIZABAD	0	0.00	0	0.00	8	0.46	444629	0.30
26	BARABANKI	0	0.00	0	0.00	10	0.58	4986179	3.37
27	SULTANPUR	0	0.00	0	0.00	23	1.34	1161626	0.79
28	AMBEDKANAGAR	0	0.00	0	0.00	6	0.35	1480500	1.00
29	AMETHI	0	0.00	0	0.00	26	1.51	260950	0.18
<b>FAIZABAD RANGE</b>		<b>0</b>	<b>0.00</b>	<b>0</b>	<b>0.00</b>	<b>73</b>	<b>4.24</b>	<b>8333884</b>	<b>5.64</b>
<b>LUCKNOW ZONE</b>		<b>1</b>	<b>4.55</b>	<b>190000</b>	<b>4.69</b>	<b>194</b>	<b>11.27</b>	<b>17351987</b>	<b>11.73</b>

**TABLE – 47 Contd....**  
**NUMBER OF CASES REPORTED AND VALUE OF PROPERTY LOST**  
**FROM VARIOUS PLACES OF OCCURRENCE YEAR – 2013**  
**(DISTT/RANGE/ZONE - WISE)**  
**(ROBBERY)**

Sl.	DISTT/RANGE/ZONE	COMMERCIAL ESTABLISHMENT				OTHER PLACES			
		NO.	% TO TOTAL	VALUE	% TO TOTAL	NO.	% TO TOTAL	VALUE	% TO TOTAL
1	2	19	20	21	22	23	24	25	26
30	GORAKHPUR	0	0.00	0	0.00	35	2.03	927400	0.63
31	DEORIA	1	4.55	175000	4.32	5	0.29	406429	0.27
32	MAHARAJGANJ	0	0.00	0	0.00	2	0.12	16000	0.01
33	KUSHINAGAR	0	0.00	0	0.00	12	0.70	1471700	1.00
<b>GORAKHPUR RANGE</b>		<b>1</b>	<b>4.55</b>	<b>175000</b>	<b>4.32</b>	<b>54</b>	<b>3.14</b>	<b>2821529</b>	<b>1.91</b>
34	GONDA	0	0.00	0	0.00	15	0.87	388640	0.26
35	BALRAMPUR	0	0.00	0	0.00	2	0.12	33000	0.02
36	BAHRAICH	0	0.00	0	0.00	8	0.46	290500	0.20
37	SHRAVASTI	0	0.00	0	0.00	8	0.46	163000	0.11
<b>DEVIPATAN RANGE</b>		<b>0</b>	<b>0.00</b>	<b>0</b>	<b>0.00</b>	<b>33</b>	<b>1.92</b>	<b>875140</b>	<b>0.59</b>
38	BASTI	0	0.00	0	0.00	15	0.87	419000	0.28
39	SIDHARTHANAGAR	0	0.00	0	0.00	8	0.46	1182200	0.80
40	ST. KABIR NAGAR	0	0.00	0	0.00	0	0.00	0	0.00
<b>BASTI RANGE</b>		<b>0</b>	<b>0.00</b>	<b>0</b>	<b>0.00</b>	<b>23</b>	<b>1.34</b>	<b>1601200</b>	<b>1.08</b>
<b>GORAKHPUR ZONE</b>		<b>1</b>	<b>4.55</b>	<b>175000</b>	<b>4.32</b>	<b>110</b>	<b>6.39</b>	<b>5297869</b>	<b>3.58</b>
41	VARANASI	0	0.00	0	0.00	62	3.60	18093300	12.23
42	GHAZIPUR	0	0.00	0	0.00	0	0.00	0	0.00
43	JAUNPUR	3	13.64	66000	1.63	3	0.17	540100	0.37
44	CHANDAULI	0	0.00	0	0.00	4	0.23	95000	0.06
<b>VARANASI RANGE</b>		<b>3</b>	<b>13.64</b>	<b>66000</b>	<b>1.63</b>	<b>69</b>	<b>4.01</b>	<b>18728400</b>	<b>12.66</b>
45	MIRZAPUR	0	0.00	0	0.00	4	0.23	1429147	0.97
46	SONBHADRA	0	0.00	0	0.00	1	0.06	175000	0.12
47	ST.RAVIDAS NAGAR	0	0.00	0	0.00	3	0.17	40000	0.03
<b>MIRZAPUR RANGE</b>		<b>0</b>	<b>0.00</b>	<b>0</b>	<b>0.00</b>	<b>8</b>	<b>0.46</b>	<b>1644147</b>	<b>1.11</b>
48	AZAMGARH	0	0.00	0	0.00	20	1.16	592750	0.40
49	MAU	0	0.00	0	0.00	1	0.06	0	0.00
50	BALLIA	0	0.00	0	0.00	3	0.17	103000	0.07
<b>AZAMGARH RANGE</b>		<b>0</b>	<b>0.00</b>	<b>0</b>	<b>0.00</b>	<b>24</b>	<b>1.39</b>	<b>695750</b>	<b>0.47</b>
<b>VARANASI ZONE</b>		<b>3</b>	<b>13.64</b>	<b>66000</b>	<b>1.63</b>	<b>101</b>	<b>5.87</b>	<b>21068297</b>	<b>14.25</b>

**TABLE – 47 Contd....**  
**NUMBER OF CASES REPORTED AND VALUE OF PROPERTY LOST**  
**FROM VARIOUS PLACES OF OCCURRENCE YEAR – 2013**  
**(DISTT/RANGE/ZONE - WISE)**  
**(ROBBERY)**

Sl.	DISTT/RANGE/ZONE	TOTAL			
		NO.	% TO TOTAL	VALUE TOTAL	% TO TOTAL
1	2	27	28	29	30
1	MEERUT	328	9.13	64719767	13.35
2	BULANDSHAHAR	117	3.26	15407027	3.18
3	GHAZIABAD	122	3.40	38875981	8.02
4	G.B. NAGAR	205	5.71	42323430	8.73
5	BAGPAT	83	2.31	6223300	1.28
6	HAPUR	41	1.14	6175840	1.27
<b>MEERUT RANGE</b>		<b>896</b>	<b>24.95</b>	<b>173725345</b>	<b>35.84</b>
7	SAHARANPUR	114	3.17	12164663	2.51
8	MUZZAFARNAGAR	134	3.73	15674330	3.23
9	SHAMLI	43	1.20	5481104	1.13
<b>SAHARANPUR RANGE</b>		<b>291</b>	<b>8.10</b>	<b>33320097</b>	<b>6.87</b>
<b>MEERUT ZONE</b>		<b>1187</b>	<b>33.05</b>	<b>207045442</b>	<b>42.71</b>
10	BAREILLY	80	2.23	12834840	2.65
11	SHAHJAHANPUR	24	0.67	10070700	2.08
12	PILIBHIT	12	0.33	1052000	0.22
13	BADAUN	53	1.48	3953160	0.82
<b>BAREILLY RANGE</b>		<b>169</b>	<b>4.71</b>	<b>27910700</b>	<b>5.76</b>
14	MORADABAD	52	1.45	4020183	0.83
15	RAMPUR	29	0.81	2042890	0.42
16	BIJNOR	56	1.56	6515693	1.34
17	AMROHA	38	1.06	6448690	1.33
18	SAMBHAL	56	1.56	5490900	1.13
<b>MORADABAD RANGE</b>		<b>231</b>	<b>6.43</b>	<b>24518356</b>	<b>5.06</b>
<b>BAREILLY ZONE</b>		<b>400</b>	<b>11.14</b>	<b>52429056</b>	<b>10.82</b>
19	LUCKNOW	69	1.92	14989160	3.09
20	RAIBARELI	19	0.53	1359453	0.28
21	UNNAO	36	1.00	4312000	0.89
22	KHIRI	31	0.86	3093428	0.64
23	SITAPUR	44	1.23	3676340	0.76
24	HARDOI	18	0.50	2166600	0.45
<b>LUCKNOW RANGE</b>		<b>217</b>	<b>6.04</b>	<b>29596981</b>	<b>6.11</b>
25	FAIZABAD	28	0.78	1471229	0.30
26	BARABANKI	17	0.47	5591479	1.15
27	SULTANPUR	34	0.95	1469036	0.30
28	AMBEDKANAGAR	10	0.28	1703500	0.35
29	AMETHI	35	0.97	522950	0.11
<b>FAIZABAD RANGE</b>		<b>124</b>	<b>3.45</b>	<b>10758194</b>	<b>2.22</b>
<b>LUCKNOW ZONE</b>		<b>341</b>	<b>9.50</b>	<b>40355175</b>	<b>8.32</b>

**TABLE – 47 Contd....**  
**NUMBER OF CASES REPORTED AND VALUE OF PROPERTY LOST**  
**FROM VARIOUS PLACES OF OCCURRENCE YEAR – 2013**  
**(DISTT/RANGE/ZONE - WISE)**  
**(ROBBERY)**

Sl.	DISTT/RANGE/ZONE	TOTAL			
		NO.	% TO TOTAL	VALUE TOTAL	% TO TOTAL
1	2	27	28	29	30
30	GORAKHPUR	77	2.14	8384410	1.73
31	DEORIA	29	0.81	3338864	0.69
32	MAHARAJGANJ	12	0.33	369000	0.08
33	KUSHINAGAR	17	0.47	2090986	0.43
<b>GORAKHPUR RANGE</b>		<b>135</b>	<b>3.76</b>	<b>14183260</b>	<b>2.93</b>
34	GONDA	27	0.75	2268241	0.47
35	BALRAMPUR	6	0.17	252450	0.05
36	BAHRAICH	18	0.50	2289000	0.47
37	SHRAVASTI	8	0.22	163000	0.03
<b>DEVIPATAN RANGE</b>		<b>59</b>	<b>1.64</b>	<b>4972691</b>	<b>1.03</b>
38	BASTI	16	0.45	439500	0.09
39	SIDHARTHANAGAR	9	0.25	1187700	0.25
40	ST. KABIR NAGAR	16	0.45	879500	0.18
<b>BASTI RANGE</b>		<b>41</b>	<b>1.14</b>	<b>2506700</b>	<b>0.52</b>
<b>GORAKHPUR ZONE</b>		<b>235</b>	<b>6.54</b>	<b>21662651</b>	<b>4.47</b>
41	VARANASI	85	2.37	22296103	4.60
42	GHAZIPUR	31	0.86	3384571	0.70
43	JAUNPUR	51	1.42	1849276	0.38
44	CHANDAULI	14	0.39	1623100	0.33
<b>VARANASI RANGE</b>		<b>181</b>	<b>5.04</b>	<b>29153050</b>	<b>6.01</b>
45	MIRZAPUR	4	0.11	1429147	0.29
46	SONBHADRA	1	0.03	175000	0.04
47	ST.RAVIDAS NAGAR	7	0.19	359000	0.07
<b>MIRZAPUR RANGE</b>		<b>12</b>	<b>0.33</b>	<b>1963147</b>	<b>0.40</b>
48	AZAMGARH	60	1.67	1868370	0.39
49	MAU	18	0.50	732500	0.15
50	BALLIA	14	0.39	1181000	0.24
<b>AZAMGARH RANGE</b>		<b>92</b>	<b>2.56</b>	<b>3781870</b>	<b>0.78</b>
<b>VARANASI ZONE</b>		<b>285</b>	<b>7.94</b>	<b>34898067</b>	<b>7.20</b>

**TABLE – 47 Contd....**  
**NUMBER OF CASES REPORTED AND VALUE OF PROPERTY LOST**  
**FROM VARIOUS PLACES OF OCCURRENCE YEAR – 2013**  
**(DISTT/RANGE/ZONE - WISE)**  
**(ROBBERY)**

Sl.	DISTT/RANGE/ZONE	TOTAL			
		NO.	% TO TOTAL	VALUE TOTAL	% TO TOTAL
1	2	27	28	29	30
51	ALLAHABAD	58	1.62	5806526	1.20
52	FATEHPUR	13	0.36	1253315	0.26
53	PRATAPGARH	68	1.89	6316813	1.30
54	KAUSHAMBI	12	0.33	342925	0.07
	<b>ALLAHABAD RANGE</b>	<b>151</b>	<b>4.20</b>	<b>13719579</b>	<b>2.83</b>
55	BANDA	23	0.64	1192225	0.25
56	HAMIRPUR	21	0.58	999570	0.21
57	MAHOBA	8	0.22	200660	0.04
58	CHITRAKOOT	3	0.08	1017000	0.21
	<b>CH. DHAM RANGE</b>	<b>55</b>	<b>1.53</b>	<b>3409455</b>	<b>0.70</b>
	<b>ALLAHABAD ZONE</b>	<b>206</b>	<b>5.74</b>	<b>17129034</b>	<b>3.53</b>
59	KANPUR NAGAR	72	2.01	10658300	2.20
60	KANPUR DEHAT	13	0.36	6126375	1.26
61	FATEHGARH	13	0.36	954000	0.20
62	ETAWAH	39	1.09	9184300	1.89
63	KANNAUJ	6	0.17	525000	0.11
64	AURAIYA	12	0.33	1691200	0.35
	<b>KANPUR RANGE</b>	<b>155</b>	<b>4.32</b>	<b>29139175</b>	<b>6.01</b>
65	JHANSI	22	0.61	2073410	0.43
66	JALAUN	13	0.36	1991738	0.41
67	LALITPUR	10	0.28	1602500	0.33
	<b>JHANSI RANGE</b>	<b>45</b>	<b>1.25</b>	<b>5667648</b>	<b>1.17</b>
	<b>KANPUR ZONE</b>	<b>200</b>	<b>5.57</b>	<b>34806823</b>	<b>7.18</b>
68	AGRA	204	5.68	19939390	4.11
69	MATHURA	70	1.95	10826930	2.23
70	MAINPURI	33	0.92	1809000	0.37
71	FIROZABAD	90	2.51	5431850	1.12
	<b>AGRA RANGE</b>	<b>397</b>	<b>11.06</b>	<b>38007170</b>	<b>7.84</b>
72	ALIGARH	195	5.43	24772545	5.11
73	ETAH	44	1.23	5266000	1.09
74	KASGANJ	8	0.22	328000	0.07
75	HATHRUS	41	1.14	7089310	1.46
	<b>ALIGARH RANGE</b>	<b>288</b>	<b>8.02</b>	<b>37455855</b>	<b>7.73</b>
	<b>AGRA ZONE</b>	<b>685</b>	<b>19.08</b>	<b>75463025</b>	<b>15.57</b>
76	GRP	52	1.45	965105	0.20
	<b>TOTAL ALL DISTRICT</b>	<b>3591</b>	<b>100.00</b>	<b>484754378</b>	<b>100.00</b>

**TABLE – 48**

**NUMBER OF CASES REPORTED AND VALUE OF PROPERTY LOST FROM VARIOUS  
PLACES OF OCCURRENCE YEAR – 2013 (DISTT/RANGE/ZONE - WISE)  
(BURGLARY)**

Sl.	DISTT/RANGE/ZONE	RESIDENTIAL PREMISES				HIGHWAY			
		NO.	% TO TOTAL	VALUE	% TO TOTAL	NO.	% TO TOTAL	VALUE	% TO TOTAL
<i>1</i>	<i>2</i>	<i>3</i>	<i>4</i>	<i>5</i>	<i>6</i>	<i>7</i>	<i>8</i>	<i>9</i>	<i>10</i>
1	MEERUT	232	4.83	15757331	4.24	0	0.00	0	0.00
2	BULANDSHAHAR	52	1.08	2965200	0.80	0	0.00	0	0.00
3	GHAZIABAD	167	3.47	18036251	4.86	0	0.00	0	0.00
4	G.B. NAGAR	207	4.31	31374068	8.45	0	0.00	0	0.00
5	BAGPAT	30	0.62	597000	0.16	0	0.00	0	0.00
6	HAPUR	7	0.15	310000	0.08	0	0.00	0	0.00
<b>MEERUT RANGE</b>		<b>695</b>	<b>14.46</b>	<b>69039850</b>	<b>18.59</b>	<b>0</b>	<b>0.00</b>	<b>0</b>	<b>0.00</b>
7	SAHARANPUR	31	0.65	2488714	0.67	0	0.00	0	0.00
8	MUZZAFARNAGAR	7	0.15	90000	0.02	0	0.00	0	0.00
9	SHAMLI	13	0.27	736500	0.20	0	0.00	0	0.00
<b>SAHARANPUR RANGE</b>		<b>51</b>	<b>1.06</b>	<b>3315214</b>	<b>0.89</b>	<b>0</b>	<b>0.00</b>	<b>0</b>	<b>0.00</b>
<b>MEERUT ZONE</b>		<b>746</b>	<b>15.52</b>	<b>72355064</b>	<b>19.48</b>	<b>0</b>	<b>0.00</b>	<b>0</b>	<b>0.00</b>
10	BAREILLY	60	1.25	3753630	1.01	0	0.00	0	0.00
11	SHAHJAHANPUR	34	0.71	1622100	0.44	0	0.00	0	0.00
12	PILIBHIT	18	0.37	2412000	0.65	0	0.00	0	0.00
13	BADAUN	21	0.44	659000	0.18	0	0.00	0	0.00
<b>BAREILLY RANGE</b>		<b>133</b>	<b>2.77</b>	<b>8446730</b>	<b>2.27</b>	<b>0</b>	<b>0.00</b>	<b>0</b>	<b>0.00</b>
14	MORADABAD	77	1.60	3303000	0.89	0	0.00	0	0.00
15	RAMPUR	27	0.56	919720	0.25	0	0.00	0	0.00
16	BIJNOR	73	1.52	3303000	0.89	0	0.00	0	0.00
17	AMROHA	47	0.98	8523000	2.30	0	0.00	0	0.00
18	SAMBHAL	47	0.98	1609000	0.43	0	0.00	0	0.00
<b>MORADABAD RANGE</b>		<b>271</b>	<b>5.64</b>	<b>17657720</b>	<b>4.75</b>	<b>0</b>	<b>0.00</b>	<b>0</b>	<b>0.00</b>
<b>BAREILLY ZONE</b>		<b>404</b>	<b>8.41</b>	<b>26104450</b>	<b>7.03</b>	<b>0</b>	<b>0.00</b>	<b>0</b>	<b>0.00</b>
19	LUCKNOW	474	9.86	27324995	7.36	0	0.00	0	0.00
20	RAIBARELI	32	0.67	17811475	4.80	0	0.00	0	0.00
21	UNNAO	36	0.75	30476370	8.21	0	0.00	0	0.00
22	KHIRI	49	1.02	2784300	0.75	0	0.00	0	0.00
23	SITAPUR	96	2.00	3537950	0.95	0	0.00	0	0.00
24	HARDOI	41	0.85	4466100	1.20	0	0.00	0	0.00
<b>LUCKNOW RANGE</b>		<b>728</b>	<b>15.15</b>	<b>86401190</b>	<b>23.27</b>	<b>0</b>	<b>0.00</b>	<b>0</b>	<b>0.00</b>
25	FAIZABAD	45	0.94	1821200	0.49	0	0.00	0	0.00
26	BARABANKI	39	0.81	1094300	0.29	0	0.00	0	0.00
27	SULTANPUR	73	1.52	1734216	0.47	0	0.00	0	0.00
28	AMBEDKANAGAR	17	0.35	394000	0.11	0	0.00	0	0.00
29	AMETHI	34	0.71	2465500	0.66	0	0.00	0	0.00
<b>FAIZABAD RANGE</b>		<b>208</b>	<b>4.33</b>	<b>7509216</b>	<b>2.02</b>	<b>0</b>	<b>0.00</b>	<b>0</b>	<b>0.00</b>
<b>LUCKNOW ZONE</b>		<b>936</b>	<b>19.48</b>	<b>93910406</b>	<b>25.29</b>	<b>0</b>	<b>0.00</b>	<b>0</b>	<b>0.00</b>



**TABLE – 48 Contd....**  
**NUMBER OF CASES REPORTED AND VALUE OF PROPERTY LOST FROM VARIOUS**  
**PLACES OF OCCURRENCE YEAR – 2013 (DISTT/RANGE/ZONE - WISE)**  
**(BURGLARY)**

Sl.	DISTT/RANGE/ZONE	RESIDENTIAL PREMISES				HIGHWAY			
		NO.	% TO TOTAL	VALUE	% TO TOTAL	NO.	% TO TOTAL	VALUE	% TO TOTAL
<i>1</i>	<i>2</i>	<i>3</i>	<i>4</i>	<i>5</i>	<i>6</i>	<i>7</i>	<i>8</i>	<i>9</i>	<i>10</i>
30	GORAKHPUR	157	3.27	4391000	1.18	0	0.00	0	0.00
31	DEORIA	84	1.75	43377350	11.68	0	0.00	0	0.00
32	MAHARAJGANJ	20	0.42	350200	0.09	0	0.00	0	0.00
33	KUSHINAGAR	18	0.37	767950	0.21	0	0.00	0	0.00
<b>GORAKHPUR RANGE</b>		<b>279</b>	<b>5.81</b>	<b>48886500</b>	<b>13.16</b>	<b>0</b>	<b>0.00</b>	<b>0</b>	<b>0.00</b>
34	GONDA	59	1.23	2009880	0.54	0	0.00	0	0.00
35	BALRAMPUR	28	0.58	1078000	0.29	0	0.00	0	0.00
36	BAHRAICH	13	0.27	426000	0.11	0	0.00	0	0.00
37	SHRAVASTI	23	0.48	540000	0.15	0	0.00	0	0.00
<b>DEVIPATAN RANGE</b>		<b>123</b>	<b>2.56</b>	<b>4053880</b>	<b>1.09</b>	<b>0</b>	<b>0.00</b>	<b>0</b>	<b>0.00</b>
38	BASTI	1	0.02	25000	0.01	0	0.00	0	0.00
39	SIDHARTHANAGAR	20	0.42	799200	0.22	0	0.00	0	0.00
40	ST. KABIR NAGAR	12	0.25	623600	0.17	0	0.00	0	0.00
<b>BASTI RANGE</b>		<b>33</b>	<b>0.69</b>	<b>1447800</b>	<b>0.39</b>	<b>0</b>	<b>0.00</b>	<b>0</b>	<b>0.00</b>
<b>GORAKHPUR ZONE</b>		<b>435</b>	<b>9.05</b>	<b>54388180</b>	<b>14.65</b>	<b>0</b>	<b>0.00</b>	<b>0</b>	<b>0.00</b>
41	VARANASI	151	3.14	8087876	2.18	0	0.00	0	0.00
42	GHAZIPUR	38	0.79	2513100	0.68	0	0.00	0	0.00
43	JAUNPUR	57	1.19	3410478	0.92	0	0.00	0	0.00
44	CHANDAULI	23	0.48	1499473	0.40	0	0.00	0	0.00
<b>VARANASI RANGE</b>		<b>269</b>	<b>5.60</b>	<b>15510927</b>	<b>4.18</b>	<b>0</b>	<b>0.00</b>	<b>0</b>	<b>0.00</b>
45	MIRZAPUR	16	0.33	1664747	0.45	0	0.00	0	0.00
46	SONBHADRA	18	0.37	1092900	0.29	0	0.00	0	0.00
47	ST.RAVIDAS NAGAR	11	0.23	287000	0.08	0	0.00	0	0.00
<b>MIRZAPUR RANGE</b>		<b>45</b>	<b>0.94</b>	<b>3044647</b>	<b>0.82</b>	<b>0</b>	<b>0.00</b>	<b>0</b>	<b>0.00</b>
48	AZAMGARH	55	1.14	1217800	0.33	0	0.00	0	0.00
49	MAU	52	1.08	3572400	0.96	0	0.00	0	0.00
50	BALLIA	66	1.37	3509500	0.95	0	0.00	0	0.00
<b>AZAMGARH RANGE</b>		<b>173</b>	<b>3.60</b>	<b>8299700</b>	<b>2.23</b>	<b>0</b>	<b>0.00</b>	<b>0</b>	<b>0.00</b>
<b>VARANASI ZONE</b>		<b>487</b>	<b>10.13</b>	<b>26855274</b>	<b>7.23</b>	<b>0</b>	<b>0.00</b>	<b>0</b>	<b>0.00</b>

**TABLE – 48 Contd....**  
**NUMBER OF CASES REPORTED AND VALUE OF PROPERTY LOST FROM VARIOUS**  
**PLACES OF OCCURRENCE YEAR – 2013 (DISTT/RANGE/ZONE - WISE)**  
**(BURGLARY)**

Sl.	DISTT/RANGE/ZONE	RESIDENTIAL PREMISES				HIGHWAY			
		NO.	% TO TOTAL	VALUE	% TO TOTAL	NO.	% TO TOTAL	VALUE	% TO TOTAL
1	2	3	4	5	6	7	8	9	10
51	ALLAHABAD	294	6.12	18093300	4.87	0	0.00	0	0.00
52	FATEHPUR	29	0.60	2523000	0.68	0	0.00	0	0.00
53	PRATAPGARH	62	1.29	2255350	0.61	0	0.00	0	0.00
54	KAUSHAMBI	39	0.81	1463000	0.39	0	0.00	0	0.00
<b>ALLAHABAD RANGE</b>		<b>424</b>	<b>8.82</b>	<b>24334650</b>	<b>6.55</b>	<b>0</b>	<b>0.00</b>	<b>0</b>	<b>0.00</b>
55	BANDA	51	1.06	3580200	0.96	0	0.00	0	0.00
56	HAMIRPUR	31	0.65	2542900	0.68	0	0.00	0	0.00
57	MAHOBA	36	0.75	2311071	0.62	0	0.00	0	0.00
58	CHITRAKOOT	29	0.60	1153300	0.31	0	0.00	0	0.00
<b>CH. DHAM RANGE</b>		<b>147</b>	<b>3.06</b>	<b>9587471</b>	<b>2.58</b>	<b>0</b>	<b>0.00</b>	<b>0</b>	<b>0.00</b>
<b>ALLAHABAD ZONE</b>		<b>571</b>	<b>11.88</b>	<b>33922121</b>	<b>9.13</b>	<b>0</b>	<b>0.00</b>	<b>0</b>	<b>0.00</b>
59	KANPUR NAGAR	134	2.79	8235300	2.22	0	0.00	0	0.00
60	KANPUR DEHAT	12	0.25	3625000	0.98	0	0.00	0	0.00
61	FATEHGARH	44	0.92	2112700	0.57	0	0.00	0	0.00
62	ETAHAH	39	0.81	3041700	0.82	0	0.00	0	0.00
63	KANNAUJ	25	0.52	2028000	0.55	0	0.00	0	0.00
64	AURAIYA	19	0.40	577500	0.16	0	0.00	0	0.00
<b>KANPUR RANGE</b>		<b>273</b>	<b>5.68</b>	<b>19620200</b>	<b>5.28</b>	<b>0</b>	<b>0.00</b>	<b>0</b>	<b>0.00</b>
65	JHANSI	53	1.10	5857300	1.58	0	0.00	0	0.00
66	JALAUN	28	0.58	1241140	0.33	0	0.00	0	0.00
67	LALITPUR	14	0.29	2882000	0.78	0	0.00	0	0.00
<b>JHANSI RANGE</b>		<b>95</b>	<b>1.98</b>	<b>9980440</b>	<b>2.69</b>	<b>0</b>	<b>0.00</b>	<b>0</b>	<b>0.00</b>
<b>KANPUR ZONE</b>		<b>368</b>	<b>7.66</b>	<b>29600640</b>	<b>7.97</b>	<b>0</b>	<b>0.00</b>	<b>0</b>	<b>0.00</b>
68	AGRA	254	5.29	12291650	3.31	0	0.00	0	0.00
69	MATHURA	103	2.14	6202900	1.67	0	0.00	0	0.00
70	MAINPURI	86	1.79	244000	0.07	0	0.00	0	0.00
71	FIROZABAD	73	1.52	1834600	0.49	0	0.00	0	0.00
<b>AGRA RANGE</b>		<b>516</b>	<b>10.74</b>	<b>20573150</b>	<b>5.54</b>	<b>0</b>	<b>0.00</b>	<b>0</b>	<b>0.00</b>
72	ALIGARH	248	5.16	9826380	2.65	0	0.00	0	0.00
73	ETAH	36	0.75	1142500	0.31	0	0.00	0	0.00
74	KASGANJ	36	0.75	1788500	0.48	0	0.00	0	0.00
75	HATHRUS	23	0.48	903100	0.24	0	0.00	0	0.00
<b>ALIGARH RANGE</b>		<b>343</b>	<b>7.14</b>	<b>13660480</b>	<b>3.68</b>	<b>0</b>	<b>0.00</b>	<b>0</b>	<b>0.00</b>
<b>AGRA ZONE</b>		<b>859</b>	<b>17.87</b>	<b>34233630</b>	<b>9.22</b>	<b>0</b>	<b>0.00</b>	<b>0</b>	<b>0.00</b>
76	GRP	0	0.00	0	0.00	0	0.00	0	0.00
<b>TOTAL ALL DISTRICT</b>		<b>4806</b>	<b>100.00</b>	<b>371369765</b>	<b>100.00</b>	<b>0</b>	<b>0.00</b>	<b>0</b>	<b>0.00</b>

**TABLE -48 Contd....**  
**NUMBER OF CASES REPORTED AND VALUE OF PROPERTY LOST FROM VARIOUS**  
**PLACES OF OCCURRENCE YEAR – 2013 (DISTT/RANGE/ZONE - WISE)**  
**(BURGLARY)**

Sl.	DISTT/RANGE/ZONE	RAILWAYS				BANKS			
		NO.	% TO TOTAL	VALUE	% TO TOTAL	NO.	% TO TOTAL	VALUE	% TO TOTAL
1	2	11	12	13	14	15	16	17	18
1	MEERUT	0	0.00	0	0.00	2	40.00	3004000	90.37
2	BULANDSHAHAR	0	0.00	0	0.00	0	0.00	0	0.00
3	GHAZIABAD	0	0.00	0	0.00	0	0.00	0	0.00
4	G.B. NAGAR	0	0.00	0	0.00	0	0.00	0	0.00
5	BAGPAT	0	0.00	0	0.00	0	0.00	0	0.00
6	HAPUR	0	0.00	0	0.00	0	0.00	0	0.00
<b>MEERUT RANGE</b>		<b>0</b>	<b>0.00</b>	<b>0</b>	<b>0.00</b>	<b>2</b>	<b>40.00</b>	<b>3004000</b>	<b>90.37</b>
7	SAHARANPUR	0	0.00	0	0.00	1	20.00	100000	3.01
8	MUZZAFARNAGAR	0	0.00	0	0.00	0	0.00	0	0.00
9	SHAMLI	0	0.00	0	0.00	0	0.00	0	0.00
<b>SAHARANPUR RANGE</b>		<b>0</b>	<b>0.00</b>	<b>0</b>	<b>0.00</b>	<b>1</b>	<b>20.00</b>	<b>100000</b>	<b>3.01</b>
<b>MEERUT ZONE</b>		<b>0</b>	<b>0.00</b>	<b>0</b>	<b>0.00</b>	<b>3</b>	<b>60.00</b>	<b>3104000</b>	<b>93.38</b>
10	BAREILLY	0	0.00	0	0.00	0	0.00	0	0.00
11	SHAHJAHANPUR	0	0.00	0	0.00	0	0.00	0	0.00
12	PILIBHIT	0	0.00	0	0.00	0	0.00	0	0.00
13	BADAUN	0	0.00	0	0.00	0	0.00	0	0.00
<b>BAREILLY RANGE</b>		<b>0</b>	<b>0.00</b>	<b>0</b>	<b>0.00</b>	<b>0</b>	<b>0.00</b>	<b>0</b>	<b>0.00</b>
14	MORADABAD	0	0.00	0	0.00	0	0.00	0	0.00
15	RAMPUR	0	0.00	0	0.00	0	0.00	0	0.00
16	BIJNOR	0	0.00	0	0.00	0	0.00	0	0.00
17	AMROHA	0	0.00	0	0.00	1	20.00	20000	0.60
18	SAMBHAL	0	0.00	0	0.00	0	0.00	0	0.00
<b>MORADABAD RANGE</b>		<b>0</b>	<b>0.00</b>	<b>0</b>	<b>0.00</b>	<b>1</b>	<b>20.00</b>	<b>20000</b>	<b>0.60</b>
<b>BAREILLY ZONE</b>		<b>0</b>	<b>0.00</b>	<b>0</b>	<b>0.00</b>	<b>1</b>	<b>20.00</b>	<b>20000</b>	<b>0.60</b>
19	LUCKNOW	0	0.00	0	0.00	0	0.00	0	0.00
20	RAIBARELI	0	0.00	0	0.00	0	0.00	0	0.00
21	UNNAO	0	0.00	0	0.00	0	0.00	0	0.00
22	KHIRI	0	0.00	0	0.00	0	0.00	0	0.00
23	SITAPUR	0	0.00	0	0.00	0	0.00	0	0.00
24	HARDOI	0	0.00	0	0.00	0	0.00	0	0.00
<b>LUCKNOW RANGE</b>		<b>0</b>	<b>0.00</b>	<b>0</b>	<b>0.00</b>	<b>0</b>	<b>0.00</b>	<b>0</b>	<b>0.00</b>
25	FAIZABAD	0	0.00	0	0.00	0	0.00	0	0.00
26	BARABANKI	0	0.00	0	0.00	0	0.00	0	0.00
27	SULTANPUR	0	0.00	0	0.00	0	0.00	0	0.00
28	AMBEDKANAGAR	0	0.00	0	0.00	0	0.00	0	0.00
29	AMETHI	0	0.00	0	0.00	0	0.00	0	0.00
<b>FAIZABAD RANGE</b>		<b>0</b>	<b>0.00</b>	<b>0</b>	<b>0.00</b>	<b>0</b>	<b>0.00</b>	<b>0</b>	<b>0.00</b>
<b>LUCKNOW ZONE</b>		<b>0</b>	<b>0.00</b>	<b>0</b>	<b>0.00</b>	<b>0</b>	<b>0.00</b>	<b>0</b>	<b>0.00</b>

**TABLE – 48 Contd....**  
**NUMBER OF CASES REPORTED AND VALUE OF PROPERTY LOST FROM VARIOUS**  
**PLACES OF OCCURRENCE YEAR – 2013 (DISTT/RANGE/ZONE - WISE)**  
**(BURGLARY)**

Sl.	DISTT/RANGE/ZONE	RAILWAYS				BANKS			
		NO.	% TO TOTAL	VALUE	% TO TOTAL	NO.	% TO TOTAL	VALUE	% TO TOTAL
<i>1</i>	<i>2</i>	<i>11</i>	<i>12</i>	<i>13</i>	<i>14</i>	<i>15</i>	<i>16</i>	<i>17</i>	<i>18</i>
30	GORAKHPUR	0	0.00	0	0.00	0	0.00	0	0.00
31	DEORIA	0	0.00	0	0.00	0	0.00	0	0.00
32	MAHARAJGANJ	0	0.00	0	0.00	0	0.00	0	0.00
33	KUSHINAGAR	0	0.00	0	0.00	0	0.00	0	0.00
<b>GORAKHPUR RANGE</b>		<b>0</b>	<b>0.00</b>	<b>0</b>	<b>0.00</b>	<b>0</b>	<b>0.00</b>	<b>0</b>	<b>0.00</b>
34	GONDA	0	0.00	0	0.00	0	0.00	0	0.00
35	BALRAMPUR	0	0.00	0	0.00	0	0.00	0	0.00
36	BAHRAICH	0	0.00	0	0.00	0	0.00	0	0.00
37	SHRAVASTI	0	0.00	0	0.00	0	0.00	0	0.00
<b>DEVIPATAN RANGE</b>		<b>0</b>	<b>0.00</b>	<b>0</b>	<b>0.00</b>	<b>0</b>	<b>0.00</b>	<b>0</b>	<b>0.00</b>
38	BASTI	0	0.00	0	0.00	0	0.00	0	0.00
39	SIDHARTHANAGAR	0	0.00	0	0.00	0	0.00	0	0.00
40	ST. KABIR NAGAR	0	0.00	0	0.00	0	0.00	0	0.00
<b>BASTI RANGE</b>		<b>0</b>	<b>0.00</b>	<b>0</b>	<b>0.00</b>	<b>0</b>	<b>0.00</b>	<b>0</b>	<b>0.00</b>
<b>GORAKHPUR ZONE</b>		<b>0</b>	<b>0.00</b>	<b>0</b>	<b>0.00</b>	<b>0</b>	<b>0.00</b>	<b>0</b>	<b>0.00</b>
41	VARANASI	0	0.00	0	0.00	0	0.00	0	0.00
42	GHAZIPUR	0	0.00	0	0.00	0	0.00	0	0.00
43	JAUNPUR	0	0.00	0	0.00	0	0.00	0	0.00
44	CHANDAULI	0	0.00	0	0.00	0	0.00	0	0.00
<b>VARANASI RANGE</b>		<b>0</b>	<b>0.00</b>	<b>0</b>	<b>0.00</b>	<b>0</b>	<b>0.00</b>	<b>0</b>	<b>0.00</b>
45	MIRZAPUR	0	0.00	0	0.00	0	0.00	0	0.00
46	SONBHADRA	0	0.00	0	0.00	1	20.00	200000	6.02
47	ST.RAVIDAS NAGAR	0	0.00	0	0.00	0	0.00	0	0.00
<b>MIRZAPUR RANGE</b>		<b>0</b>	<b>0.00</b>	<b>0</b>	<b>0.00</b>	<b>1</b>	<b>20.00</b>	<b>200000</b>	<b>6.02</b>
48	AZAMGARH	0	0.00	0	0.00	0	0.00	0	0.00
49	MAU	0	0.00	0	0.00	0	0.00	0	0.00
50	BALLIA	0	0.00	0	0.00	0	0.00	0	0.00
<b>AZAMGARH RANGE</b>		<b>0</b>	<b>0.00</b>	<b>0</b>	<b>0.00</b>	<b>0</b>	<b>0.00</b>	<b>0</b>	<b>0.00</b>
<b>VARANASI ZONE</b>		<b>0</b>	<b>0.00</b>	<b>0</b>	<b>0.00</b>	<b>1</b>	<b>20.00</b>	<b>200000</b>	<b>6.02</b>

**TABLE – 48 Contd....**  
**NUMBER OF CASES REPORTED AND VALUE OF PROPERTY LOST FROM VARIOUS**  
**PLACES OF OCCURRENCE YEAR – 2013 (DISTT/RANGE/ZONE - WISE)**  
**(BURGLARY)**

Sl.	DISTT/RANGE/ZONE	RAILWAYS				BANKS			
		NO.	% TO TOTAL	VALUE	% TO TOTAL	NO.	% TO TOTAL	VALUE	% TO TOTAL
1	2	11	12	13	14	15	16	17	18
51	ALLAHABAD	0	0.00	0	0.00	0	0.00	0	0.00
52	FATEHPUR	0	0.00	0	0.00	0	0.00	0	0.00
53	PRATAPGARH	0	0.00	0	0.00	0	0.00	0	0.00
54	KAUSHAMBI	0	0.00	0	0.00	0	0.00	0	0.00
	<b>ALLAHABAD RANGE</b>	<b>0</b>	<b>0.00</b>	<b>0</b>	<b>0.00</b>	<b>0</b>	<b>0.00</b>	<b>0</b>	<b>0.00</b>
55	BANDA	0	0.00	0	0.00	0	0.00	0	0.00
56	HAMIRPUR	0	0.00	0	0.00	0	0.00	0	0.00
57	MAHOBA	0	0.00	0	0.00	0	0.00	0	0.00
58	CHITRAKOOT	0	0.00	0	0.00	0	0.00	0	0.00
	<b>CH. DHAM RANGE</b>	<b>0</b>	<b>0.00</b>	<b>0</b>	<b>0.00</b>	<b>0</b>	<b>0.00</b>	<b>0</b>	<b>0.00</b>
	<b>ALLAHABAD ZONE</b>	<b>0</b>	<b>0.00</b>	<b>0</b>	<b>0.00</b>	<b>0</b>	<b>0.00</b>	<b>0</b>	<b>0.00</b>
59	KANPUR NAGAR	0	0.00	0	0.00	0	0.00	0	0.00
60	KANPUR DEHAT	0	0.00	0	0.00	0	0.00	0	0.00
61	FATEHGARH	0	0.00	0	0.00	0	0.00	0	0.00
62	ETAWAH	0	0.00	0	0.00	0	0.00	0	0.00
63	KANNAUJ	0	0.00	0	0.00	0	0.00	0	0.00
64	AURAIYA	0	0.00	0	0.00	0	0.00	0	0.00
	<b>KANPUR RANGE</b>	<b>0</b>	<b>0.00</b>	<b>0</b>	<b>0.00</b>	<b>0</b>	<b>0.00</b>	<b>0</b>	<b>0.00</b>
65	JHANSI	0	0.00	0	0.00	0	0.00	0	0.00
66	JALAUN	0	0.00	0	0.00	0	0.00	0	0.00
67	LALITPUR	0	0.00	0	0.00	0	0.00	0	0.00
	<b>JHANSI RANGE</b>	<b>0</b>	<b>0.00</b>	<b>0</b>	<b>0.00</b>	<b>0</b>	<b>0.00</b>	<b>0</b>	<b>0.00</b>
	<b>KANPUR ZONE</b>	<b>0</b>	<b>0.00</b>	<b>0</b>	<b>0.00</b>	<b>0</b>	<b>0.00</b>	<b>0</b>	<b>0.00</b>
68	AGRA	0	0.00	0	0.00	0	0.00	0	0.00
69	MATHURA	0	0.00	0	0.00	0	0.00	0	0.00
70	MAINPURI	0	0.00	0	0.00	0	0.00	0	0.00
71	FIROZABAD	0	0.00	0	0.00	0	0.00	0	0.00
	<b>AGRA RANGE</b>	<b>0</b>	<b>0.00</b>	<b>0</b>	<b>0.00</b>	<b>0</b>	<b>0.00</b>	<b>0</b>	<b>0.00</b>
72	ALIGARH	0	0.00	0	0.00	0	0.00	0	0.00
73	ETAH	0	0.00	0	0.00	0	0.00	0	0.00
74	KASGANJ	0	0.00	0	0.00	0	0.00	0	0.00
75	HATHRUS	0	0.00	0	0.00	0	0.00	0	0.00
	<b>ALIGARH RANGE</b>	<b>0</b>	<b>0.00</b>	<b>0</b>	<b>0.00</b>	<b>0</b>	<b>0.00</b>	<b>0</b>	<b>0.00</b>
	<b>AGRA ZONE</b>	<b>0</b>	<b>0.00</b>	<b>0</b>	<b>0.00</b>	<b>0</b>	<b>0.00</b>	<b>0</b>	<b>0.00</b>
76	GRP	1	100.00	0	0.00	0	0.00	0	0.00
	<b>TOTAL ALL DISTRICT</b>	<b>1</b>	<b>100.00</b>	<b>0</b>	<b>0.00</b>	<b>5</b>	<b>100.00</b>	<b>3324000</b>	<b>100.00</b>

**TABLE – 48 Contd....**  
**NUMBER OF CASES REPORTED AND VALUE OF PROPERTY LOST FROM VARIOUS**  
**PLACES OF OCCURRENCE YEAR – 2013 (DISTT/RANGE/ZONE - WISE)**  
**(BURGLARY)**

Sl.	DISTT/RANGE/ZONE	COMMERCIAL ESTABLISHMENT				OTHER PLACES			
		NO.	% TO TOTAL	VALUE	% TO TOTAL	NO.	% TO TOTAL	VALUE	% TO TOTAL
<i>1</i>	<i>2</i>	<i>19</i>	<i>20</i>	<i>21</i>	<i>22</i>	<i>23</i>	<i>24</i>	<i>25</i>	<i>26</i>
1	MEERUT	0	0.00	0	0.00	49	3.06	1766500	1.48
2	BULANDSHAHAR	13	4.80	865900	5.02	44	2.75	347300	0.29
3	GHAZIABAD	47	17.34	5068000	29.36	8	0.50	335000	0.28
4	G.B. NAGAR	2	0.74	350000	2.03	19	1.19	853000	0.71
5	BAGPAT	0	0.00	0	0.00	23	1.44	1580860	1.32
6	HAPUR	8	2.95	712000	4.12	0	0.00	0	0.00
<b>MEERUT RANGE</b>		<b>70</b>	<b>25.83</b>	<b>6995900</b>	<b>40.53</b>	<b>143</b>	<b>8.94</b>	<b>4882660</b>	<b>4.08</b>
7	SAHARANPUR	19	7.01	1156000	6.70	26	1.63	1418900	1.19
8	MUZZAFARNAGAR	49	18.08	2339200	13.55	4	0.25	2696700	2.26
9	SHAMLI	3	1.11	204000	1.18	7	0.44	255000	0.21
<b>SAHARANPUR RANGE</b>		<b>71</b>	<b>26.20</b>	<b>3699200</b>	<b>21.43</b>	<b>37</b>	<b>2.31</b>	<b>4370600</b>	<b>3.66</b>
<b>MEERUT ZONE</b>		<b>141</b>	<b>52.03</b>	<b>10695100</b>	<b>61.95</b>	<b>180</b>	<b>11.25</b>	<b>9253260</b>	<b>7.74</b>
10	BAREILLY	0	0.00	0	0.00	81	5.06	474250	0.40
11	SHAHJAHANPUR	0	0.00	0	0.00	13	0.81	3820000	3.19
12	PILIBHIT	0	0.00	0	0.00	6	0.38	639000	0.53
13	BADAUN	0	0.00	0	0.00	29	1.81	1113000	0.93
<b>BAREILLY RANGE</b>		<b>0</b>	<b>0.00</b>	<b>0</b>	<b>0.00</b>	<b>129</b>	<b>8.06</b>	<b>6046250</b>	<b>5.06</b>
14	MORADABAD	0	0.00	0	0.00	23	1.44	908500	0.76
15	RAMPUR	0	0.00	0	0.00	15	0.94	203769	0.17
16	BIJNOR	0	0.00	0	0.00	13	0.81	469000	0.39
17	AMROHA	0	0.00	0	0.00	7	0.44	201000	0.17
18	SAMBHAL	0	0.00	0	0.00	18	1.13	445000	0.37
<b>MORADABAD RANGE</b>		<b>0</b>	<b>0.00</b>	<b>0</b>	<b>0.00</b>	<b>76</b>	<b>4.75</b>	<b>2227269</b>	<b>1.86</b>
<b>BAREILLY ZONE</b>		<b>0</b>	<b>0.00</b>	<b>0</b>	<b>0.00</b>	<b>205</b>	<b>12.81</b>	<b>8273519</b>	<b>6.92</b>
19	LUCKNOW	0	0.00	0	0.00	79	4.94	9869700	8.25
20	RAIBARELI	0	0.00	0	0.00	40	2.50	22264345	18.62
21	UNNAO	0	0.00	0	0.00	32	2.00	1508500	1.26
22	KHIRI	0	0.00	0	0.00	18	1.13	961850	0.80
23	SITAPUR	0	0.00	0	0.00	35	2.19	2064100	1.73
24	HARDOI	0	0.00	0	0.00	20	1.25	1470000	1.23
<b>LUCKNOW RANGE</b>		<b>0</b>	<b>0.00</b>	<b>0</b>	<b>0.00</b>	<b>224</b>	<b>14.00</b>	<b>38138495</b>	<b>31.90</b>
25	FAIZABAD	12	4.43	684400	3.96	26	1.63	936800	0.78
26	BARABANKI	0	0.00	0	0.00	18	1.13	907650	0.76
27	SULTANPUR	0	0.00	0	0.00	27	1.69	630500	0.53
28	AMBEDKANAGAR	0	0.00	0	0.00	6	0.38	152000	0.13
29	AMETHI	0	0.00	0	0.00	27	1.69	2288000	1.91
<b>FAIZABAD RANGE</b>		<b>12</b>	<b>4.43</b>	<b>684400</b>	<b>3.96</b>	<b>104</b>	<b>6.50</b>	<b>4914950</b>	<b>4.11</b>
<b>LUCKNOW ZONE</b>		<b>12</b>	<b>4.43</b>	<b>684400</b>	<b>3.96</b>	<b>328</b>	<b>20.50</b>	<b>43053445</b>	<b>36.01</b>

**TABLE – 48 Contd....**  
**NUMBER OF CASES REPORTED AND VALUE OF PROPERTY LOST FROM VARIOUS**  
**PLACES OF OCCURRENCE YEAR – 2013 (DISTT/RANGE/ZONE - WISE)**  
**(BURGLARY)**

Sl.	DISTT/RANGE/ZONE	COMMERCIAL ESTABLISHMENT				OTHER PLACES			
		NO.	% TO TOTAL	VALUE	% TO TOTAL	NO.	% TO TOTAL	VALUE	% TO TOTAL
1	2	19	20	21	22	23	24	25	26
30	GORAKHPUR	0	0.00	0	0.00	37	2.31	1424000	1.19
31	DEORIA	0	0.00	0	0.00	16	1.00	967000	0.81
32	MAHARAJGANJ	5	1.85	119100	0.69	0	0.00	0	0.00
33	KUSHINAGAR	0	0.00	0	0.00	30	1.88	1114070	0.93
<b>GORAKHPUR RANGE</b>		<b>5</b>	<b>1.85</b>	<b>119100</b>	<b>0.69</b>	<b>83</b>	<b>5.19</b>	<b>3505070</b>	<b>2.93</b>
34	GONDA	0	0.00	0	0.00	26	1.63	843500	0.71
35	BALRAMPUR	0	0.00	0	0.00	9	0.56	618000	0.52
36	BAHRAICH	17	6.27	725800	4.20	31	1.94	1139000	0.95
37	SHRAVASTI	0	0.00	0	0.00	18	1.13	375500	0.31
<b>DEVIPATAN RANGE</b>		<b>17</b>	<b>6.27</b>	<b>725800</b>	<b>4.20</b>	<b>84</b>	<b>5.25</b>	<b>2976000</b>	<b>2.49</b>
38	BASTI	0	0.00	0	0.00	35	2.19	9327310	7.80
39	SIDHARTHANAGAR	0	0.00	0	0.00	7	0.44	505000	0.42
40	ST. KABIR NAGAR	0	0.00	0	0.00	0	0.00	0	0.00
<b>BASTI RANGE</b>		<b>0</b>	<b>0.00</b>	<b>0</b>	<b>0.00</b>	<b>42</b>	<b>2.63</b>	<b>9832310</b>	<b>8.22</b>
<b>GORAKHPUR ZONE</b>		<b>22</b>	<b>8.12</b>	<b>844900</b>	<b>4.89</b>	<b>209</b>	<b>13.06</b>	<b>16313380</b>	<b>13.64</b>
41	VARANASI	0	0.00	0	0.00	28	1.75	5757800	4.82
42	GHAZIPUR	0	0.00	0	0.00	14	0.88	506708	0.42
43	JAUNPUR	0	0.00	0	0.00	33	2.06	4105100	3.43
44	CHANDAULI	0	0.00	0	0.00	8	0.50	620000	0.52
<b>VARANASI RANGE</b>		<b>0</b>	<b>0.00</b>	<b>0</b>	<b>0.00</b>	<b>83</b>	<b>5.19</b>	<b>10989608</b>	<b>9.19</b>
45	MIRZAPUR	0	0.00	0	0.00	2	0.13	14000	0.01
46	SONBHADRA	0	0.00	0	0.00	14	0.88	1584270	1.32
47	ST.RAVIDAS NAGAR	0	0.00	0	0.00	12	0.75	145000	0.12
<b>MIRZAPUR RANGE</b>		<b>0</b>	<b>0.00</b>	<b>0</b>	<b>0.00</b>	<b>28</b>	<b>1.75</b>	<b>1743270</b>	<b>1.46</b>
48	AZAMGARH	0	0.00	0	0.00	31	1.94	717700	0.60
49	MAU	0	0.00	0	0.00	20	1.25	1046000	0.87
50	BALLIA	0	0.00	0	0.00	43	2.69	2458300	2.06
<b>AZAMGARH RANGE</b>		<b>0</b>	<b>0.00</b>	<b>0</b>	<b>0.00</b>	<b>94</b>	<b>5.88</b>	<b>4222000</b>	<b>3.53</b>
<b>VARANASI ZONE</b>		<b>0</b>	<b>0.00</b>	<b>0</b>	<b>0.00</b>	<b>205</b>	<b>12.81</b>	<b>16954878</b>	<b>14.18</b>

**TABLE – 48 Contd....**  
**NUMBER OF CASES REPORTED AND VALUE OF PROPERTY LOST FROM VARIOUS**  
**PLACES OF OCCURRENCE YEAR – 2013 (DISTT/RANGE/ZONE - WISE)**  
**(BURGLARY)**

Sl.	DISTT/RANGE/ZONE	COMMERCIAL ESTABLISHMENT				OTHER PLACES			
		NO.	% TO TOTAL	VALUE	% TO TOTAL	NO.	% TO TOTAL	VALUE	% TO TOTAL
1	2	19	20	21	22	23	24	25	26
51	ALLAHABAD	0	0.00	0	0.00	62	3.88	3190000	2.67
52	FATEHPUR	11	4.06	1435500	8.32	9	0.56	317500	0.27
53	PRATAPGARH	41	15.13	561390	3.25	13	0.81	539010	0.45
54	KAUSHAMBI	0	0.00	0	0.00	20	1.25	460700	0.39
<b>ALLAHABAD RANGE</b>		<b>52</b>	<b>19.19</b>	<b>1996890</b>	<b>11.57</b>	<b>104</b>	<b>6.50</b>	<b>4507210</b>	<b>3.77</b>
55	BANDA	11	4.06	1648500	9.55	22	1.38	565365	0.47
56	HAMIRPUR	0	0.00	0	0.00	0	0.00	0	0.00
57	MAHOBA	0	0.00	0	0.00	8	0.50	0	0.00
58	CHITRAKOOT	0	0.00	0	0.00	13	0.81	302550	0.25
<b>CH. DHAM RANGE</b>		<b>11</b>	<b>4.06</b>	<b>1648500</b>	<b>9.55</b>	<b>43</b>	<b>2.69</b>	<b>867915</b>	<b>0.73</b>
<b>ALLAHABAD ZONE</b>		<b>63</b>	<b>23.25</b>	<b>3645390</b>	<b>21.12</b>	<b>147</b>	<b>9.19</b>	<b>5375125</b>	<b>4.50</b>
59	KANPUR NAGAR	0	0.00	0	0.00	37	2.31	1568400	1.31
60	KANPUR DEHAT	1	0.37	20000	0.12	6	0.38	102900	0.09
61	FATEHGARH	0	0.00	0	0.00	15	0.94	743000	0.62
62	ETAHAH	0	0.00	0	0.00	16	1.00	933000	0.78
63	KANNAUJ	0	0.00	0	0.00	7	0.44	603000	0.50
64	AURAIYA	0	0.00	0	0.00	6	0.38	311000	0.26
<b>KANPUR RANGE</b>		<b>1</b>	<b>0.37</b>	<b>20000</b>	<b>0.12</b>	<b>87</b>	<b>5.44</b>	<b>4261300</b>	<b>3.56</b>
65	JHANSI	0	0.00	0	0.00	11	0.69	2601702	2.18
66	JALAUN	0	0.00	0	0.00	4	0.25	220000	0.18
67	LALITPUR	0	0.00	0	0.00	3	0.19	76540	0.06
<b>JHANSI RANGE</b>		<b>0</b>	<b>0.00</b>	<b>0</b>	<b>0.00</b>	<b>18</b>	<b>1.13</b>	<b>2898242</b>	<b>2.42</b>
<b>KANPUR ZONE</b>		<b>1</b>	<b>0.37</b>	<b>20000</b>	<b>0.12</b>	<b>105</b>	<b>6.56</b>	<b>7159542</b>	<b>5.99</b>
68	AGRA	32	11.81	1373000	7.95	56	3.50	3693150	3.09
69	MATHURA	0	0.00	0	0.00	24	1.50	1147500	0.96
70	MAINPURI	0	0.00	0	0.00	22	1.38	3100000	2.59
71	FIROZABAD	0	0.00	0	0.00	15	0.94	556000	0.47
<b>AGRA RANGE</b>		<b>32</b>	<b>11.81</b>	<b>1373000</b>	<b>7.95</b>	<b>117</b>	<b>7.31</b>	<b>8496650</b>	<b>7.11</b>
72	ALIGARH	0	0.00	0	0.00	67	4.19	3559800	2.98
73	ETAH	0	0.00	0	0.00	11	0.69	149000	0.12
74	KASGANJ	0	0.00	0	0.00	10	0.63	175000	0.15
75	HATHRUS	0	0.00	0	0.00	16	1.00	806000	0.67
<b>ALIGARH RANGE</b>		<b>0</b>	<b>0.00</b>	<b>0</b>	<b>0.00</b>	<b>104</b>	<b>6.50</b>	<b>4689800</b>	<b>3.92</b>
<b>AGRA ZONE</b>		<b>32</b>	<b>11.81</b>	<b>1373000</b>	<b>7.95</b>	<b>221</b>	<b>13.81</b>	<b>13186450</b>	<b>11.03</b>
76	GRP	0	0.00	0	0.00	0	0.00	0	0.00
<b>TOTAL ALL DISTRICT</b>		<b>271</b>	<b>100.00</b>	<b>17262790</b>	<b>100.00</b>	<b>1600</b>	<b>100.00</b>	<b>119569599</b>	<b>100.00</b>



**TABLE – 48 Contd....**  
**NUMBER OF CASES REPORTED AND VALUE OF PROPERTY LOST FROM VARIOUS**  
**PLACES OF OCCURRENCE YEAR – 2013 (DISTT/RANGE/ZONE - WISE)**  
**(BURGLARY)**

Sl.	DISTT/RANGE/ZONE	TOTAL			
		NO.	% TO TOTAL	VALUE TOTAL	% TO TOTAL
1	2	27	28	29	30
1	MEERUT	283	4.23	20527831	4.01
2	BULANDSHAHAR	109	1.63	4178400	0.82
3	GHAZIABAD	222	3.32	23439251	4.58
4	G.B. NAGAR	228	3.41	32577068	6.37
5	BAGPAT	53	0.79	2177860	0.43
6	HAPUR	15	0.22	1022000	0.20
<b>MEERUT RANGE</b>		<b>910</b>	<b>13.62</b>	<b>83922410</b>	<b>16.41</b>
7	SAHARANPUR	77	1.15	5163614	1.01
8	MUZZAFARNAGAR	60	0.90	5125900	1.00
9	SHAMLI	23	0.34	1195500	0.23
<b>SAHARANPUR RANGE</b>		<b>160</b>	<b>2.39</b>	<b>11485014</b>	<b>2.25</b>
<b>MEERUT ZONE</b>		<b>1070</b>	<b>16.01</b>	<b>95407424</b>	<b>18.65</b>
10	BAREILLY	141	2.11	4227880	0.83
11	SHAHJAHANPUR	47	0.70	5442100	1.06
12	PILIBHIT	24	0.36	3051000	0.60
13	BADAUN	50	0.75	1772000	0.35
<b>BAREILLY RANGE</b>		<b>262</b>	<b>3.92</b>	<b>14492980</b>	<b>2.83</b>
14	MORADABAD	100	1.50	4211500	0.82
15	RAMPUR	42	0.63	1123489	0.22
16	BIJNOR	86	1.29	3772000	0.74
17	AMROHA	55	0.82	8744000	1.71
18	SAMBHAL	65	0.97	2054000	0.40
<b>MORADABAD RANGE</b>		<b>348</b>	<b>5.21</b>	<b>19904989</b>	<b>3.89</b>
<b>BAREILLY ZONE</b>		<b>610</b>	<b>9.13</b>	<b>34397969</b>	<b>6.72</b>
19	LUCKNOW	553	8.27	37194695	7.27
20	RAIBARELI	72	1.08	40075820	7.83
21	UNNAO	68	1.02	31984870	6.25
22	KHIRI	67	1.00	3746150	0.73
23	SITAPUR	131	1.96	5602050	1.10
24	HARDOI	61	0.91	5936100	1.16
<b>LUCKNOW RANGE</b>		<b>952</b>	<b>14.25</b>	<b>124539685</b>	<b>24.35</b>
25	FAIZABAD	83	1.24	3442400	0.67
26	BARABANKI	57	0.85	2001950	0.39
27	SULTANPUR	100	1.50	2364716	0.46
28	AMBEDKANAGAR	23	0.34	546000	0.11
29	AMETHI	61	0.91	4753500	0.93
<b>FAIZABAD RANGE</b>		<b>324</b>	<b>4.85</b>	<b>13108566</b>	<b>2.56</b>
<b>LUCKNOW ZONE</b>		<b>1276</b>	<b>19.09</b>	<b>137648251</b>	<b>26.91</b>

**TABLE – 48 Contd....**  
**NUMBER OF CASES REPORTED AND VALUE OF PROPERTY LOST FROM VARIOUS**  
**PLACES OF OCCURRENCE YEAR – 2013 (DISTT/RANGE/ZONE - WISE)**  
**(BURGLARY)**

Sl.	DISTT/RANGE/ZONE	TOTAL			
		NO.	% TO TOTAL	VALUE TOTAL	% TO TOTAL
<i>1</i>	<i>2</i>	<i>27</i>	<i>28</i>	<i>29</i>	<i>30</i>
30	GORAKHPUR	194	2.90	5815000	1.14
31	DEORIA	100	1.50	44344350	8.67
32	MAHARAJGANJ	25	0.37	469300	0.09
33	KUSHINAGAR	48	0.72	1882020	0.37
<b>GORAKHPUR RANGE</b>		<b>367</b>	<b>5.49</b>	<b>52510670</b>	<b>10.27</b>
34	GONDA	85	1.27	2853380	0.56
35	BALRAMPUR	37	0.55	1696000	0.33
36	BAHRAICH	61	0.91	2290800	0.45
37	SHRAVASTI	41	0.61	915500	0.18
<b>DEVIPATAN RANGE</b>		<b>224</b>	<b>3.35</b>	<b>7755680</b>	<b>1.52</b>
38	BASTI	36	0.54	9352310	1.83
39	SIDHARTHANAGAR	27	0.40	1304200	0.25
40	ST. KABIR NAGAR	12	0.18	623600	0.12
<b>BASTI RANGE</b>		<b>75</b>	<b>1.12</b>	<b>11280110</b>	<b>2.21</b>
<b>GORAKHPUR ZONE</b>		<b>666</b>	<b>9.97</b>	<b>71546460</b>	<b>13.99</b>
41	VARANASI	179	2.68	13845676	2.71
42	GHAZIPUR	52	0.78	3019808	0.59
43	JAUNPUR	90	1.35	7515578	1.47
44	CHANDAULI	31	0.46	2119473	0.41
<b>VARANASI RANGE</b>		<b>352</b>	<b>5.27</b>	<b>26500535</b>	<b>5.18</b>
45	MIRZAPUR	18	0.27	1678747	0.33
46	SONBHADRA	33	0.49	2877170	0.56
47	ST.RAVIDAS NAGAR	23	0.34	432000	0.08
<b>MIRZAPUR RANGE</b>		<b>74</b>	<b>1.11</b>	<b>4987917</b>	<b>0.98</b>
48	AZAMGARH	86	1.29	1935500	0.38
49	MAU	72	1.08	4618400	0.90
50	BALLIA	109	1.63	5967800	1.17
<b>AZAMGARH RANGE</b>		<b>267</b>	<b>4.00</b>	<b>12521700</b>	<b>2.45</b>
<b>VARANASI ZONE</b>		<b>693</b>	<b>10.37</b>	<b>44010152</b>	<b>8.60</b>

**TABLE – 48 Contd....**  
**NUMBER OF CASES REPORTED AND VALUE OF PROPERTY LOST FROM VARIOUS**  
**PLACES OF OCCURRENCE YEAR – 2013 (DISTT/RANGE/ZONE - WISE)**  
**(BURGLARY)**

SI.	DISTT/RANGE/ZONE	TOTAL			
		NO.	% TO TOTAL	VALUE TOTAL	% TO TOTAL
<i>1</i>	<i>2</i>	<i>27</i>	<i>28</i>	<i>29</i>	<i>30</i>
51	ALLAHABAD	356	5.33	21283300	4.16
52	FATEHPUR	49	0.73	4276000	0.84
53	PRATAPGARH	116	1.74	3355750	0.66
54	KAUSHAMBI	59	0.88	1923700	0.38
<b>ALLAHABAD RANGE</b>		<b>580</b>	<b>8.68</b>	<b>30838750</b>	<b>6.03</b>
55	BANDA	84	1.26	5794065	1.13
56	HAMIRPUR	31	0.46	2542900	0.50
57	MAHOBA	44	0.66	2311071	0.45
58	CHITRAKOOT	42	0.63	1455850	0.28
<b>CH. DHAM RANGE</b>		<b>201</b>	<b>3.01</b>	<b>12103886</b>	<b>2.37</b>
<b>ALLAHABAD ZONE</b>		<b>781</b>	<b>11.69</b>	<b>42942636</b>	<b>8.40</b>
59	KANPUR NAGAR	171	2.56	9803700	1.92
60	KANPUR DEHAT	19	0.28	3747900	0.73
61	FATEHGARH	59	0.88	2855700	0.56
62	ETAHWAH	55	0.82	3974700	0.78
63	KANNAUJ	32	0.48	2631000	0.51
64	AURAIYA	25	0.37	888500	0.17
<b>KANPUR RANGE</b>		<b>361</b>	<b>5.40</b>	<b>23901500</b>	<b>4.67</b>
65	JHANSI	64	0.96	8459002	1.65
66	JALAUN	32	0.48	1461140	0.29
67	LALITPUR	17	0.25	2958540	0.58
<b>JHANSI RANGE</b>		<b>113</b>	<b>1.69</b>	<b>12878682</b>	<b>2.52</b>
<b>KANPUR ZONE</b>		<b>474</b>	<b>7.09</b>	<b>36780182</b>	<b>7.19</b>
68	AGRA	342	5.12	17357800	3.39
69	MATHURA	127	1.90	7350400	1.44
70	MAINPURI	108	1.62	3344000	0.65
71	FIROZABAD	88	1.32	2390600	0.47
<b>AGRA RANGE</b>		<b>665</b>	<b>9.95</b>	<b>30442800</b>	<b>5.95</b>
72	ALIGARH	315	4.71	13386180	2.62
73	ETAH	47	0.70	1291500	0.25
74	KASGANJ	46	0.69	1963500	0.38
75	HATHRUS	39	0.58	1709100	0.33
<b>ALIGARH RANGE</b>		<b>447</b>	<b>6.69</b>	<b>18350280</b>	<b>3.59</b>
<b>AGRA ZONE</b>		<b>1112</b>	<b>16.64</b>	<b>48793080</b>	<b>9.54</b>
76	GRP	1	0.01	0	0.00
<b>TOTAL ALL DISTRICT</b>		<b>6683</b>	<b>100.00</b>	<b>511526154</b>	<b>100.00</b>

**TABLE – 49**

**NUMBER OF CASES REPORTED AND VALUE OF PROPERTY LOST FROM  
VARIOUS PLACES OF OCCURRENCE YEAR – 2013 (DISTT/RANGE/ZONE WISE)  
(THEFT)**

Sl.	DISTT/RANGE/ZONE	RESIDENTIAL PREMISES				HIGHWAY			
		NO.	% TO TOTAL	VALUE	% TO TOTAL	NO.	% TO TOTAL	VALUE	% TO TOTAL
1	2	3	4	5	6	7	8	9	10
1	MEERUT	80	1.46	2814000	1.45	1938	7.77	46912500	5.79
2	BULANDSHAHAR	130	2.38	4369749	2.26	480	1.92	14136500	1.74
3	GHAZIABAD	27	0.49	1553000	0.80	2334	9.35	98973500	12.21
4	G.B. NAGAR	1042	19.05	56338379	29.08	2216	8.88	116028010	14.31
5	BAGPAT	19	0.35	597000	0.31	148	0.59	6072000	0.75
6	HAPUR	156	2.85	6350300	3.28	256	1.03	9775000	1.21
<b>MEERUT RANGE</b>		<b>1454</b>	<b>26.58</b>	<b>72022428</b>	<b>37.18</b>	<b>7372</b>	<b>29.54</b>	<b>291897510</b>	<b>36.00</b>
7	SAHARANPUR	118	2.16	1639971	0.85	299	1.20	7483000	0.92
8	MUZZAFARNAGAR	34	0.62	132000	0.07	456	1.83	5122350	0.63
9	SHAMLI	23	0.42	1052000	0.54	0	0.00	0	0.00
<b>SAHARANPUR RANGE</b>		<b>175</b>	<b>3.20</b>	<b>2823971</b>	<b>1.46</b>	<b>755</b>	<b>3.03</b>	<b>12605350</b>	<b>1.55</b>
<b>MEERUT ZONE</b>		<b>1629</b>	<b>29.78</b>	<b>74846399</b>	<b>38.63</b>	<b>8127</b>	<b>32.56</b>	<b>304502860</b>	<b>37.56</b>
10	BAREILLY	56	1.02	2096500	1.08	423	1.69	15951200	1.97
11	SHAHJAHANPUR	19	0.35	885000	0.46	100	0.40	4678200	0.58
12	PILIBHIT	6	0.11	210000	0.11	69	0.28	2005000	0.25
13	BADAUN	49	0.90	1697000	0.88	118	0.47	5504000	0.68
<b>BAREILLY RANGE</b>		<b>130</b>	<b>2.38</b>	<b>4888500</b>	<b>2.52</b>	<b>710</b>	<b>2.84</b>	<b>28138400</b>	<b>3.47</b>
14	MORADABAD	82	1.50	2548000	1.32	507	2.03	10808000	1.33
15	RAMPUR	40	0.73	2110500	1.09	132	0.53	6815123	0.84
16	BIJNOR	38	0.69	1215000	0.63	155	0.62	5096200	0.63
17	AMROHA	51	0.93	2118000	1.09	112	0.45	3686000	0.45
18	SAMBHAL	62	1.13	1549452	0.80	156	0.63	5456000	0.67
<b>MORADABAD RANGE</b>		<b>273</b>	<b>4.99</b>	<b>9540952</b>	<b>4.92</b>	<b>1062</b>	<b>4.26</b>	<b>31861323</b>	<b>3.93</b>
<b>BAREILLY ZONE</b>		<b>403</b>	<b>7.37</b>	<b>14429452</b>	<b>7.45</b>	<b>1772</b>	<b>7.10</b>	<b>59999723</b>	<b>7.40</b>
19	LUCKNOW	42	0.77	1508100	0.78	1751	7.02	63595400	7.84
20	RAIBARELI	6	0.11	210000	0.11	92	0.37	5069500	0.63
21	UNNAO	58	1.06	1726060	0.89	110	0.44	5088000	0.63
22	KHIRI	25	0.46	834000	0.43	299	1.20	7642300	0.94
23	SITAPUR	186	3.40	4656175	2.40	164	0.66	2632600	0.32
24	HARDOI	7	0.13	337000	0.17	122	0.49	3749500	0.46
<b>LUCKNOW RANGE</b>		<b>324</b>	<b>5.92</b>	<b>9271335</b>	<b>4.79</b>	<b>2538</b>	<b>10.17</b>	<b>87777300</b>	<b>10.83</b>
25	FAIZABAD	22	0.40	788450	0.41	136	0.54	6127000	0.76
26	BARABANKI	24	0.44	801680	0.41	81	0.32	1460000	0.18
27	SULTANPUR	122	2.23	1638400	0.85	149	0.60	5543000	0.68
28	AMBEDKANAGAR	6	0.11	110000	0.06	34	0.14	1104500	0.14
29	AMETHI	63	1.15	1354070	0.70	66	0.26	6103000	0.75
<b>FAIZABAD RANGE</b>		<b>237</b>	<b>4.33</b>	<b>4692600</b>	<b>2.42</b>	<b>466</b>	<b>1.87</b>	<b>20337500</b>	<b>2.51</b>
<b>LUCKNOW ZONE</b>		<b>561</b>	<b>10.26</b>	<b>13963935</b>	<b>7.21</b>	<b>3004</b>	<b>12.04</b>	<b>108114800</b>	<b>13.34</b>

**TABLE – 49 Contd....**  
**NUMBER OF CASES REPORTED AND VALUE OF PROPERTY LOST FROM**  
**VARIOUS PLACES OF OCCURRENCE YEAR – 2013 (DISTT/RANGE/ZONE WISE)**  
**(THEFT)**

Sl.	DISTT/RANGE/ZONE	RESIDENTIAL PREMISES				HIGHWAY			
		NO.	% TO TOTAL	VALUE	% TO TOTAL	NO.	% TO TOTAL	VALUE	% TO TOTAL
1	2	3	4	5	6	7	8	9	10
30	GORAKHPUR	215	3.93	8897944	4.59	634	2.54	19602100	2.42
31	DEORIA	90	1.65	2747700	1.42	118	0.47	4834000	0.60
32	MAHARAJGANJ	22	0.40	194340	0.10	44	0.18	1318500	0.16
33	KUSHINAGAR	10	0.18	343800	0.18	110	0.44	3563000	0.44
<b>GORAKHPUR RANGE</b>		<b>337</b>	<b>6.16</b>	<b>12183784</b>	<b>6.29</b>	<b>906</b>	<b>3.63</b>	<b>29317600</b>	<b>3.62</b>
34	GONDA	69	1.26	1657573	0.86	91	0.36	1927050	0.24
35	BALRAMPUR	4	0.07	136000	0.07	14	0.06	1540500	0.19
36	BAHRAICH	115	2.10	1962940	1.01	117	0.47	4047500	0.50
37	SHRAVASTI	6	0.11	131000	0.07	17	0.07	289930	0.04
<b>DEVIPATAN RANGE</b>		<b>194</b>	<b>3.55</b>	<b>3887513</b>	<b>2.01</b>	<b>239</b>	<b>0.96</b>	<b>7804980</b>	<b>0.96</b>
38	BASTI	31	0.57	1766750	0.91	69	0.28	2140200	0.26
39	SIDHARTHANAGAR	9	0.16	370800	0.19	54	0.22	2848000	0.35
40	ST. KABIR NAGAR	17	0.31	689745	0.36	25	0.10	755000	0.09
<b>BASTI RANGE</b>		<b>57</b>	<b>1.04</b>	<b>2827295</b>	<b>1.46</b>	<b>148</b>	<b>0.59</b>	<b>5743200</b>	<b>0.71</b>
<b>GORAKHPUR ZONE</b>		<b>588</b>	<b>10.75</b>	<b>18898592</b>	<b>9.76</b>	<b>1293</b>	<b>5.18</b>	<b>42865780</b>	<b>5.29</b>
41	VARANASI	7	0.13	214000	0.11	601	2.41	13680000	1.69
42	GHAZIPUR	6	0.11	137000	0.07	98	0.39	3632000	0.45
43	JAUNPUR	56	1.02	2267835	1.17	159	0.64	3602000	0.44
44	CHANDAULI	14	0.26	560215	0.29	47	0.19	3825600	0.47
<b>VARANASI RANGE</b>		<b>83</b>	<b>1.52</b>	<b>3179050</b>	<b>1.64</b>	<b>905</b>	<b>3.63</b>	<b>24739600</b>	<b>3.05</b>
45	MIRZAPUR	0	0.00	0	0.00	18	0.07	2970000	0.37
46	SONBHADRA	8	0.15	202342	0.10	37	0.15	3029200	0.37
47	ST.RAVIDAS NAGAR	2	0.04	40000	0.02	32	0.13	813000	0.10
<b>MIRZAPUR RANGE</b>		<b>10</b>	<b>0.18</b>	<b>242342</b>	<b>0.13</b>	<b>87</b>	<b>0.35</b>	<b>6812200</b>	<b>0.84</b>
48	AZAMGARH	48	0.88	729880	0.38	143	0.57	3113000	0.38
49	MAU	83	1.52	1919783	0.99	155	0.62	4215000	0.52
50	BALLIA	92	1.68	2005900	1.04	152	0.61	3631000	0.45
<b>AZAMGARH RANGE</b>		<b>223</b>	<b>4.08</b>	<b>4655563</b>	<b>2.40</b>	<b>450</b>	<b>1.80</b>	<b>10959000</b>	<b>1.35</b>
<b>VARANASI ZONE</b>		<b>316</b>	<b>5.78</b>	<b>8076955</b>	<b>4.17</b>	<b>1442</b>	<b>5.78</b>	<b>42510800</b>	<b>5.24</b>

**TABLE – 49 Contd....**  
**NUMBER OF CASES REPORTED AND VALUE OF PROPERTY LOST FROM**  
**VARIOUS PLACES OF OCCURRENCE YEAR – 2013 (DISTT/RANGE/ZONE WISE)**  
**(THEFT)**

Sl.	DISTT/RANGE/ZONE	RESIDENTIAL PREMISES				HIGHWAY			
		NO.	% TO TOTAL	VALUE	% TO TOTAL	NO.	% TO TOTAL	VALUE	% TO TOTAL
1	2	3	4	5	6	7	8	9	10
51	ALLAHABAD	274	5.01	8461670	4.37	1121	4.49	28234000	3.48
52	FATEHPUR	31	0.57	1298275	0.67	85	0.34	3012000	0.37
53	PRATAPGARH	28	0.51	933561	0.48	193	0.77	8060800	0.99
54	KAUSHAMBI	33	0.60	419326	0.22	38	0.15	1661000	0.20
<b>ALLAHABAD RANGE</b>		<b>366</b>	<b>6.69</b>	<b>11112832</b>	<b>5.74</b>	<b>1437</b>	<b>5.76</b>	<b>40967800</b>	<b>5.05</b>
55	BANDA	46	0.84	2132375	1.10	108	0.43	4474000	0.55
56	HAMIRPUR	4	0.07	153000	0.08	27	0.11	1185000	0.15
57	MAHOBA	7	0.13	697000	0.36	2	0.01	600000	0.07
58	CHITRAKOOT	12	0.22	542100	0.28	40	0.16	2300000	0.28
<b>CH. DHAM RANGE</b>		<b>69</b>	<b>1.26</b>	<b>3524475</b>	<b>1.82</b>	<b>177</b>	<b>0.71</b>	<b>8559000</b>	<b>1.06</b>
<b>ALLAHABAD ZONE</b>		<b>435</b>	<b>7.95</b>	<b>14637307</b>	<b>7.56</b>	<b>1614</b>	<b>6.47</b>	<b>49526800</b>	<b>6.11</b>
59	KANPUR NAGAR	14	0.26	546000	0.28	925	3.71	20636000	2.55
60	KANPUR DEHAT	27	0.49	486031	0.25	55	0.22	2935000	0.36
61	FATEHGARH	71	1.30	2182300	1.13	167	0.67	5584780	0.69
62	ETAHAH	38	0.69	670000	0.35	273	1.09	7587000	0.94
63	KANNAUJ	68	1.24	1823430	0.94	67	0.27	5295000	0.65
64	AURAIYA	9	0.16	314000	0.16	98	0.39	5851000	0.72
<b>KANPUR RANGE</b>		<b>227</b>	<b>4.15</b>	<b>6021761</b>	<b>3.11</b>	<b>1585</b>	<b>6.35</b>	<b>47888780</b>	<b>5.91</b>
65	JHANSI	88	1.61	2891106	1.49	200	0.80	9702000	1.20
66	JALAUN	30	0.55	2181069	1.13	75	0.30	3007000	0.37
67	LALITPUR	22	0.40	415650	0.21	21	0.08	1417000	0.17
<b>JHANSI RANGE</b>		<b>140</b>	<b>2.56</b>	<b>5487825</b>	<b>2.83</b>	<b>296</b>	<b>1.19</b>	<b>14126000</b>	<b>1.74</b>
<b>KANPUR ZONE</b>		<b>367</b>	<b>6.71</b>	<b>11509586</b>	<b>5.94</b>	<b>1881</b>	<b>7.54</b>	<b>62014780</b>	<b>7.65</b>
68	AGRA	292	5.34	14334650	7.40	2379	9.53	58395800	7.20
69	MATHURA	185	3.38	6138264	3.17	745	2.99	24801500	3.06
70	MAINPURI	13	0.24	320000	0.17	310	1.24	6992000	0.86
71	FIROZABAD	18	0.33	463000	0.24	475	1.90	14533000	1.79
<b>AGRA RANGE</b>		<b>508</b>	<b>9.29</b>	<b>21255914</b>	<b>10.97</b>	<b>3909</b>	<b>15.66</b>	<b>104722300</b>	<b>12.92</b>
72	ALIGARH	486	8.88	10091032	5.21	1402	5.62	25031700	3.09
73	ETAH	18	0.33	679000	0.35	189	0.76	2596000	0.32
74	KASGANJ	10	0.18	597000	0.31	91	0.36	1585000	0.20
75	HATHRUS	149	2.72	4744320	2.45	233	0.93	7258000	0.90
<b>ALIGARH RANGE</b>		<b>663</b>	<b>12.12</b>	<b>16111352</b>	<b>8.32</b>	<b>1915</b>	<b>7.67</b>	<b>36470700</b>	<b>4.50</b>
<b>AGRA ZONE</b>		<b>1171</b>	<b>21.41</b>	<b>37367266</b>	<b>19.29</b>	<b>5824</b>	<b>23.34</b>	<b>141193000</b>	<b>17.42</b>
76	GRP	0	0.00	0	0.00	0	0.00	0	0.00
<b>TOTAL ALL DISTRICT</b>		<b>5470</b>	<b>100.00</b>	<b>193729492</b>	<b>100.00</b>	<b>24957</b>	<b>100.00</b>	<b>810728543</b>	<b>100.00</b>

**TABLE – 49 Contd....**  
**NUMBER OF CASES REPORTED AND VALUE OF PROPERTY LOST FROM**  
**VARIOUS PLACES OF OCCURRENCE YEAR – 2013 (DISTT/RANGE/ZONE WISE)**  
**(THEFT)**

Sl.	DISTT/RANGE/ZONE	RAILWAYS				BANKS			
		NO.	% TO TOTAL	VALUE	% TO TOTAL	NO.	% TO TOTAL	VALUE	% TO TOTAL
1	2	11	12	13	14	15	16	17	18
1	MEERUT	0	0.00	0	0.00	0	0.00	0	0.00
2	BULANDSHAHAR	0	0.00	0	0.00	1	50.00	500	0.33
3	GHAZIABAD	0	0.00	0	0.00	0	0.00	0	0.00
4	G.B. NAGAR	0	0.00	0	0.00	0	0.00	0	0.00
5	BAGPAT	0	0.00	0	0.00	0	0.00	0	0.00
6	HAPUR	0	0.00	0	0.00	0	0.00	0	0.00
<b>MEERUT RANGE</b>		<b>0</b>	<b>0.00</b>	<b>0</b>	<b>0.00</b>	<b>1</b>	<b>50.00</b>	<b>500</b>	<b>0.33</b>
7	SAHARANPUR	0	0.00	0	0.00	0	0.00	0	0.00
8	MUZZAFARNAGAR	0	0.00	0	0.00	0	0.00	0	0.00
9	SHAMLI	0	0.00	0	0.00	0	0.00	0	0.00
<b>SAHARANPUR RANGE</b>		<b>0</b>	<b>0.00</b>	<b>0</b>	<b>0.00</b>	<b>0</b>	<b>0.00</b>	<b>0</b>	<b>0.00</b>
<b>MEERUT ZONE</b>		<b>0</b>	<b>0.00</b>	<b>0</b>	<b>0.00</b>	<b>1</b>	<b>50.00</b>	<b>500</b>	<b>0.33</b>
10	BAREILLY	0	0.00	0	0.00	0	0.00	0	0.00
11	SHAHJAHANPUR	0	0.00	0	0.00	0	0.00	0	0.00
12	PILIBHIT	0	0.00	0	0.00	0	0.00	0	0.00
13	BADAUN	0	0.00	0	0.00	0	0.00	0	0.00
<b>BAREILLY RANGE</b>		<b>0</b>	<b>0.00</b>	<b>0</b>	<b>0.00</b>	<b>0</b>	<b>0.00</b>	<b>0</b>	<b>0.00</b>
14	MORADABAD	0	0.00	0	0.00	0	0.00	0	0.00
15	RAMPUR	0	0.00	0	0.00	0	0.00	0	0.00
16	BIJNOR	0	0.00	0	0.00	0	0.00	0	0.00
17	AMROHA	0	0.00	0	0.00	0	0.00	0	0.00
18	SAMBHAL	0	0.00	0	0.00	1	50.00	150000	99.67
<b>MORADABAD RANGE</b>		<b>0</b>	<b>0.00</b>	<b>0</b>	<b>0.00</b>	<b>1</b>	<b>50.00</b>	<b>150000</b>	<b>99.67</b>
<b>BAREILLY ZONE</b>		<b>0</b>	<b>0.00</b>	<b>0</b>	<b>0.00</b>	<b>1</b>	<b>50.00</b>	<b>150000</b>	<b>99.67</b>
19	LUCKNOW	0	0.00	0	0.00	0	0.00	0	0.00
20	RAIBARELI	0	0.00	0	0.00	0	0.00	0	0.00
21	UNNAO	0	0.00	0	0.00	0	0.00	0	0.00
22	KHIRI	0	0.00	0	0.00	0	0.00	0	0.00
23	SITAPUR	0	0.00	0	0.00	0	0.00	0	0.00
24	HARDOI	0	0.00	0	0.00	0	0.00	0	0.00
<b>LUCKNOW RANGE</b>		<b>0</b>	<b>0.00</b>	<b>0</b>	<b>0.00</b>	<b>0</b>	<b>0.00</b>	<b>0</b>	<b>0.00</b>
25	FAIZABAD	0	0.00	0	0.00	0	0.00	0	0.00
26	BARABANKI	0	0.00	0	0.00	0	0.00	0	0.00
27	SULTANPUR	0	0.00	0	0.00	0	0.00	0	0.00
28	AMBEDKANAGAR	0	0.00	0	0.00	0	0.00	0	0.00
29	AMETHI	0	0.00	0	0.00	0	0.00	0	0.00
<b>FAIZABAD RANGE</b>		<b>0</b>	<b>0.00</b>	<b>0</b>	<b>0.00</b>	<b>0</b>	<b>0.00</b>	<b>0</b>	<b>0.00</b>
<b>LUCKNOW ZONE</b>		<b>0</b>	<b>0.00</b>	<b>0</b>	<b>0.00</b>	<b>0</b>	<b>0.00</b>	<b>0</b>	<b>0.00</b>

**TABLE – 49 Contd....**  
**NUMBER OF CASES REPORTED AND VALUE OF PROPERTY LOST FROM**  
**VARIOUS PLACES OF OCCURRENCE YEAR – 2013 (DISTT/RANGE/ZONE WISE)**  
**(THEFT)**

Sl.	DISTT/RANGE/ZONE	RAILWAYS				BANKS			
		NO.	% TO TOTAL	VALUE	% TO TOTAL	NO.	% TO TOTAL	VALUE	% TO TOTAL
<i>1</i>	<i>2</i>	<i>11</i>	<i>12</i>	<i>13</i>	<i>14</i>	<i>15</i>	<i>16</i>	<i>17</i>	<i>18</i>
30	GORAKHPUR	0	0.00	0	0.00	0	0.00	0	0.00
31	DEORIA	0	0.00	0	0.00	0	0.00	0	0.00
32	MAHARAJGANJ	0	0.00	0	0.00	0	0.00	0	0.00
33	KUSHINAGAR	0	0.00	0	0.00	0	0.00	0	0.00
<b>GORAKHPUR RANGE</b>		<b>0</b>	<b>0.00</b>	<b>0</b>	<b>0.00</b>	<b>0</b>	<b>0.00</b>	<b>0</b>	<b>0.00</b>
34	GONDA	0	0.00	0	0.00	0	0.00	0	0.00
35	BALRAMPUR	0	0.00	0	0.00	0	0.00	0	0.00
36	BAHRAICH	0	0.00	0	0.00	0	0.00	0	0.00
37	SHRAVASTI	0	0.00	0	0.00	0	0.00	0	0.00
<b>DEVIPATAN RANGE</b>		<b>0</b>	<b>0.00</b>	<b>0</b>	<b>0.00</b>	<b>0</b>	<b>0.00</b>	<b>0</b>	<b>0.00</b>
38	BASTI	0	0.00	0	0.00	0	0.00	0	0.00
39	SIDHARTHANAGAR	0	0.00	0	0.00	0	0.00	0	0.00
40	ST. KABIR NAGAR	0	0.00	0	0.00	0	0.00	0	0.00
<b>BASTI RANGE</b>		<b>0</b>	<b>0.00</b>	<b>0</b>	<b>0.00</b>	<b>0</b>	<b>0.00</b>	<b>0</b>	<b>0.00</b>
<b>GORAKHPUR ZONE</b>		<b>0</b>	<b>0.00</b>	<b>0</b>	<b>0.00</b>	<b>0</b>	<b>0.00</b>	<b>0</b>	<b>0.00</b>
41	VARANASI	0	0.00	0	0.00	0	0.00	0	0.00
42	GHAZIPUR	0	0.00	0	0.00	0	0.00	0	0.00
43	JAUNPUR	0	0.00	0	0.00	0	0.00	0	0.00
44	CHANDAULI	0	0.00	0	0.00	0	0.00	0	0.00
<b>VARANASI RANGE</b>		<b>0</b>	<b>0.00</b>	<b>0</b>	<b>0.00</b>	<b>0</b>	<b>0.00</b>	<b>0</b>	<b>0.00</b>
45	MIRZAPUR	0	0.00	0	0.00	0	0.00	0	0.00
46	SONBHADRA	0	0.00	0	0.00	0	0.00	0	0.00
47	ST.RAVIDAS NAGAR	0	0.00	0	0.00	0	0.00	0	0.00
<b>MIRZAPUR RANGE</b>		<b>0</b>	<b>0.00</b>	<b>0</b>	<b>0.00</b>	<b>0</b>	<b>0.00</b>	<b>0</b>	<b>0.00</b>
48	AZAMGARH	0	0.00	0	0.00	0	0.00	0	0.00
49	MAU	0	0.00	0	0.00	0	0.00	0	0.00
50	BALLIA	0	0.00	0	0.00	0	0.00	0	0.00
<b>AZAMGARH RANGE</b>		<b>0</b>	<b>0.00</b>	<b>0</b>	<b>0.00</b>	<b>0</b>	<b>0.00</b>	<b>0</b>	<b>0.00</b>
<b>VARANASI ZONE</b>		<b>0</b>	<b>0.00</b>	<b>0</b>	<b>0.00</b>	<b>0</b>	<b>0.00</b>	<b>0</b>	<b>0.00</b>



**TABLE – 49 Contd....**  
**NUMBER OF CASES REPORTED AND VALUE OF PROPERTY LOST FROM**  
**VARIOUS PLACES OF OCCURRENCE YEAR – 2013 (DISTT/RANGE/ZONE WISE)**  
**(THEFT)**

Sl.	DISTT/RANGE/ZONE	RAILWAYS				BANKS			
		NO.	% TO TOTAL	VALUE	% TO TOTAL	NO.	% TO TOTAL	VALUE	% TO TOTAL
1	2	11	12	13	14	15	16	17	18
51	ALLAHABAD	0	0.00	0	0.00	0	0.00	0	0.00
52	FATEHPUR	0	0.00	0	0.00	0	0.00	0	0.00
53	PRATAPGARH	0	0.00	0	0.00	0	0.00	0	0.00
54	KAUSHAMBI	0	0.00	0	0.00	0	0.00	0	0.00
<b>ALLAHABAD RANGE</b>		<b>0</b>	<b>0.00</b>	<b>0</b>	<b>0.00</b>	<b>0</b>	<b>0.00</b>	<b>0</b>	<b>0.00</b>
55	BANDA	0	0.00	0	0.00	0	0.00	0	0.00
56	HAMIRPUR	0	0.00	0	0.00	0	0.00	0	0.00
57	MAHOBA	0	0.00	0	0.00	0	0.00	0	0.00
58	CHITRAKOOT	0	0.00	0	0.00	0	0.00	0	0.00
<b>CH. DHAM RANGE</b>		<b>0</b>	<b>0.00</b>	<b>0</b>	<b>0.00</b>	<b>0</b>	<b>0.00</b>	<b>0</b>	<b>0.00</b>
<b>ALLAHABAD ZONE</b>		<b>0</b>	<b>0.00</b>	<b>0</b>	<b>0.00</b>	<b>0</b>	<b>0.00</b>	<b>0</b>	<b>0.00</b>
59	KANPUR NAGAR	0	0.00	0	0.00	0	0.00	0	0.00
60	KANPUR DEHAT	0	0.00	0	0.00	0	0.00	0	0.00
61	FATEHGARH	0	0.00	0	0.00	0	0.00	0	0.00
62	ETAHAH	0	0.00	0	0.00	0	0.00	0	0.00
63	KANNAUJ	0	0.00	0	0.00	0	0.00	0	0.00
64	AURAIYA	0	0.00	0	0.00	0	0.00	0	0.00
<b>KANPUR RANGE</b>		<b>0</b>	<b>0.00</b>	<b>0</b>	<b>0.00</b>	<b>0</b>	<b>0.00</b>	<b>0</b>	<b>0.00</b>
65	JHANSI	0	0.00	0	0.00	0	0.00	0	0.00
66	JALAUN	0	0.00	0	0.00	0	0.00	0	0.00
67	LALITPUR	0	0.00	0	0.00	0	0.00	0	0.00
<b>JHANSI RANGE</b>		<b>0</b>	<b>0.00</b>	<b>0</b>	<b>0.00</b>	<b>0</b>	<b>0.00</b>	<b>0</b>	<b>0.00</b>
<b>KANPUR ZONE</b>		<b>0</b>	<b>0.00</b>	<b>0</b>	<b>0.00</b>	<b>0</b>	<b>0.00</b>	<b>0</b>	<b>0.00</b>
68	AGRA	0	0.00	0	0.00	0	0.00	0	0.00
69	MATHURA	0	0.00	0	0.00	0	0.00	0	0.00
70	MAINPURI	0	0.00	0	0.00	0	0.00	0	0.00
71	FIROZABAD	0	0.00	0	0.00	0	0.00	0	0.00
<b>AGRA RANGE</b>		<b>0</b>	<b>0.00</b>	<b>0</b>	<b>0.00</b>	<b>0</b>	<b>0.00</b>	<b>0</b>	<b>0.00</b>
72	ALIGARH	0	0.00	0	0.00	0	0.00	0	0.00
73	ETAH	0	0.00	0	0.00	0	0.00	0	0.00
74	KASGANJ	0	0.00	0	0.00	0	0.00	0	0.00
75	HATHRUS	0	0.00	0	0.00	0	0.00	0	0.00
<b>ALIGARH RANGE</b>		<b>0</b>	<b>0.00</b>	<b>0</b>	<b>0.00</b>	<b>0</b>	<b>0.00</b>	<b>0</b>	<b>0.00</b>
<b>AGRA ZONE</b>		<b>0</b>	<b>0.00</b>	<b>0</b>	<b>0.00</b>	<b>0</b>	<b>0.00</b>	<b>0</b>	<b>0.00</b>
76	GRP	2870	100.00	71865317	100.00	0	0.00	0	0.00
<b>TOTAL ALL DISTRICT</b>		<b>2870</b>	<b>100.00</b>	<b>71865317</b>	<b>100.00</b>	<b>2</b>	<b>100.00</b>	<b>150500</b>	<b>100.00</b>

**TABLE – 49 Contd....**  
**NUMBER OF CASES REPORTED AND VALUE OF PROPERTY LOST FROM**  
**VARIOUS PLACES OF OCCURRENCE YEAR – 2013 (DISTT/RANGE/ZONE WISE)**  
**(THEFT)**

Sl.	DISTT/RANGE/ZONE	COMMERCIAL ESTABLISHMENT				OTHER PLACES			
		NO.	% TO TOTAL	VALUE	% TO TOTAL	NO.	% TO TOTAL	VALUE	% TO TOTAL
1	2	19	20	21	22	23	24	25	26
1	MEERUT	0	0.00	0	0.00	722	9.71	19490405	4.02
2	BULANDSHAHAR	46	3.79	2581900	7.00	171	2.30	3400241	0.70
3	GHAZIABAD	494	40.73	11800500	32.01	218	2.93	28944077	5.98
4	G.B. NAGAR	0	0.00	0	0.00	55	0.74	1350000	0.28
5	BAGPAT	0	0.00	0	0.00	129	1.73	14195550	2.93
6	HAPUR	0	0.00	0	0.00	5	0.07	90000	0.02
<b>MEERUT RANGE</b>		<b>540</b>	<b>44.52</b>	<b>14382400</b>	<b>39.01</b>	<b>1300</b>	<b>17.48</b>	<b>67470273</b>	<b>13.93</b>
7	SAHARANPUR	131	10.80	4258650	11.55	9	0.12	1945729	0.40
8	MUZZAFARNAGAR	11	0.91	150000	0.41	205	2.76	19100100	3.94
9	SHAMLI	160	13.19	6130000	16.63	83	1.12	4164995	0.86
<b>SAHARANPUR RANGE</b>		<b>302</b>	<b>24.90</b>	<b>10538650</b>	<b>28.58</b>	<b>297</b>	<b>3.99</b>	<b>25210824</b>	<b>5.21</b>
<b>MEERUT ZONE</b>		<b>842</b>	<b>69.41</b>	<b>24921050</b>	<b>67.59</b>	<b>1597</b>	<b>21.47</b>	<b>92681097</b>	<b>19.14</b>
10	BAREILLY	0	0.00	0	0.00	294	3.95	7652408	1.58
11	SHAHJAHANPUR	0	0.00	0	0.00	111	1.49	2489320	0.51
12	PILIBHIT	0	0.00	0	0.00	42	0.56	899500	0.19
13	BADAUN	0	0.00	0	0.00	78	1.05	2483060	0.51
<b>BAREILLY RANGE</b>		<b>0</b>	<b>0.00</b>	<b>0</b>	<b>0.00</b>	<b>525</b>	<b>7.06</b>	<b>13524288</b>	<b>2.79</b>
14	MORADABAD	38	3.13	762158	2.07	88	1.18	8376556	1.73
15	RAMPUR	0	0.00	0	0.00	140	1.88	19692600	4.07
16	BIJNOR	0	0.00	0	0.00	212	2.85	4157500	0.86
17	AMROHA	0	0.00	0	0.00	116	1.56	11227515	2.32
18	SAMBHAL	0	0.00	0	0.00	97	1.30	2114048	0.44
<b>MORADABAD RANGE</b>		<b>38</b>	<b>3.13</b>	<b>762158</b>	<b>2.07</b>	<b>653</b>	<b>8.78</b>	<b>45568219</b>	<b>9.41</b>
<b>BAREILLY ZONE</b>		<b>38</b>	<b>3.13</b>	<b>762158</b>	<b>2.07</b>	<b>1178</b>	<b>15.84</b>	<b>59092507</b>	<b>12.20</b>
19	LUCKNOW	0	0.00	0	0.00	820	11.03	40232672	8.31
20	RAIBARELI	0	0.00	0	0.00	97	1.30	2853090	0.59
21	UNNAO	0	0.00	0	0.00	103	1.38	3754614	0.78
22	KHIRI	0	0.00	0	0.00	240	3.23	6822780	1.41
23	SITAPUR	0	0.00	0	0.00	25	0.34	814000	0.17
24	HARDOI	0	0.00	0	0.00	120	1.61	5430640	1.12
<b>LUCKNOW RANGE</b>		<b>0</b>	<b>0.00</b>	<b>0</b>	<b>0.00</b>	<b>1405</b>	<b>18.89</b>	<b>59907796</b>	<b>12.37</b>
25	FAIZABAD	0	0.00	0	0.00	106	1.43	3242988	0.67
26	BARABANKI	0	0.00	0	0.00	53	0.71	1523720	0.31
27	SULTANPUR	0	0.00	0	0.00	23	0.31	506943	0.10
28	AMBEDKANAGAR	0	0.00	0	0.00	50	0.67	650200	0.13
29	AMETHI	0	0.00	0	0.00	13	0.17	100500	0.02
<b>FAIZABAD RANGE</b>		<b>0</b>	<b>0.00</b>	<b>0</b>	<b>0.00</b>	<b>245</b>	<b>3.29</b>	<b>6024351</b>	<b>1.24</b>
<b>LUCKNOW ZONE</b>		<b>0</b>	<b>0.00</b>	<b>0</b>	<b>0.00</b>	<b>1650</b>	<b>22.19</b>	<b>65932147</b>	<b>13.62</b>

**TABLE – 49 Contd....**  
**NUMBER OF CASES REPORTED AND VALUE OF PROPERTY LOST FROM**  
**VARIOUS PLACES OF OCCURRENCE YEAR – 2013 (DISTT/RANGE/ZONE WISE)**  
**(THEFT)**

Sl.	DISTT/RANGE/ZONE	COMMERCIAL ESTABLISHMENT				OTHER PLACES			
		NO.	% TO TOTAL	VALUE	% TO TOTAL	NO.	% TO TOTAL	VALUE	% TO TOTAL
1	2	19	20	21	22	23	24	25	26
30	GORAKHPUR	0	0.00	0	0.00	59	0.79	659450	0.14
31	DEORIA	0	0.00	0	0.00	6	0.08	149000	0.03
32	MAHARAJGANJ	1	0.08	30000	0.08	32	0.43	462900	0.10
33	KUSHINAGAR	0	0.00	0	0.00	48	0.65	1674500	0.35
<b>GORAKHPUR RANGE</b>		<b>1</b>	<b>0.08</b>	<b>30000</b>	<b>0.08</b>	<b>145</b>	<b>1.95</b>	<b>2945850</b>	<b>0.61</b>
34	GONDA	0	0.00	0	0.00	47	0.63	161361111	33.32
35	BALRAMPUR	0	0.00	0	0.00	30	0.40	585140	0.12
36	BAHRAICH	0	0.00	0	0.00	39	0.52	744000	0.15
37	SHRAVASTI	0	0.00	0	0.00	29	0.39	365000	0.08
<b>DEVIPATAN RANGE</b>		<b>0</b>	<b>0.00</b>	<b>0</b>	<b>0.00</b>	<b>145</b>	<b>1.95</b>	<b>163055251</b>	<b>33.67</b>
38	BASTI	0	0.00	0	0.00	34	0.46	1973870	0.41
39	SIDHARTHANAGAR	0	0.00	0	0.00	24	0.32	1544300	0.32
40	ST. KABIR NAGAR	0	0.00	0	0.00	0	0.00	0	0.00
<b>BASTI RANGE</b>		<b>0</b>	<b>0.00</b>	<b>0</b>	<b>0.00</b>	<b>58</b>	<b>0.78</b>	<b>3518170</b>	<b>0.73</b>
<b>GORAKHPUR ZONE</b>		<b>1</b>	<b>0.08</b>	<b>30000</b>	<b>0.08</b>	<b>348</b>	<b>4.68</b>	<b>169519271</b>	<b>35.01</b>
41	VARANASI	0	0.00	0	0.00	322	4.33	17475026	3.61
42	GHAZIPUR	0	0.00	0	0.00	76	1.02	1508724	0.31
43	JAUNPUR	0	0.00	0	0.00	70	0.94	3520091	0.73
44	CHANDAULI	0	0.00	0	0.00	41	0.55	2067285	0.43
<b>VARANASI RANGE</b>		<b>0</b>	<b>0.00</b>	<b>0</b>	<b>0.00</b>	<b>509</b>	<b>6.84</b>	<b>24571126</b>	<b>5.07</b>
45	MIRZAPUR	0	0.00	0	0.00	24	0.32	567300	0.12
46	SONBHADRA	0	0.00	0	0.00	37	0.50	1155278	0.24
47	ST.RAVIDAS NAGAR	0	0.00	0	0.00	33	0.44	591000	0.12
<b>MIRZAPUR RANGE</b>		<b>0</b>	<b>0.00</b>	<b>0</b>	<b>0.00</b>	<b>94</b>	<b>1.26</b>	<b>2313578</b>	<b>0.48</b>
48	AZAMGARH	0	0.00	0	0.00	81	1.09	1231674	0.25
49	MAU	0	0.00	0	0.00	5	0.07	72000	0.01
50	BALLIA	0	0.00	0	0.00	19	0.26	171800	0.04
<b>AZAMGARH RANGE</b>		<b>0</b>	<b>0.00</b>	<b>0</b>	<b>0.00</b>	<b>105</b>	<b>1.41</b>	<b>1475474</b>	<b>0.30</b>
<b>VARANASI ZONE</b>		<b>0</b>	<b>0.00</b>	<b>0</b>	<b>0.00</b>	<b>708</b>	<b>9.52</b>	<b>28360178</b>	<b>5.86</b>

**TABLE – 49 Contd....**  
**NUMBER OF CASES REPORTED AND VALUE OF PROPERTY LOST FROM**  
**VARIOUS PLACES OF OCCURRENCE YEAR – 2013 (DISTT/RANGE/ZONE WISE)**  
**(THEFT)**

Sl.	DISTT/RANGE/ZONE	COMMERCIAL ESTABLISHMENT				OTHER PLACES			
		NO.	% TO TOTAL	VALUE	% TO TOTAL	NO.	% TO TOTAL	VALUE	% TO TOTAL
1	2	19	20	21	22	23	24	25	26
51	ALLAHABAD	68	5.61	1236550	3.35	162	2.18	3132800	0.65
52	FATEHPUR	27	2.23	1801000	4.88	11	0.15	587000	0.12
53	PRATAPGARH	89	7.34	755632	2.05	22	0.30	714307	0.15
54	KAUSHAMBI	0	0.00	0	0.00	21	0.28	227174	0.05
<b>ALLAHABAD RANGE</b>		<b>184</b>	<b>15.17</b>	<b>3793182</b>	<b>10.29</b>	<b>216</b>	<b>2.90</b>	<b>4661281</b>	<b>0.96</b>
55	BANDA	6	0.49	235060	0.64	89	1.20	1688065	0.35
56	HAMIRPUR	0	0.00	0	0.00	53	0.71	2945200	0.61
57	MAHOBA	0	0.00	0	0.00	72	0.97	2093780	0.43
58	CHITRAKOOT	5	0.41	165000	0.45	24	0.32	1084300	0.22
<b>CH. DHAM RANGE</b>		<b>11</b>	<b>0.91</b>	<b>400060</b>	<b>1.09</b>	<b>238</b>	<b>3.20</b>	<b>7811345</b>	<b>1.61</b>
<b>ALLAHABAD ZONE</b>		<b>195</b>	<b>16.08</b>	<b>4193242</b>	<b>11.37</b>	<b>454</b>	<b>6.10</b>	<b>12472626</b>	<b>2.58</b>
59	KANPUR NAGAR	0	0.00	0	0.00	256	3.44	8332050	1.72
60	KANPUR DEHAT	0	0.00	0	0.00	25	0.34	10910000	2.25
61	FATEHGARH	0	0.00	0	0.00	1	0.01	16000	0.00
62	ETAWAH	1	0.08	20000	0.05	33	0.44	1979850	0.41
63	KANNAUJ	0	0.00	0	0.00	12	0.16	409000	0.08
64	AURAIYA	0	0.00	0	0.00	73	0.98	1430100	0.30
<b>KANPUR RANGE</b>		<b>1</b>	<b>0.08</b>	<b>20000</b>	<b>0.05</b>	<b>400</b>	<b>5.38</b>	<b>23077000</b>	<b>4.77</b>
65	JHANSI	0	0.00	0	0.00	2	0.03	60000	0.01
66	JALAUN		0.00		0.00	22	0.30	1364881	0.28
67	LALITPUR	0	0.00	0	0.00	8	0.11	133700	0.03
<b>JHANSI RANGE</b>		<b>0</b>	<b>0.00</b>	<b>0</b>	<b>0.00</b>	<b>32</b>	<b>0.43</b>	<b>1558581</b>	<b>0.32</b>
<b>KANPUR ZONE</b>		<b>1</b>	<b>0.08</b>	<b>20000</b>	<b>0.05</b>	<b>432</b>	<b>5.81</b>	<b>24635581</b>	<b>5.09</b>
68	AGRA	71	5.85	3953300	10.72	273	3.67	12264490	2.53
69	MATHURA	65	5.36	2989132	8.11	33	0.44	817000	0.17
70	MAINPURI	0	0.00	0	0.00	81	1.09	2151000	0.44
71	FIROZABAD	0	0.00	0	0.00	206	2.77	5741155	1.19
<b>AGRA RANGE</b>		<b>136</b>	<b>11.21</b>	<b>6942432</b>	<b>18.83</b>	<b>593</b>	<b>7.97</b>	<b>20973645</b>	<b>4.33</b>
72	ALIGARH	0	0.00	0	0.00	81	1.09	2959500	0.61
73	ETAH	0	0.00	0	0.00	138	1.86	2108550	0.44
74	KASGANJ	0	0.00	0	0.00	62	0.83	1424000	0.29
75	HATHRUS	0	0.00	0	0.00	23	0.31	575000	0.12
<b>ALIGARH RANGE</b>		<b>0</b>	<b>0.00</b>	<b>0</b>	<b>0.00</b>	<b>304</b>	<b>4.09</b>	<b>7067050</b>	<b>1.46</b>
<b>AGRA ZONE</b>		<b>136</b>	<b>11.21</b>	<b>6942432</b>	<b>18.83</b>	<b>897</b>	<b>12.06</b>	<b>28040695</b>	<b>5.79</b>
76	GRP	0	0.00	0	0.00	173	2.33	3500900	0.72
<b>TOTAL ALL DISTRICT</b>		<b>1213</b>	<b>100.00</b>	<b>36868882</b>	<b>100.00</b>	<b>7437</b>	<b>100.00</b>	<b>484235002</b>	<b>100.00</b>

**TABLE – 49 Contd....**  
**NUMBER OF CASES REPORTED AND VALUE OF PROPERTY LOST FROM**  
**VARIOUS PLACES OF OCCURRENCE YEAR – 2013 (DISTT/RANGE/ZONE WISE)**  
**(THEFT)**

Sl.	DISTT/RANGE/ZONE	TOTAL			
		NO.	% TO TOTAL	VALUE TOTAL	% TO TOTAL
<i>1</i>	<i>2</i>	<i>27</i>	<i>28</i>	<i>29</i>	<i>30</i>
1	MEERUT	2740	6.53	69216905	4.33
2	BULANDSHAHAR	828	1.97	24488890	1.53
3	GHAZIABAD	3073	7.33	141271077	8.84
4	G.B. NAGAR	3313	7.90	173716389	10.87
5	BAGPAT	296	0.71	20864550	1.31
6	HAPUR	417	0.99	16215300	1.01
<b>MEERUT RANGE</b>		<b>10667</b>	<b>25.43</b>	<b>445773111</b>	<b>27.90</b>
7	SAHARANPUR	557	1.33	15327350	0.96
8	MUZZAFARNAGAR	706	1.68	24504450	1.53
9	SHAMLI	266	0.63	11346995	0.71
<b>SAHARANPUR RANGE</b>		<b>1529</b>	<b>3.64</b>	<b>51178795</b>	<b>3.20</b>
<b>MEERUT ZONE</b>		<b>12196</b>	<b>29.07</b>	<b>496951906</b>	<b>31.11</b>
10	BAREILLY	773	1.84	25700108	1.61
11	SHAHJAHANPUR	230	0.55	8052520	0.50
12	PILIBHIT	117	0.28	3114500	0.19
13	BADAUN	245	0.58	9684060	0.61
<b>BAREILLY RANGE</b>		<b>1365</b>	<b>3.25</b>	<b>46551188</b>	<b>2.91</b>
14	MORADABAD	715	1.70	22494714	1.41
15	RAMPUR	312	0.74	28618223	1.79
16	BIJNOR	405	0.97	10468700	0.66
17	AMROHA	279	0.67	17031515	1.07
18	SAMBHAL	316	0.75	9269500	0.58
<b>MORADABAD RANGE</b>		<b>2027</b>	<b>4.83</b>	<b>87882652</b>	<b>5.50</b>
<b>BAREILLY ZONE</b>		<b>3392</b>	<b>8.09</b>	<b>134433840</b>	<b>8.41</b>
19	LUCKNOW	2613	6.23	105336172	6.59
20	RAIBARELI	195	0.46	8132590	0.51
21	UNNAO	271	0.65	10568674	0.66
22	KHIRI	564	1.34	15299080	0.96
23	SITAPUR	375	0.89	8102775	0.51
24	HARDOI	249	0.59	9517140	0.60
<b>LUCKNOW RANGE</b>		<b>4267</b>	<b>10.17</b>	<b>156956431</b>	<b>9.82</b>
25	FAIZABAD	264	0.63	10158438	0.64
26	BARABANKI	158	0.38	3785400	0.24
27	SULTANPUR	294	0.70	7688343	0.48
28	AMBEDKANAGAR	90	0.21	1864700	0.12
29	AMETHI	142	0.34	7557570	0.47
<b>FAIZABAD RANGE</b>		<b>948</b>	<b>2.26</b>	<b>31054451</b>	<b>1.94</b>
<b>LUCKNOW ZONE</b>		<b>5215</b>	<b>12.43</b>	<b>188010882</b>	<b>11.77</b>

**TABLE – 49 Contd....**  
**NUMBER OF CASES REPORTED AND VALUE OF PROPERTY LOST FROM**  
**VARIOUS PLACES OF OCCURRENCE YEAR – 2013 (DISTT/RANGE/ZONE WISE)**  
**(THEFT)**

Sl.	DISTT/RANGE/ZONE	TOTAL			
		NO.	% TO TOTAL	VALUE TOTAL	% TO TOTAL
1	2	27	28	29	30
30	GORAKHPUR	908	2.16	29159494	1.83
31	DEORIA	214	0.51	7730700	0.48
32	MAHARAJGANJ	99	0.24	2005740	0.13
33	KUSHINAGAR	168	0.40	5581300	0.35
<b>GORAKHPUR RANGE</b>		<b>1389</b>	<b>3.31</b>	<b>44477234</b>	<b>2.78</b>
34	GONDA	207	0.49	164945734	10.32
35	BALRAMPUR	48	0.11	2261640	0.14
36	BAHRAICH	271	0.65	6754440	0.42
37	SHRAVASTI	52	0.12	785930	0.05
<b>DEVIPATAN RANGE</b>		<b>578</b>	<b>1.38</b>	<b>174747744</b>	<b>10.94</b>
38	BASTI	134	0.32	5880820	0.37
39	SIDHARTHANAGAR	87	0.21	4763100	0.30
40	ST. KABIR NAGAR	42	0.10	1444745	0.09
<b>BASTI RANGE</b>		<b>263</b>	<b>0.63</b>	<b>12088665</b>	<b>0.76</b>
<b>GORAKHPUR ZONE</b>		<b>2230</b>	<b>5.32</b>	<b>231313643</b>	<b>14.48</b>
41	VARANASI	930	2.22	31369026	1.96
42	GHAZIPUR	180	0.43	5277724	0.33
43	JAUNPUR	285	0.68	9389926	0.59
44	CHANDAULI	102	0.24	6453100	0.40
<b>VARANASI RANGE</b>		<b>1497</b>	<b>3.57</b>	<b>52489776</b>	<b>3.29</b>
45	MIRZAPUR	42	0.10	3537300	0.22
46	SONBHADRA	82	0.20	4386820	0.27
47	ST.RAVIDAS NAGAR	67	0.16	1444000	0.09
<b>MIRZAPUR RANGE</b>		<b>191</b>	<b>0.46</b>	<b>9368120</b>	<b>0.59</b>
48	AZAMGARH	272	0.65	5074554	0.32
49	MAU	243	0.58	6206783	0.39
50	BALLIA	263	0.63	5808700	0.36
<b>AZAMGARH RANGE</b>		<b>778</b>	<b>1.85</b>	<b>17090037</b>	<b>1.07</b>
<b>VARANASI ZONE</b>		<b>2466</b>	<b>5.88</b>	<b>78947933</b>	<b>4.94</b>

**TABLE – 49 Contd....**  
**NUMBER OF CASES REPORTED AND VALUE OF PROPERTY LOST FROM**  
**VARIOUS PLACES OF OCCURRENCE YEAR – 2013 (DISTT/RANGE/ZONE WISE)**  
**(THEFT)**

Sl.	DISTT/RANGE/ZONE	TOTAL			
		NO.	% TO TOTAL	VALUE TOTAL	% TO TOTAL
<i>1</i>	<i>2</i>	<i>27</i>	<i>28</i>	<i>29</i>	<i>30</i>
51	ALLAHABAD	1625	3.87	41065020	2.57
52	FATEHPUR	154	0.37	6698275	0.42
53	PRATAPGARH	332	0.79	10464300	0.66
54	KAUSHAMBI	92	0.22	2307500	0.14
<b>ALLAHABAD RANGE</b>		<b>2203</b>	<b>5.25</b>	<b>60535095</b>	<b>3.79</b>
55	BANDA	249	0.59	8529500	0.53
56	HAMIRPUR	84	0.20	4283200	0.27
57	MAHOBA	81	0.19	3390780	0.21
58	CHITRAKOOT	81	0.19	4091400	0.26
<b>CH. DHAM RANGE</b>		<b>495</b>	<b>1.18</b>	<b>20294880</b>	<b>1.27</b>
<b>ALLAHABAD ZONE</b>		<b>2698</b>	<b>6.43</b>	<b>80829975</b>	<b>5.06</b>
59	KANPUR NAGAR	1195	2.85	29514050	1.85
60	KANPUR DEHAT	107	0.26	14331031	0.90
61	FATEHGARH	239	0.57	7783080	0.49
62	ETAHAH	345	0.82	10256850	0.64
63	KANNAUJ	147	0.35	7527430	0.47
64	AURAIYA	180	0.43	7595100	0.48
<b>KANPUR RANGE</b>		<b>2213</b>	<b>5.28</b>	<b>77007541</b>	<b>4.82</b>
65	JHANSI	290	0.69	12653106	0.79
66	JALAUN	127	0.30	6552950	0.41
67	LALITPUR	51	0.12	1966350	0.12
<b>JHANSI RANGE</b>		<b>468</b>	<b>1.12</b>	<b>21172406</b>	<b>1.33</b>
<b>KANPUR ZONE</b>		<b>2681</b>	<b>6.39</b>	<b>98179947</b>	<b>6.15</b>
68	AGRA	3015	7.19	88948240	5.57
69	MATHURA	1028	2.45	34745896	2.17
70	MAINPURI	404	0.96	9463000	0.59
71	FIROZABAD	699	1.67	20737155	1.30
<b>AGRA RANGE</b>		<b>5146</b>	<b>12.27</b>	<b>153894291</b>	<b>9.63</b>
72	ALIGARH	1969	4.69	38082232	2.38
73	ETAH	345	0.82	5383550	0.34
74	KASGANJ	163	0.39	3606000	0.23
75	HATHRUS	405	0.97	12577320	0.79
<b>ALIGARH RANGE</b>		<b>2882</b>	<b>6.87</b>	<b>59649102</b>	<b>3.73</b>
<b>AGRA ZONE</b>		<b>8028</b>	<b>19.14</b>	<b>213543393</b>	<b>13.37</b>
76	GRP	3043	7.25	75366217	4.72
<b>TOTAL ALL DISTRICT</b>		<b>41949</b>	<b>100.00</b>	<b>1597577736</b>	<b>100.00</b>

TABLE - 50

## SCENE OF CRIME-WISE &amp; RANGE-WISE CASES REPORTED UNDER THE HEAD OF DACOITY-2013

S.N.	RANGE	MEERUT RANGE		SAHARANPUR RANGE		BAREILLY RANGE		MORADABAD RANGE		LUCKNOW RANGE	
		NO. OF CASES	% TO RANGE SOC TOTAL	NO. OF CASES	% TO RANGE SOC TOTAL	NO. OF CASES	% TO RANGE SOC TOTAL	NO. OF CASES	% TO RANGE SOC TOTAL	NO. OF CASES	% TO RANGE SOC TOTAL
1	RESIDENTIAL PREMISES	8	17.02	2.03	80.00	4	57.14	1.01	34.38	9	45.00
2	HIGHWAY	15	31.91	19.48	4	14.29	1.30	31.25	12.99	1	5.00
3	RIVER/SEA	0	0.00	0.00	0	0.00	0.00	0.00	0.00	0	0.00
4	RAILWAYS	0	0.00	0.00	0	0.00	0.00	0.00	0.00	0	0.00
5	BANKS	2	4.26	28.57	0	0.00	1	14.29	28.57	0	0.00
6	COMMERCIAL ESTABLISHMENT	7	14.89	53.85	1	0.30	0	0.00	7.69	1	5.00
7	OTHER PLACES	15	31.91	15.63	12	3.60	1	14.29	8.33	9	45.00
	<b>TOTAL</b>	<b>47</b>	<b>100.00</b>	<b>7.89</b>	<b>333</b>	<b>100.00</b>	<b>55.87</b>	<b>7</b>	<b>100.00</b>	<b>32</b>	<b>100.00</b>

\* \* \* \* \*

S.N.	RANGE	FAIZABAD RANGE		GORAKHPUR RANGE		DEWAPATAN RANGE		BASTI RANGE		VARANASI RANGE	
		NO. OF CASES	% TO RANGE SOC TOTAL	NO. OF CASES	% TO RANGE SOC TOTAL	NO. OF CASES	% TO RANGE SOC TOTAL	NO. OF CASES	% TO RANGE SOC TOTAL	NO. OF CASES	% TO RANGE SOC TOTAL
1	RESIDENTIAL PREMISES	5	33.33	1.27	63.16	2	40.00	0.51	0.00	2	16.67
2	HIGHWAY	9	60.00	11.69	3	15.79	0	0.00	0.00	4	33.33
3	RIVER/SEA	0	0.00	0.00	0	0.00	0	0.00	0.00	0	0.00
4	RAILWAYS	0	0.00	0.00	0	0.00	0	0.00	0.00	0	0.00
5	BANKS	0	0.00	0.00	0	0.00	0	0.00	0.00	0	0.00
6	COMMERCIAL ESTABLISHMENT	0	0.00	0.00	0	0.00	0	0.00	0.00	2	16.67
7	OTHER PLACES	1	6.67	1.04	4	21.05	3	60.00	3.13	7	100.00
	<b>TOTAL</b>	<b>15</b>	<b>100.00</b>	<b>2.52</b>	<b>19</b>	<b>100.00</b>	<b>3.19</b>	<b>5</b>	<b>100.00</b>	<b>12</b>	<b>100.00</b>

S.O.C. = &gt; Scene of Crime



TABLE - 50 CONTD.....

SCENE OF CRIME WISE & RANGE WISE CASES REPORTED UNDER THE HEAD OF DACOTTY-2013

S.N.	RANGE	MIRZAPUR RANGE			AZHANGARH RANGE			ALLAHABAD RANGE			CH DHANU RANGE			KANPUR RANGE		
		NO. OF CASES	% TO RANGE TOTAL	% TO SOC TOTAL	NO. OF CASES	% TO RANGE TOTAL	% TO SOC TOTAL	NO. OF CASES	% TO RANGE TOTAL	% TO SOC TOTAL	NO. OF CASES	% TO RANGE TOTAL	% TO SOC TOTAL	NO. OF CASES	% TO RANGE TOTAL	% TO SOC TOTAL
1	RESIDENTIAL PREMISES	0	0.00	0.00	2	50.00	0.51	3	25.00	0.76	3	42.86	0.76	3	42.86	0.76
2	HIGHWAY	0	0.00	0.00	1	25.00	1.30	6	50.00	7.79	1	14.29	1.30	4	57.14	5.19
3	RIVER/SEA	0	0.00	0.00	0	0.00	0.00	0	0.00	0.00	0	0.00	0.00	0	0.00	0.00
4	RAILWAYS	0	0.00	0.00	0	0.00	0.00	0	0.00	0.00	0	0.00	0.00	0	0.00	0.00
5	BANKS	0	0.00	0.00	0	0.00	0.00	0	0.00	0.00	0	0.00	0.00	0	0.00	0.00
6	COMMERCIAL ESTABLISHMENT	0	0.00	0.00	0	0.00	0.00	1	8.33	7.69	0	0.00	0.00	0	0.00	0.00
7	OTHER PLACES	0	0.00	0.00	1	25.00	1.04	2	16.67	2.08	3	42.86	3.13	0	0.00	0.00
	<b>TOTAL</b>	<b>0</b>	<b>0.00</b>	<b>0.00</b>	<b>4</b>	<b>100.00</b>	<b>0.67</b>	<b>12</b>	<b>100.00</b>	<b>2.01</b>	<b>7</b>	<b>100.00</b>	<b>1.17</b>	<b>7</b>	<b>100.00</b>	<b>1.17</b>
* * * * *																
S.N.	RANGE	JHANSI RANGE			AGRA RANGE			ALIGARH RANGE			G.R.P.			TOTAL U.P.	% TO ALL TOTAL	
		NO. OF CASES	% TO RANGE TOTAL	% TO SOC TOTAL	NO. OF CASES	% TO RANGE TOTAL	% TO SOC TOTAL	NO. OF CASES	% TO RANGE TOTAL	% TO SOC TOTAL	NO. OF CASES	% TO RANGE TOTAL	% TO SOC TOTAL			
1	RESIDENTIAL PREMISES	3	75.00	0.76	4	14.81	1.01	8	26.67	2.03	0	0.00	0.00	395	66.28	
2	HIGHWAY	0	0.00	0.00	15	55.56	19.48	3	10.00	3.90	0	0.00	0.00	77	12.92	
3	RIVER/SEA	0	0.00	0.00	0	0.00	0.00	0	0.00	0.00	0	0.00	0.00	0	0.00	
4	RAILWAYS	0	0.00	0.00	0	0.00	0.00	0	0.00	0.00	8	100.00	100.00	8	1.34	
5	BANKS	0	0.00	0.00	1	3.70	14.29	1	3.33	14.29	0	0.00	0.00	7	1.17	
6	COMMERCIAL ESTABLISHMENT	0	0.00	0.00	0	0.00	0.00	0	0.00	0.00	0	0.00	0.00	13	2.18	
7	OTHER PLACES	1	25.00	1.04	7	25.93	7.29	18	60.00	18.75	0	0.00	0.00	96	16.11	
	<b>TOTAL</b>	<b>4</b>	<b>100.00</b>	<b>0.67</b>	<b>27</b>	<b>100.00</b>	<b>4.53</b>	<b>30</b>	<b>100.00</b>	<b>5.03</b>	<b>8</b>	<b>100.00</b>	<b>1.34</b>	<b>596</b>	<b>100.00</b>	

S.O.C. = > Scene of Crime

TABLE - 51

SCENE OF CRIME-WISE & RANGE-WISE CASES REPORTED UNDER THE HEAD OF ROBBERY-2013

S.N.	RANGE	MEERUT RANGE			SAHARANPUR RANGE			BAREILLY RANGE			MORADABAD RANGE			LUCKNOW RANGE		
		NO. OF CASES	% TO RANGE TOTAL	% TO SOC TOTAL	NO. OF CASES	% TO RANGE TOTAL	% TO SOC TOTAL	NO. OF CASES	% TO RANGE TOTAL	% TO SOC TOTAL	NO. OF CASES	% TO RANGE TOTAL	% TO SOC TOTAL	NO. OF CASES	% TO RANGE TOTAL	% TO SOC TOTAL
1	RESIDENTIAL PREMISES	47	5.25	22.38	31	10.65	14.76	15	8.88	7.14	26	11.26	12.38	12	5.53	5.71
2	HIGHWAY	316	35.27	19.95	163	56.01	10.29	78	46.15	4.92	84	36.36	5.50	83	38.25	5.24
3	RIVER/SEA	0	0.00	0.00	0	0.00	0.00	0	0.00	0.00	0	0.00	0.00	0	0.00	0.00
4	RAILWAYS	0	0.00	0.00	0	0.00	0.00	0	0.00	0.00	0	0.00	0.00	0	0.00	0.00
5	BANKS	1	0.11	50.00	0	0.00	0.00	0	0.00	0.00	0	0.00	0.00	0	0.00	0.00
6	COMMERCIAL ESTABLISHMENT	10	1.12	45.45	0	0.00	0.00	0	0.00	0.00	2	0.87	9.09	1	0.46	4.55
7	OTHER PLACES	522	58.26	30.33	97	33.33	5.64	76	44.97	4.42	119	51.52	6.91	121	55.76	7.03
	<b>TOTAL</b>	<b>896</b>	<b>100.00</b>	<b>24.95</b>	<b>291</b>	<b>100.00</b>	<b>8.10</b>	<b>169</b>	<b>100.00</b>	<b>4.71</b>	<b>231</b>	<b>100.00</b>	<b>6.43</b>	<b>217</b>	<b>100.00</b>	<b>6.04</b>

\* \* \* \* \*

S.N.	RANGE	FAIZABAD RANGE			GORAKHPUR RANGE			DEWPTAN RANGE			BASTI RANGE			VARANASI RANGE		
		NO. OF CASES	% TO RANGE TOTAL	% TO SOC TOTAL	NO. OF CASES	% TO RANGE TOTAL	% TO SOC TOTAL	NO. OF CASES	% TO RANGE TOTAL	% TO SOC TOTAL	NO. OF CASES	% TO RANGE TOTAL	% TO SOC TOTAL	NO. OF CASES	% TO RANGE TOTAL	% TO SOC TOTAL
1	RESIDENTIAL PREMISES	3	2.42	1.43	15	11.11	7.14	2	3.39	0.95	0	0.00	0.00	3	1.66	1.43
2	HIGHWAY	48	38.71	3.03	64	47.41	4.04	24	40.68	1.52	18	43.90	1.14	106	58.56	6.69
3	RIVER/SEA	0	0.00	0.00	0	0.00	0.00	0	0.00	0.00	0	0.00	0.00	0	0.00	0.00
4	RAILWAYS	0	0.00	0.00	0	0.00	0.00	0	0.00	0.00	0	0.00	0.00	0	0.00	0.00
5	BANKS	0	0.00	0.00	1	0.74	50.00	0	0.00	0.00	0	0.00	0.00	0	0.00	0.00
6	COMMERCIAL ESTABLISHMENT	0	0.00	0.00	1	0.74	4.55	0	0.00	0.00	0	0.00	0.00	3	1.66	13.64
7	OTHER PLACES	73	58.87	4.24	54	40.00	3.14	33	55.93	1.92	23	56.10	1.34	69	38.12	4.01
	<b>TOTAL</b>	<b>124</b>	<b>100.00</b>	<b>3.45</b>	<b>135</b>	<b>100.00</b>	<b>3.76</b>	<b>59</b>	<b>100.00</b>	<b>1.64</b>	<b>41</b>	<b>100.00</b>	<b>1.14</b>	<b>181</b>	<b>100.00</b>	<b>5.04</b>

TABLE - 51 CONTD.....

SCENE OF CRIME WISE & RANGE WISE CASES REPORTED UNDER THE HEAD OF ROBBERY-2013

S.N	RANGE	MIRZAPUR RANGE			AZHANGARH RANGE			ALLAHABAD RANGE			CH DHANU RANGE			KANPUR RANGE		
		NO. OF CASES	% TO RANGE TOTAL	% TO SOC TOTAL	NO. OF CASES	% TO RANGE TOTAL	% TO SOC TOTAL	NO. OF CASES	% TO RANGE TOTAL	% TO SOC TOTAL	NO. OF CASES	% TO RANGE TOTAL	% TO SOC TOTAL	NO. OF CASES	% TO RANGE TOTAL	% TO SOC TOTAL
1	RESIDENTIAL PREMISES	0	0.00	0.00	1	1.09	0.48	8	5.30	3.81	2	3.64	0.95	9	5.81	4.29
2	HIGHWAY	4	33.33	0.25	57	12.83	4.23	120	79.47	7.58	18	32.73	1.14	91	58.71	5.74
3	RIVER/SEA	0	0.00	0.00	0	0.00	0.00	0	0.00	0.00	0	0.00	0.00	0	0.00	0.00
4	RAILWAYS	0	0.00	0.00	0	0.00	0.00	0	0.00	0.00	0	0.00	0.00	0	0.00	0.00
5	BANKS	0	0.00	0.00	0	0.00	0.00	0	0.00	0.00	0	0.00	0.00	0	0.00	0.00
6	COMMERCIAL ESTABLISHMENT	0	0.00	0.00	0	0.00	0.00	1	0.66	4.55	0	0.00	0.00	2	1.29	9.09
7	OTHER PLACES	8	66.67	0.16	24	26.09	1.39	22	14.57	1.28	35	63.64	2.03	53	34.19	3.08
	<b>TOTAL</b>	<b>12</b>	<b>100.00</b>	<b>0.53</b>	<b>92</b>	<b>100.00</b>	<b>2.56</b>	<b>151</b>	<b>100.00</b>	<b>4.20</b>	<b>55</b>	<b>100.00</b>	<b>1.53</b>	<b>155</b>	<b>100.00</b>	<b>4.32</b>
* * * * *																
S.N	RANGE	JHANSI RANGE			AGRA RANGE			ALIGARH RANGE			GRP.			TOTAL U.P.	% TO ALL TOTAL	
		NO. OF CASES	% TO RANGE TOTAL	% TO SOC TOTAL	NO. OF CASES	% TO RANGE TOTAL	% TO SOC TOTAL	NO. OF CASES	% TO RANGE TOTAL	% TO SOC TOTAL	NO. OF CASES	% TO RANGE TOTAL	% TO SOC TOTAL			
1	RESIDENTIAL PREMISES	3	6.67	1.43	8	2.02	3.81	25	8.68	11.90	0	0.00	0.00	210	5.85	
2	HIGHWAY	18	40.00	1.14	218	54.91	13.76	64	22.22	4.04	0	0.00	0.00	1584	44.11	
3	RIVER/SEA	0	0.00	0.00	0	0.00	0.00	0	0.00	0.00	0	0.00	0.00	0	0.00	
4	RAILWAYS	0	0.00	0.00	0	0.00	0.00	0	0.00	0.00	52	100.00	100.00	52	1.45	
5	BANKS	0	0.00	0.00	0	0.00	0.00	0	0.00	0.00	0	0.00	0.00	2	0.06	
6	COMMERCIAL ESTABLISHMENT	1	2.22	4.55	1	0.25	4.55	0	0.00	0.00	0	0.00	0.00	22	0.61	
7	OTHER PLACES	23	51.11	1.34	170	42.82	9.88	199	69.10	11.56	0	0.00	0.00	1721	47.93	
	<b>TOTAL</b>	<b>45</b>	<b>100.00</b>	<b>1.25</b>	<b>397</b>	<b>100.00</b>	<b>11.06</b>	<b>288</b>	<b>100.00</b>	<b>8.02</b>	<b>52</b>	<b>100.00</b>	<b>1.45</b>	<b>3591</b>	<b>100.00</b>	

TABLE - 52

## SCENE OF CRIME-WISE &amp; RANGE-WISE CASES REPORTED UNDER THE HEAD OF BURGLARY-2013

S.N	RANGE	MEERUT RANGE			SAHARANPUR RANGE			BAREILLY RANGE			MORADABAD RANGE			LUCKNOW RANGE		
		NO. OF CASES	% TO RANGE TOTAL	% TO SOC TOTAL	NO. OF CASES	% TO RANGE TOTAL	% TO SOC TOTAL	NO. OF CASES	% TO RANGE TOTAL	% TO SOC TOTAL	NO. OF CASES	% TO RANGE TOTAL	% TO SOC TOTAL	NO. OF CASES	% TO RANGE TOTAL	% TO SOC TOTAL
1	RESIDENTIAL PREMISES	695	76.37	14.46	51	31.88	1.06	133	50.76	2.77	271	77.97	5.64	728	76.47	15.15
2	HIGHWAY	0	0.00	0.00	0	0.00	0.00	0	0.00	0.00	0	0.00	0.00	0	0.00	0.00
3	RIVER/SEA	0	0.00	0.00	0	0.00	0.00	0	0.00	0.00	0	0.00	0.00	0	0.00	0.00
4	RAILWAYS	0	0.00	0.00	0	0.00	0.00	0	0.00	0.00	0	0.00	0.00	0	0.00	0.00
5	BANKS	2	0.21	40.00	1	0.63	0.00	0	0.00	0.00	1	0.29	0.00	0	0.00	0.00
6	COMMERCIAL ESTABLISHMENT	70	7.69	25.83	71	44.38	26.20	0	0.00	0.00	0	0.00	0.00	0	0.00	0.00
7	OTHER PLACES	143	15.71	8.94	37	23.13	2.31	129	49.24	8.06	76	21.84	4.75	124	13.53	14.00
	<b>TOTAL</b>	<b>910</b>	<b>100.00</b>	<b>13.62</b>	<b>160</b>	<b>100.00</b>	<b>2.39</b>	<b>262</b>	<b>100.00</b>	<b>3.92</b>	<b>348</b>	<b>100.00</b>	<b>5.21</b>	<b>952</b>	<b>100.00</b>	<b>14.25</b>

S.N	RANGE	FAIZABAD RANGE			GORAKHPUR RANGE			DEVIFATAN RANGE			BASTI RANGE			VARANASI RANGE		
		NO. OF CASES	% TO RANGE TOTAL	% TO SOC TOTAL	NO. OF CASES	% TO RANGE TOTAL	% TO SOC TOTAL	NO. OF CASES	% TO RANGE TOTAL	% TO SOC TOTAL	NO. OF CASES	% TO RANGE TOTAL	% TO SOC TOTAL	NO. OF CASES	% TO RANGE TOTAL	% TO SOC TOTAL
1	RESIDENTIAL PREMISES	208	64.20	4.13	279	76.02	5.81	123	54.91	2.56	33	44.00	0.69	269	76.42	5.60
2	HIGHWAY	0	0.00	0.00	0	0.00	0.00	0	0.00	0.00	0	0.00	0.00	0	0.00	0.00
3	RIVER/SEA	0	0.00	0.00	0	0.00	0.00	0	0.00	0.00	0	0.00	0.00	0	0.00	0.00
4	RAILWAYS	0	0.00	0.00	0	0.00	0.00	0	0.00	0.00	0	0.00	0.00	0	0.00	0.00
5	BANKS	0	0.00	0.00	0	0.00	0.00	0	0.00	0.00	0	0.00	0.00	0	0.00	0.00
6	COMMERCIAL ESTABLISHMENT	12	3.70	4.43	5	1.36	1.85	17	7.59	6.27	0	0.00	0.00	0	0.00	0.00
7	OTHER PLACES	104	32.10	6.50	83	22.62	5.19	84	37.50	5.25	42	56.00	2.63	83	23.58	5.19
	<b>TOTAL</b>	<b>324</b>	<b>100.00</b>	<b>4.85</b>	<b>367</b>	<b>100.00</b>	<b>5.49</b>	<b>224</b>	<b>100.00</b>	<b>3.35</b>	<b>75</b>	<b>100.00</b>	<b>1.12</b>	<b>352</b>	<b>100.00</b>	<b>5.27</b>

S.O.C. = &gt; Scene of Crime

TABLE - 52 CONTD.....

SCENE OF CRIME WISE & RANGE-WISE CASES REPORTED UNDER THE HEAD OF BURGLARY-2013

S.N	RANGE	MIRZAPUR RANGE			AZHANGARH RANGE			ALLAHABAD RANGE			CH DHAM RANGE			KANPUR RANGE		
		NO. OF CASES	% TO RANGE TOTAL	% TO SOC TOTAL	NO. OF CASES	% TO RANGE TOTAL	% TO SOC TOTAL	NO. OF CASES	% TO RANGE TOTAL	% TO SOC TOTAL	NO. OF CASES	% TO RANGE TOTAL	% TO SOC TOTAL	NO. OF CASES	% TO RANGE TOTAL	% TO SOC TOTAL
1	RESIDENTIAL PREMISES	45	60.81	0.94	173	64.79	3.60	424	73.10	8.82	147	73.13	3.06	273	75.62	5.68
2	HIGHWAY	0	0.00	0.00	0	0.00	0.00	0	0.00	0.00	0	0.00	0.00	0	0.00	0.00
3	RIVER/SEA	0	0.00	0.00	0	0.00	0.00	0	0.00	0.00	0	0.00	0.00	0	0.00	0.00
4	RAILWAYS	0	0.00	0.00	0	0.00	0.00	0	0.00	0.00	0	0.00	0.00	0	0.00	0.00
5	BANKS	1	1.35	0.00	0	0.00	0.00	0	0.00	0.00	0	0.00	0.00	0	0.00	0.00
6	COMMERCIAL ESTABLISHMENT	0	0.00	0.00	0	0.00	0.00	52	8.97	19.19	11	5.47	4.06	1	0.28	0.37
7	OTHER PLACES	28	37.84	1.75	94	35.21	5.88	104	17.93	6.50	43	21.39	2.69	87	24.10	5.44
	<b>TOTAL</b>	<b>74</b>	<b>100.00</b>	<b>1.11</b>	<b>267</b>	<b>100.00</b>	<b>4.00</b>	<b>580</b>	<b>100.00</b>	<b>8.68</b>	<b>201</b>	<b>100.00</b>	<b>3.01</b>	<b>361</b>	<b>100.00</b>	<b>5.40</b>
* * * * *																
S.N	RANGE	JHANSI RANGE			AGRA RANGE			ALIGARH RANGE			G.R.P.			TOTAL U.P.	% TO ALL TOTAL	
		NO. OF CASES	% TO RANGE TOTAL	% TO SOC TOTAL	NO. OF CASES	% TO RANGE TOTAL	% TO SOC TOTAL	NO. OF CASES	% TO RANGE TOTAL	% TO SOC TOTAL	NO. OF CASES	% TO RANGE TOTAL	% TO SOC TOTAL			
1	RESIDENTIAL PREMISES	95	84.07	1.98	516	77.59	10.74	343	76.73	7.14	0	0.00	0.00	4806	71.91	
2	HIGHWAY	0	0.00	0.00	0	0.00	0.00	0	0.00	0.00	0	0.00	0.00	0	0.00	
3	RIVER/SEA	0	0.00	0.00	0	0.00	0.00	0	0.00	0.00	0	0.00	0.00	0	0.00	
4	RAILWAYS	0	0.00	0.00	0	0.00	0.00	0	0.00	0.00	1	100.00	0.00	1	0.01	
5	BANKS	0	0.00	0.00	0	0.00	0.00	0	0.00	0.00	0	0.00	0.00	5	0.07	
6	COMMERCIAL ESTABLISHMENT	0	0.00	0.00	32	4.81	11.81	0	0.00	0.00	0	0.00	0.00	271	4.06	
7	OTHER PLACES	18	15.93	1.13	117	17.59	7.31	104	23.27	6.50	0	0.00	0.00	1600	23.94	
	<b>TOTAL</b>	<b>113</b>	<b>100.00</b>	<b>1.69</b>	<b>665</b>	<b>100.00</b>	<b>9.95</b>	<b>447</b>	<b>100.00</b>	<b>6.69</b>	<b>1</b>	<b>100.00</b>	<b>0.01</b>	<b>6683</b>	<b>100.00</b>	

S.O.C. = > Scene of Crime

TABLE - 53

## SCENE OF CRIME-WISE &amp; RANGE-WISE CASES REPORTED UNDER THE HEAD OF THEFT-2013

S.N.	RANGE	MEERUT RANGE			SAHARANPUR RANGE			BAREILLY RANGE			MORADABAD RANGE			LUCKNOW RANGE		
		NO. OF CASES	% TO RANGE SOC TOTAL	% TO RANGE SOC TOTAL	NO. OF CASES	% TO RANGE SOC TOTAL	% TO RANGE SOC TOTAL	NO. OF CASES	% TO RANGE SOC TOTAL	% TO RANGE SOC TOTAL	NO. OF CASES	% TO RANGE SOC TOTAL	% TO RANGE SOC TOTAL	NO. OF CASES	% TO RANGE SOC TOTAL	% TO RANGE SOC TOTAL
1	RESIDENTIAL PREMISES	1454	13.63	26.58	175	11.45	3.20	130	9.52	2.38	273	13.47	4.99	324	7.59	5.92
2	HIGHWAY	7372	69.11	29.34	755	49.38	3.03	710	52.01	2.84	1062	52.39	4.26	2538	59.48	10.17
3	RIVER/SEA	0	0.00	0.00	0	0.00	0.00	0	0.00	0.00	0	0.00	0.00	0	0.00	0.00
4	RAILWAYS	0	0.00	0.00	0	0.00	0.00	0	0.00	0.00	0	0.00	0.00	0	0.00	0.00
5	BANKS	1	0.01	0.00	0	0.00	0.00	0	0.00	0.00	1	0.05	0.00	0	0.00	0.00
6	COMMERCIAL ESTABLISHMENT	540	5.06	44.52	302	19.75	24.90	0	0.00	0.00	38	1.87	3.13	0	0.00	0.00
7	OTHER PLACES	1300	12.19	17.48	297	19.42	3.99	525	38.46	7.06	653	32.22	8.78	1405	32.93	18.89
	<b>TOTAL</b>	<b>10667</b>	<b>100.00</b>	<b>25.43</b>	<b>1529</b>	<b>100.00</b>	<b>3.64</b>	<b>1365</b>	<b>100.00</b>	<b>3.25</b>	<b>2027</b>	<b>100.00</b>	<b>4.83</b>	<b>4267</b>	<b>100.00</b>	<b>10.17</b>
* * * * *																
S.N.	RANGE	FAIZABAD RANGE			GORAKHPUR RANGE			DEVIPATAN RANGE			BASTI RANGE			VARANASI RANGE		
		NO. OF CASES	% TO RANGE SOC TOTAL	% TO RANGE SOC TOTAL	NO. OF CASES	% TO RANGE SOC TOTAL	% TO RANGE SOC TOTAL	NO. OF CASES	% TO RANGE SOC TOTAL	% TO RANGE SOC TOTAL	NO. OF CASES	% TO RANGE SOC TOTAL	% TO RANGE SOC TOTAL	NO. OF CASES	% TO RANGE SOC TOTAL	% TO RANGE SOC TOTAL
1	RESIDENTIAL PREMISES	237	25.00	4.33	337	24.26	6.16	194	33.56	3.55	57	21.67	1.04	83	5.54	1.52
2	HIGHWAY	466	49.16	1.87	906	65.23	3.63	239	41.35	0.96	148	56.27	0.59	905	60.45	3.63
3	RIVER/SEA	0	0.00	0.00	0	0.00	0.00	0	0.00	0.00	0	0.00	0.00	0	0.00	0.00
4	RAILWAYS	0	0.00	0.00	0	0.00	0.00	0	0.00	0.00	0	0.00	0.00	0	0.00	0.00
5	BANKS	0	0.00	0.00	0	0.00	0.00	0	0.00	0.00	0	0.00	0.00	0	0.00	0.00
6	COMMERCIAL ESTABLISHMENT	0	0.00	0.00	1	0.07	0.08	0	0.00	0.00	0	0.00	0.00	0	0.00	0.00
7	OTHER PLACES	245	25.84	3.29	145	10.44	1.95	145	25.09	1.95	58	22.05	0.78	509	34.00	6.84
	<b>TOTAL</b>	<b>948</b>	<b>100.00</b>	<b>2.26</b>	<b>1389</b>	<b>100.00</b>	<b>3.31</b>	<b>578</b>	<b>100.00</b>	<b>1.38</b>	<b>263</b>	<b>100.00</b>	<b>0.63</b>	<b>1497</b>	<b>100.00</b>	<b>3.57</b>
* * * * *																
S.O.C. = > Scene of Crime																

TABLE - 53 CONTD.....

SCENE OF CRIME-WISE & RANGE-WISE CASES REPORTED UNDER THE HEAD OF THEFT-2013

S.N.	RANGE	MIRZAPUR RANGE			AZHANGARH RANGE			ALLAHABAD RANGE			CH DHAM RANGE			KANPUR RANGE		
		NO. OF CASES	% TO RANGE TOTAL	% TO SOC TOTAL	NO. OF CASES	% TO RANGE TOTAL	% TO SOC TOTAL	NO. OF CASES	% TO RANGE TOTAL	% TO SOC TOTAL	NO. OF CASES	% TO RANGE TOTAL	% TO SOC TOTAL	NO. OF CASES	% TO RANGE TOTAL	% TO SOC TOTAL
1	RESIDENTIAL PREMISES	10	5.24	0.18	223	28.66	4.08	366	16.61	6.69	69	13.94	1.26	227	10.26	4.15
2	HIGHWAY	87	45.55	0.35	450	57.84	1.80	1437	65.23	5.76	177	35.76	0.71	1585	71.62	6.35
3	RIVER/SEA	0	0.00	0.00	0	0.00	0.00	0	0.00	0.00	0	0.00	0.00	0	0.00	0.00
4	RAILWAYS	0	0.00	0.00	0	0.00	0.00	0	0.00	0.00	0	0.00	0.00	0	0.00	0.00
5	BANKS	0	0.00	0.00	0	0.00	0.00	0	0.00	0.00	0	0.00	0.00	0	0.00	0.00
6	COMMERCIAL ESTABLISHMENT	0	0.00	0.00	0	0.00	0.00	184	8.35	15.17	11	2.22	0.91	1	0.05	0.08
7	OTHER PLACES	94	49.21	1.25	105	13.50	1.41	216	9.80	2.90	238	48.08	3.20	400	18.08	5.38
	<b>TOTAL</b>	<b>191</b>	<b>100.00</b>	<b>0.46</b>	<b>778</b>	<b>100.00</b>	<b>1.85</b>	<b>2203</b>	<b>100.00</b>	<b>5.25</b>	<b>495</b>	<b>100.00</b>	<b>1.18</b>	<b>2213</b>	<b>100.00</b>	<b>5.28</b>
* * * * *																
S.N.	RANGE	JHANSI RANGE			AGRA RANGE			ALIGARH RANGE			G.R.P.			TOTAL U.P.	% TO ALL TOTAL	
		NO. OF CASES	% TO RANGE TOTAL	% TO SOC TOTAL	NO. OF CASES	% TO RANGE TOTAL	% TO SOC TOTAL	NO. OF CASES	% TO RANGE TOTAL	% TO SOC TOTAL	NO. OF CASES	% TO RANGE TOTAL	% TO SOC TOTAL			
1	RESIDENTIAL PREMISES	140	29.91	2.55	508	5.87	9.29	663	23.00	12.12	0	0.00	0.00	5470	13.04	
2	HIGHWAY	296	63.25	1.19	3909	75.96	15.66	1915	66.45	7.67	0	0.00	0.00	24957	59.49	
3	RIVER/SEA	0	0.00	0.00	0	0.00	0.00	0	0.00	0.00	0	0.00	0.00	0	0.00	
4	RAILWAYS	0	0.00	0.00	0	0.00	0.00	0	0.00	0.00	2870	94.11	100.00	2870	6.84	
5	BANKS	0	0.00	0.00	0	0.00	0.00	0	0.00	0.00	0	0.00	0.00	2	0.00	
6	COMMERCIAL ESTABLISHMENT	0	0.00	0.00	136	2.64	11.21	0	0.00	0.00	0	0.00	0.00	1213	2.89	
7	OTHER PLACES	32	6.84	0.43	593	11.52	7.97	304	10.55	4.09	173	5.69	2.33	7437	17.73	
	<b>TOTAL</b>	<b>468</b>	<b>100.00</b>	<b>1.12</b>	<b>5146</b>	<b>100.00</b>	<b>12.27</b>	<b>2882</b>	<b>100.00</b>	<b>6.87</b>	<b>3043</b>	<b>100.00</b>	<b>7.25</b>	<b>41949</b>	<b>100.00</b>	

S.O.C. = > Scene of Crime





# **CHAPTER -8**

---

## **ANALYSIS OF MOTIVE OF HOMICIDE**

---



## CHAPTER - 8

### MOTIVE OF HOMICIDE

In order to have complete discussion on Homicide, the case registered under section 302 IPC and section 304 IPC have been clubbed together to get figure of Homicide. Three tables have been prepared and appended to analysis the Motive of Homicide in 2013.

A study of table -54 reveals the number of cases under 12 different heads of Motives and their percentage to all total in 2013. This table further reveals that the incidence of Homicide (6315) has slight decreased by -1.5 % as compared to the previous year 2012 (6376). The highest incidence (301) of homicide accounting for 4.77 % to the total cases of Homicide was reported for 'Love Affairs'. The other significant cases were 'Enmity' (203) (3.21 %), Property Disputes (151) (2.39 %), for Gain' (119) (1.88 %), Communalism (58) (0.92 %) which were an increase of 1833.3 % as compared to the previous year 2012 (3 cases), 'Casteism' (5) (0.08 %) and 'Political' (2) (0.03 %). 'Other motives' has not been included in this discussion. The prominent motives behind Murder and Culpable Homicide not Amounting to Murder were 'Love Affairs' and 'Personal Vendetta or enmity' as in the past which accounted for 4.77 % and 3.21 % of cases of Homicide respectively.

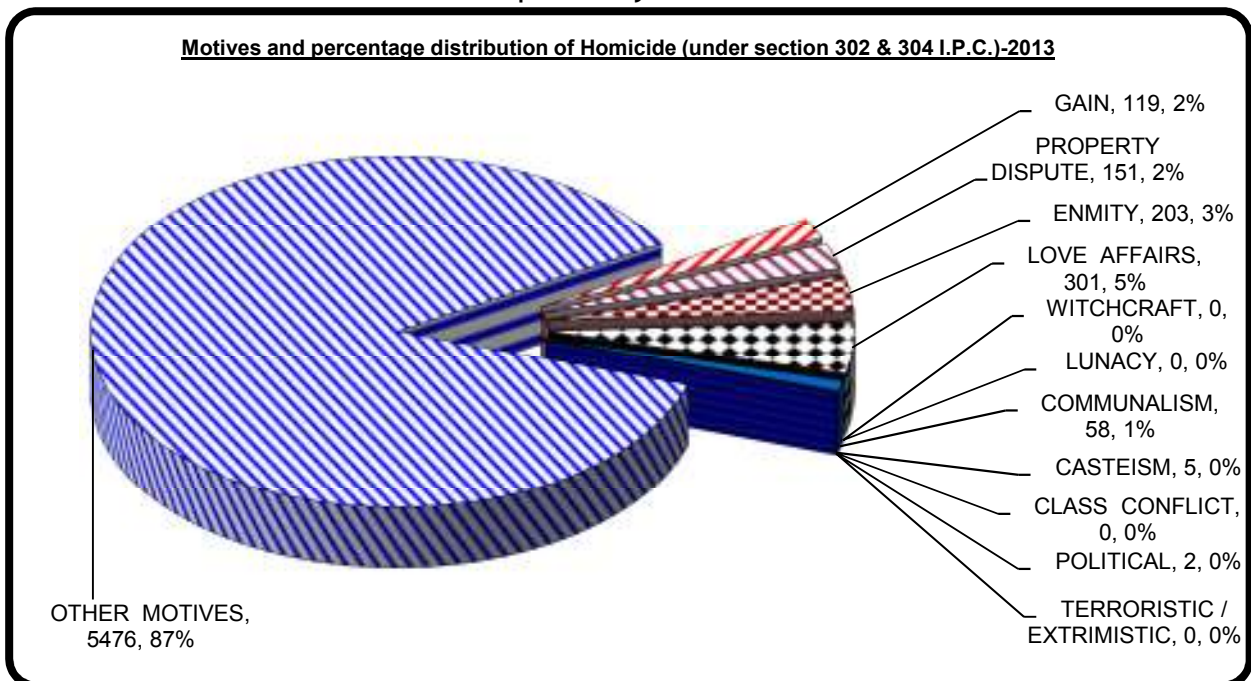

Table- 55 shows the incidence of Homicide for different motives for various Districts and this provides an opportunity to the users at district level to identify the problem area. Here we are discussing 11 Motives of Homicide excluding the 'Other Motives'. As in the cases of Murder and its Attempt, District Meerut has reported highest number of cases (256) of Homicide accounting for 4.14 % of such cases reported at the state level followed by District Aligarh 207 (3.27 %) and Buland Sahar 204 (3.23 %).

The highest number of cases for 'Gain' was reported in District Hapur, Lucknow and Agra (7 each) followed by Gautam Buddha Nagar and Fatehpur (6 each), Muzaffer Nagar and Kanpur Nagar (5 each). The highest incidence under motive 'property disputes' was reported in district Shahjahanpur (9) followed by Meerut, Raibareli (7 each) and Buland Shahar, Lucknow (6 each). Maximum number of cases of Enmity were reported in District Pratapgarh (16) followed by Banda (10) and Buland Shahar, Amroha (8 each). The highest number of cases under motive 'Love Affairs' have been reported in District Buland Shahar and Ghaziabad (15 each) followed by Allahabad and Fatehpur (11 each) and Meerut, Shahjahanpur and Moradabad (9 each). During this year, 58 cases were registered under motive 'Communalism' which were highest in district Muzaffer Nagar (53) (91.46 %) followed by Meerut and Baghpat (2 each) and Shamli (1). 5 cases were registered under 'Casteism' which were only in district Agra and only 2 cases were registered under motive "Political".

Range-wise data for different motives of Homicide is given in Table- 56. For each subject percent share to the Range total and percentage to the motive total has been calculated for each Range.

Besides the motive of 'Love Affairs' and Enmity almost all the Ranges have shown high percentage of other motives too. Whereas highest number of Homicide under motive Gain has occurred in Meerut Range (21), under property disputes in Lucknow Range (27), while due to Enmity in Lucknow Range (31). Maximum number of Homicide due to Love Affairs took place in Meerut Range (49).

TABLE – 54

MOTIVE OF HOMICIDE DURING - 2013

S.No.	MOTIVE	CASES	% TO TOTAL
1	GAIN	119	1.88
2	PROPERTY DISPUTE	151	2.39
3	ENMITY	203	3.21
4	LOVE AFFAIRS	301	4.77
5	WITCHCRAFT	0	0.00
6	LUNACY	0	0.00
7	COMMUNALISM	58	0.92
8	CASTEISM	5	0.08
9	CLASS CONFLICT	0	0.00
10	POLITICAL	2	0.03
11	TERRORISTIC / EXTRIMISTIC	0	0.00
12	OTHER MOTIVES	5476	86.71
<b>TOTAL</b>		<b>6315</b>	<b>100.00</b>

**TABLE – 55**  
**MOTIVE OF HOMICIDE (SEC 302 & 304 IPC) DURING – 2013**

Sl.	DISTT/RANGE/ZONE	GAIN	PROPERTY DISPUTE	ENMITY	LOVE AFFAIR	WITCH CRAFT	LUNACY
1	2	3	4	5	6	7	8
1	MEERUT	3	7	4	9	0	0
2	BULANDSHAHAR	2	6	8	15	0	0
3	GHAZIABAD	3	2	4	15	0	0
4	G.B. NAGAR	6	4	1	4	0	0
5	BAGPAT	0	3	2	2	0	0
6	HAPUR	7	2	5	4	0	0
<b>MEERUT RANGE</b>		<b>21</b>	<b>24</b>	<b>24</b>	<b>49</b>	<b>0</b>	<b>0</b>
7	SAHARANPUR	1	1	5	7	0	0
8	MUZZAFARNAGAR	5	5	6	7	0	0
9	SHAMLI	2	2	0	6	0	0
<b>SAHARANPUR RANGE</b>		<b>8</b>	<b>8</b>	<b>11</b>	<b>20</b>	<b>0</b>	<b>0</b>
<b>MEERUT ZONE</b>		<b>29</b>	<b>32</b>	<b>35</b>	<b>69</b>	<b>0</b>	<b>0</b>
10	BAREILLY	2	1	5	8	0	0
11	SHAHJAHANPUR	1	9	5	9	0	0
12	PILIBHIT	1	3	3	5	0	0
13	BADAUN	2	3	1	0	0	0
<b>BAREILLY RANGE</b>		<b>6</b>	<b>16</b>	<b>14</b>	<b>22</b>	<b>0</b>	<b>0</b>
14	MORADABAD	3	0	4	9	0	0
15	RAMPUR	0	0	6	0	0	0
16	BIJNOR	2	0	2	1	0	0
17	AMROHA	3	4	8	4	0	0
18	SAMBHAL	3	4	1	2	0	0
<b>MORADABAD RANGE</b>		<b>11</b>	<b>8</b>	<b>21</b>	<b>16</b>	<b>0</b>	<b>0</b>
<b>BAREILLY ZONE</b>		<b>17</b>	<b>24</b>	<b>35</b>	<b>38</b>	<b>0</b>	<b>0</b>
19	LUCKNOW	7	6	7	8	0	0
20	RAIBARELI	0	7	3	7	0	0
21	UNNAO	2	3	0	7	0	0
22	KHIRI	2	3	8	0	0	0
23	SITAPUR	2	4	8	9	0	0
24	HARDOI	2	4	5	2	0	0
<b>LUCKNOW RANGE</b>		<b>15</b>	<b>27</b>	<b>31</b>	<b>33</b>	<b>0</b>	<b>0</b>
25	FAIZABAD	2	0	0	3	0	0
26	BARABANKI	0	0	0	0	0	0
27	SULTANPUR	1	0	5	3	0	0
28	AMBEDKANAGAR	1	0	0	0	0	0
29	AMETHI	0	0	2	1	0	0
<b>FAIZABAD RANGE</b>		<b>4</b>	<b>0</b>	<b>7</b>	<b>7</b>	<b>0</b>	<b>0</b>
<b>LUCKNOW ZONE</b>		<b>19</b>	<b>27</b>	<b>38</b>	<b>40</b>	<b>0</b>	<b>0</b>

**TABLE – 55 Contd ....**  
**MOTIVE OF HOMICIDE (SEC 302 & 304 IPC) DURING – 2013**

Sl.	DISTT/RANGE/ZONE	GAIN	PROPERTY DISPUTE	ENMITY	LOVE AFFAIR	WITCH CRAFT	LUNACY
1	2	3	4	5	6	7	8
30	GORAKHPUR	2	3	4	7	0	0
31	DEORIA	2	1	1	1	0	0
32	MAHARAJGANJ	3	2	0	5	0	0
33	KUSHINAGAR	2	2	0	5	0	0
<b>GORAKHPUR RANGE</b>		<b>9</b>	<b>8</b>	<b>5</b>	<b>18</b>	<b>0</b>	<b>0</b>
34	GONDA	2	3	0	5	0	0
35	BALRAMPUR	0	0	0	0	0	0
36	BAHRAICH	2	0	0	7	0	0
37	SHRAVASTI	0	4	0	1	0	0
<b>DEVIPATAN RANGE</b>		<b>4</b>	<b>7</b>	<b>0</b>	<b>13</b>	<b>0</b>	<b>0</b>
38	BASTI	0	0	0	2	0	0
39	SIDHARTHANAGAR	0	2	0	2	0	0
40	ST. KABIR NAGAR	0	2	0	3	0	0
<b>BASTI RANGE</b>		<b>0</b>	<b>4</b>	<b>0</b>	<b>7</b>	<b>0</b>	<b>0</b>
<b>GORAKHPUR ZONE</b>		<b>13</b>	<b>19</b>	<b>5</b>	<b>38</b>	<b>0</b>	<b>0</b>
41	VARANASI	0	2	0	0	0	0
42	GHAZIPUR	3	0	6	3	0	0
43	JAUNPUR	0	4	0	0	0	0
44	CHANDAULI	2	3	1	1	0	0
<b>VARANASI RANGE</b>		<b>5</b>	<b>9</b>	<b>7</b>	<b>4</b>	<b>0</b>	<b>0</b>
45	MIRZAPUR	0	1	0	3	0	0
46	SONBHADRA	1	0	1	2	0	0
47	ST.RAVIDAS NAGAR	0	0	0	0	0	0
<b>MIRZAPUR RANGE</b>		<b>1</b>	<b>1</b>	<b>1</b>	<b>5</b>	<b>0</b>	<b>0</b>
48	AZAMGARH	2	3	2	2	0	0
49	MAU	0	1	1	2	0	0
50	BALLIA	1	5	1	6	0	0
<b>AZAMGARH RANGE</b>		<b>3</b>	<b>9</b>	<b>4</b>	<b>10</b>	<b>0</b>	<b>0</b>
<b>VARANASI ZONE</b>		<b>9</b>	<b>19</b>	<b>12</b>	<b>19</b>	<b>0</b>	<b>0</b>

TABLE – 55 Contd....

**MOTIVE OF HOMICIDE (SEC 302 & 304 IPC) DURING – 2013**

Sl.	DISTT/RANGE/ZONE	GAIN	PROPERTY DISPUTE	ENMITY	LOVE AFFAIR	WITCH CRAFT	LUNACY
1	2	3	4	5	6	7	8
51	ALLAHABAD	1	4	5	11	0	0
52	FATEHPUR	6	0	5	11	0	0
53	PRATAPGARH	0	2	16	8	0	0
54	KAUSHAMBI	1	1	0	6	0	0
<b>ALLAHABAD RANGE</b>		<b>8</b>	<b>7</b>	<b>26</b>	<b>36</b>	<b>0</b>	<b>0</b>
55	BANDA	0	0	10	5	0	0
56	HAMIRPUR	0	0	6	2	0	0
57	MAHOBA	1	1	0	2	0	0
58	CHITRAKOOT	0	0	1	1	0	0
<b>CH. DHAM RANGE</b>		<b>1</b>	<b>1</b>	<b>17</b>	<b>10</b>	<b>0</b>	<b>0</b>
<b>ALLAHABAD ZONE</b>		<b>9</b>	<b>8</b>	<b>43</b>	<b>46</b>	<b>0</b>	<b>0</b>
59	KANPUR NAGAR	5	3	6	6	0	0
60	KANPUR DEHAT	2	0	0	4	0	0
61	FATEHGARH	0	1	0	5	0	0
62	ETAHAWH	1	3	2	2	0	0
63	KANNAUJ	0	2	1	2	0	0
64	AURAIYA	0	1	0	0	0	0
<b>KANPUR RANGE</b>		<b>8</b>	<b>10</b>	<b>9</b>	<b>19</b>	<b>0</b>	<b>0</b>
65	JHANSI	1	2	7	4	0	0
66	JALAUN	0	1	0	0	0	0
67	LALITPUR	0	0	0	3	0	0
<b>JHANSI RANGE</b>		<b>1</b>	<b>3</b>	<b>7</b>	<b>7</b>	<b>0</b>	<b>0</b>
<b>KANPUR ZONE</b>		<b>9</b>	<b>13</b>	<b>16</b>	<b>26</b>	<b>0</b>	<b>0</b>
68	AGRA	7	2	2	7	0	0
69	MATHURA	1	0	0	4	0	0
70	MAINPURI	0	0	1	1	0	0
71	FIROZABAD	0	1	0	0	0	0
<b>AGRA RANGE</b>		<b>8</b>	<b>3</b>	<b>3</b>	<b>12</b>	<b>0</b>	<b>0</b>
72	ALIGARH	3	2	5	5	0	0
73	ETAH	1	0	7	2	0	0
74	KASGANJ	2	4	4	4	0	0
75	HATHRUS	0	0	0	1	0	0
<b>ALIGARH RANGE</b>		<b>6</b>	<b>6</b>	<b>16</b>	<b>12</b>	<b>0</b>	<b>0</b>
<b>AGRA ZONE</b>		<b>14</b>	<b>9</b>	<b>19</b>	<b>24</b>	<b>0</b>	<b>0</b>
76	GRP	0	0	0	1	0	0
<b>TOTAL ALL DISTRICT</b>		<b>119</b>	<b>151</b>	<b>203</b>	<b>301</b>	<b>0</b>	<b>0</b>



**TABLE – 55 Contd ....**  
**MOTIVE OF HOMICIDE (SEC 302 & 304 IPC) DURING – 2013**

Sl.	DISTT/RANGE/ZONE	COMMUNALISM	CASTEISM	CLASS CONFLICT	POLITICAL	TERRORISTIC /EXTRIMISTIC	OTHER MOTIVE	TOTAL
1	2	9	10	11	12	13	14	15
1	MEERUT	2	0	0	1	0	230	256
2	BULANDSHAHAR	0	0	0	0	0	173	204
3	GHAZIABAD	0	0	0	0	0	159	183
4	G.B. NAGAR	0	0	0	0	0	98	113
5	BAGPAT	2	0	0	0	0	81	90
6	HAPUR	0	0	0	0	0	46	64
<b>MEERUT RANGE</b>		<b>4</b>	<b>0</b>	<b>0</b>	<b>1</b>	<b>0</b>	<b>787</b>	<b>910</b>
7	SAHARANPUR	0	0	0	0	0	94	108
8	MUZZAFARNAGAR	53	0	0	0	0	125	201
9	SHAMLI	1	0	0	0	0	60	71
<b>SAHARANPUR RANGE</b>		<b>54</b>	<b>0</b>	<b>0</b>	<b>0</b>	<b>0</b>	<b>279</b>	<b>380</b>
<b>MEERUT ZONE</b>		<b>58</b>	<b>0</b>	<b>0</b>	<b>1</b>	<b>0</b>	<b>1066</b>	<b>1290</b>
10	BAREILLY	0	0	0	0	0	132	148
11	SHAHJAHANPUR	0	0	0	0	0	85	109
12	PILIBHIT	0	0	0	0	0	34	46
13	BADAUN	0	0	0	0	0	130	136
<b>BAREILLY RANGE</b>		<b>0</b>	<b>0</b>	<b>0</b>	<b>0</b>	<b>0</b>	<b>381</b>	<b>439</b>
14	MORADABAD	0	0	0	0	0	82	98
15	RAMPUR	0	0	0	0	0	55	61
16	BIJNOR	0	0	0	0	0	102	107
17	AMROHA	0	0	0	0	0	55	74
18	SAMBHAL	0	0	0	0	0	84	94
<b>MORADABAD RANGE</b>		<b>0</b>	<b>0</b>	<b>0</b>	<b>0</b>	<b>0</b>	<b>378</b>	<b>434</b>
<b>BAREILLY ZONE</b>		<b>0</b>	<b>0</b>	<b>0</b>	<b>0</b>	<b>0</b>	<b>759</b>	<b>873</b>
19	LUCKNOW	0	0	0	0	0	127	155
20	RAIBARELI	0	0	0	0	0	54	71
21	UNNAO	0	0	0	0	0	92	104
22	KHIRI	0	0	0	0	0	102	115
23	SITAPUR	0	0	0	0	0	77	100
24	HARDOI	0	0	0	0	0	85	98
<b>LUCKNOW RANGE</b>		<b>0</b>	<b>0</b>	<b>0</b>	<b>0</b>	<b>0</b>	<b>537</b>	<b>643</b>
25	FAIZABAD	0	0	0	0	0	45	50
26	BARABANKI	0	0	0	0	0	77	77
27	SULTANPUR	0	0	0	0	0	41	50
28	AMBEDKANAGAR	0	0	0	0	0	38	39
29	AMETHI	0	0	0	0	0	40	43
<b>FAIZABAD RANGE</b>		<b>0</b>	<b>0</b>	<b>0</b>	<b>0</b>	<b>0</b>	<b>241</b>	<b>259</b>
<b>LUCKNOW ZONE</b>		<b>0</b>	<b>0</b>	<b>0</b>	<b>0</b>	<b>0</b>	<b>778</b>	<b>902</b>

**TABLE – 55 Contd ....**  
**MOTIVE OF HOMICIDE (SEC 302 & 304 IPC) DURING – 2013**

Sl.	DISTT/RANGE/ZONE	COMMUNALISM	CASTEISM	CLASS CONFLICT	POLITICAL	TERRORISTIC /EXTRIMISTIC	OTHER MOTIVE	TOTAL
1	2	9	10	11	12	13	14	15
30	GORAKHPUR	0	0	0	0	0	143	159
31	DEORIA	0	0	0	0	0	68	73
32	MAHARAJGANJ	0	0	0	0	0	35	45
33	KUSHINAGAR	0	0	0	0	0	68	77
<b>GORAKHPUR RANGE</b>		<b>0</b>	<b>0</b>	<b>0</b>	<b>0</b>	<b>0</b>	<b>314</b>	<b>354</b>
34	GONDA	0	0	0	0	0	39	49
35	BALRAMPUR	0	0	0	0	0	28	28
36	BAHRAICH	0	0	0	0	0	62	71
37	SHRAVASTI	0	0	0	0	0	22	27
<b>DEVIPATAN RANGE</b>		<b>0</b>	<b>0</b>	<b>0</b>	<b>0</b>	<b>0</b>	<b>151</b>	<b>175</b>
38	BASTI	0	0	0	0	0	29	31
39	SIDHARTHANAGAR	0	0	0	0	0	18	22
40	ST. KABIR NAGAR	0	0	0	0	0	24	29
<b>BASTI RANGE</b>		<b>0</b>	<b>0</b>	<b>0</b>	<b>0</b>	<b>0</b>	<b>71</b>	<b>82</b>
<b>GORAKHPUR ZONE</b>		<b>0</b>	<b>0</b>	<b>0</b>	<b>0</b>	<b>0</b>	<b>536</b>	<b>611</b>
41	VARANASI	0	0	0	0	0	73	75
42	GHAZIPUR	0	0	0	1	0	54	67
43	JAUNPUR	0	0	0	0	0	67	71
44	CHANDAULI	0	0	0	0	0	32	39
<b>VARANASI RANGE</b>		<b>0</b>	<b>0</b>	<b>0</b>	<b>1</b>	<b>0</b>	<b>226</b>	<b>252</b>
45	MIRZAPUR	0	0	0	0	0	28	32
46	SONBHADRA	0	0	0	0	0	39	43
47	ST.RAVIDAS NAGAR	0	0	0	0	0	21	21
<b>MIRZAPUR RANGE</b>		<b>0</b>	<b>0</b>	<b>0</b>	<b>0</b>	<b>0</b>	<b>88</b>	<b>96</b>
48	AZAMGARH	0	0	0	0	0	82	91
49	MAU	0	0	0	0	0	37	41
50	BALLIA	0	0	0	0	0	35	48
<b>AZAMGARH RANGE</b>		<b>0</b>	<b>0</b>	<b>0</b>	<b>0</b>	<b>0</b>	<b>154</b>	<b>180</b>
<b>VARANASI ZONE</b>		<b>0</b>	<b>0</b>	<b>0</b>	<b>1</b>	<b>0</b>	<b>468</b>	<b>528</b>

**TABLE – 55 Contd ....**  
**MOTIVE OF HOMICIDE (SEC 302 & 304 IPC) DURING – 2013**

Sl.	DISTT/RANGE/ZONE	COMMUNALISM	CASTEISM	CLASS CONFLICT	POLITICAL	TERRORISTIC /EXTRIMISTIC	OTHER MOTIVE	TOTAL
1	2	9	10	11	12	13	14	15
51	ALLAHABAD	0	0	0	0	0	146	167
52	FATEHPUR	0	0	0	0	0	70	92
53	PRATAPGARH	0	0	0	0	0	64	90
54	KAUSHAMBI	0	0	0	0	0	39	47
<b>ALLAHABAD RANGE</b>		<b>0</b>	<b>0</b>	<b>0</b>	<b>0</b>	<b>0</b>	<b>319</b>	<b>396</b>
55	BANDA	0	0	0	0	0	47	62
56	HAMIRPUR	0	0	0	0	0	38	46
57	MAHOBA	0	0	0	0	0	36	40
58	CHITRAKOOT	0	0	0	0	0	26	28
<b>CH. DHAM RANGE</b>		<b>0</b>	<b>0</b>	<b>0</b>	<b>0</b>	<b>0</b>	<b>147</b>	<b>176</b>
<b>ALLAHABAD ZONE</b>		<b>0</b>	<b>0</b>	<b>0</b>	<b>0</b>	<b>0</b>	<b>466</b>	<b>572</b>
59	KANPUR NAGAR	0	0	0	0	0	123	143
60	KANPUR DEHAT	0	0	0	0	0	53	59
61	FATEHGARH	0	0	0	0	0	69	75
62	ETAWAH	0	0	0	0	0	66	74
63	KANNAUJ	0	0	0	0	0	43	48
64	AURAIYA	0	0	0	0	0	40	41
<b>KANPUR RANGE</b>		<b>0</b>	<b>0</b>	<b>0</b>	<b>0</b>	<b>0</b>	<b>394</b>	<b>440</b>
65	JHANSI	0	0	0	0	0	55	69
66	JALAUN	0	0	0	0	0	38	39
67	LALITPUR	0	0	0	0	0	29	32
<b>JHANSI RANGE</b>		<b>0</b>	<b>0</b>	<b>0</b>	<b>0</b>	<b>0</b>	<b>122</b>	<b>140</b>
<b>KANPUR ZONE</b>		<b>0</b>	<b>0</b>	<b>0</b>	<b>0</b>	<b>0</b>	<b>516</b>	<b>580</b>
68	AGRA	0	5	0	0	0	139	162
69	MATHURA	0	0	0	0	0	125	130
70	MAINPURI	0	0	0	0	0	84	86
71	FIROZABAD	0	0	0	0	0	117	118
<b>AGRA RANGE</b>		<b>0</b>	<b>5</b>	<b>0</b>	<b>0</b>	<b>0</b>	<b>465</b>	<b>496</b>
72	ALIGARH	0	0	0	0	0	192	207
73	ETAH	0	0	0	0	0	72	82
74	KASGANJ	0	0	0	0	0	47	61
75	HATHRUS	0	0	0	0	0	73	74
<b>ALIGARH RANGE</b>		<b>0</b>	<b>0</b>	<b>0</b>	<b>0</b>	<b>0</b>	<b>384</b>	<b>424</b>
<b>AGRA ZONE</b>		<b>0</b>	<b>5</b>	<b>0</b>	<b>0</b>	<b>0</b>	<b>849</b>	<b>920</b>
76	GRP	0	0	0	0	0	38	39
<b>TOTAL ALL DISTRICT</b>		<b>58</b>	<b>5</b>	<b>0</b>	<b>2</b>	<b>0</b>	<b>5476</b>	<b>6315</b>

**TABLE - 56**  
**MOTIVE OF HOMICIDE (SEC. 302 & 304) I.P.C. YEAR 2013**

S.N.	RANGE	MEERUT RANGE			SAHARANPUR RANGE			BAIFILLY RANGE			MIDRABADABAD RANGE			LUCKNOW RANGE		
		NO. OF CASES	% TO RANGE TOTAL	% TO S O C TOTAL	NO. OF CASES	% TO RANGE TOTAL	% TO S O C TOTAL	NO. OF CASES	% TO RANGE TOTAL	% TO S O C TOTAL	NO. OF CASES	% TO RANGE TOTAL	% TO S O C TOTAL	NO. OF CASES	% TO RANGE TOTAL	% TO S O C TOTAL
1	GAIN	21	2.31	17.65	8	2.11	6.72	6	1.37	5.04	11	2.53	9.24	15	2.33	12.61
2	PROPERTYDISPUTE	24	2.54	15.89	8	2.11	5.30	16	3.64	10.60	8	1.84	5.30	27	4.20	17.88
3	ENMITY	24	2.54	11.82	11	2.89	5.42	14	3.19	6.90	21	4.84	10.34	31	4.82	15.27
4	LOVE AFFAIR	45	5.38	16.28	20	5.26	6.64	22	5.01	7.31	16	3.69	5.32	33	5.13	10.96
5	WICKRAFT	0	0.00	0.00	0	0.00	0.00	0	0.00	0.00	0	0.00	0.00	0	0.00	0.00
6	LUNACY	0	0.00	0.00	0	0.00	0.00	0	0.00	0.00	0	0.00	0.00	0	0.00	0.00
7	COMMUNALISM	4	0.44	6.90	54	14.21	93.10	0	0.00	0.00	0	0.00	0.00	0	0.00	0.00
8	CASTEISM	0	0.00	0.00	0	0.00	0.00	0	0.00	0.00	0	0.00	0.00	0	0.00	0.00
9	CLASS CONFLICT	0	0.00	0.00	0	0.00	0.00	0	0.00	0.00	0	0.00	0.00	0	0.00	0.00
10	POLITICAL	1	0.11	50.00	0	0.00	0.00	0	0.00	0.00	0	0.00	0.00	0	0.00	0.00
11	OTHER MOTIVE	787	86.48	14.37	279	73.42	5.09	381	86.79	6.96	573	87.10	6.90	537	83.31	9.81
	<b>TOTAL</b>	<b>910</b>	<b>100.00</b>	<b>14.41</b>	<b>380</b>	<b>100.00</b>	<b>6.02</b>	<b>439</b>	<b>100.00</b>	<b>6.95</b>	<b>434</b>	<b>100.00</b>	<b>6.87</b>	<b>643</b>	<b>100.00</b>	<b>10.18</b>
S.N.	RANGE	TAIZABAD RANGE			GORAKHPUR RANGE			DEVIPATAN RANGE			BASTI RANGE			VARANASI RANGE		
		NO. OF CASES	% TO RANGE TOTAL	% TO S O C TOTAL	NO. OF CASES	% TO RANGE TOTAL	% TO S O C TOTAL	NO. OF CASES	% TO RANGE TOTAL	% TO S O C TOTAL	NO. OF CASES	% TO RANGE TOTAL	% TO S O C TOTAL	NO. OF CASES	% TO RANGE TOTAL	% TO S O C TOTAL
1	GAIN	4	1.54	3.36	9	2.54	7.56	4	2.29	3.36	0	0.00	0.00	5	1.98	4.20
2	PROPERTYDISPUTE	0	0.00	0.00	8	2.26	5.30	7	4.00	4.64	4	4.88	2.65	9	3.57	5.96
3	ENMITY	7	2.70	3.45	5	1.41	2.46	0	0.00	0.00	0	0.00	0.00	7	2.78	3.45
4	LOVE AFFAIR	7	2.70	2.33	18	5.08	5.98	13	7.43	4.32	7	8.54	2.33	4	1.59	1.33
5	WICKRAFT	0	0.00	0.00	0	0.00	0.00	0	0.00	0.00	0	0.00	0.00	0	0.00	0.00
6	LUNACY	0	0.00	0.00	0	0.00	0.00	0	0.00	0.00	0	0.00	0.00	0	0.00	0.00
7	COMMUNALISM	0	0.00	0.00	0	0.00	0.00	0	0.00	0.00	0	0.00	0.00	0	0.00	0.00
8	CASTEISM	0	0.00	0.00	0	0.00	0.00	0	0.00	0.00	0	0.00	0.00	0	0.00	0.00
9	CLASS CONFLICT	0	0.00	0.00	0	0.00	0.00	0	0.00	0.00	0	0.00	0.00	0	0.00	0.00
10	POLITICAL	0	0.00	0.00	0	0.00	0.00	0	0.00	0.00	0	0.00	0.00	0	0.00	0.00
11	OTHER MOTIVE	241	93.05	4.40	314	88.70	5.73	151	86.29	2.76	71	86.59	1.30	226	89.68	4.13
	<b>TOTAL</b>	<b>259</b>	<b>100.00</b>	<b>4.10</b>	<b>354</b>	<b>100.00</b>	<b>5.61</b>	<b>175</b>	<b>100.00</b>	<b>2.77</b>	<b>82</b>	<b>100.00</b>	<b>1.30</b>	<b>352</b>	<b>100.00</b>	<b>3.99</b>





# **CHAPTER - 9**

---

---

## **ROAD HOLD UP**

---

---





## **CHAPTER-9**

### **ROAD HOLD UP**

With a view to discuss seasonal variation in crime and problem areas etc.. A Range has been taken as a Unit to make analysis manageable as well as useful.

Incidence of Road Hold-up crime is shown in table-57 and 58. From this table it is apparent that in the year 2013 there was remarkable decline in 'Road Hold-Up' crime. In the past year 2012 total 1 case of Road hold-up was occurred of which was reported in Agra Range but it is no crime of road hold-up happened in the state in the year 2013.

The relevant tables are 57 and 58 and the graphs from 96 to 114 which are appended to the chapter.

These tables have been prepared for incidence of Road Hold-up on the basis of fortnightly crime report of second fortnight of December 2013.

**TABLE - 57**

**MONTHLY CASES OF ROAD HOLD UP (RANGE - WISE) - 2013**

S.No.	RANGE	JAN	FEB	MAR	APR	MAY	JUN	JUL	AUG	SEP	OCT	NOV	DEC	TOTAL
1	MEERUT	0	0	0	0	0	0	0	0	0	0	0	0	0
2	SAHARANPUR	0	0	0	0	0	0	0	0	0	0	0	0	0
3	BAREILLY	0	0	0	0	0	0	0	0	0	0	0	0	0
4	MORADABAD	0	0	0	0	0	0	0	0	0	0	0	0	0
5	LUCKNOW	0	0	0	0	0	0	0	0	0	0	0	0	0
6	FAIZABAD	0	0	0	0	0	0	0	0	0	0	0	0	0
7	GORAKHPUR	0	0	0	0	0	0	0	0	0	0	0	0	0
8	DEVIPATAN	0	0	0	0	0	0	0	0	0	0	0	0	0
9	BASTI	0	0	0	0	0	0	0	0	0	0	0	0	0
10	VARANASI	0	0	0	0	0	0	0	0	0	0	0	0	0
11	MIRZAPUR	0	0	0	0	0	0	0	0	0	0	0	0	0
12	AZAMGARH	0	0	0	0	0	0	0	0	0	0	0	0	0
13	ALLAHABAD	0	0	0	0	0	0	0	0	0	0	0	0	0
14	CH DHAM	0	0	0	0	0	0	0	0	0	0	0	0	0
15	KANPUR	0	0	0	0	0	0	0	0	0	0	0	0	0
16	JHANSI	0	0	0	0	0	0	0	0	0	0	0	0	0
17	AGRA	0	0	0	0	0	0	0	0	0	0	0	0	0
18	ALIGARH	0	0	0	0	0	0	0	0	0	0	0	0	0
19	GRP	0	0	0	0	0	0	0	0	0	0	0	0	0
	<b>TOTAL</b>	<b>0</b>	<b>0</b>	<b>0</b>	<b>0</b>	<b>0</b>	<b>0</b>	<b>0</b>	<b>0</b>	<b>0</b>	<b>0</b>	<b>0</b>	<b>0</b>	<b>0</b>
	Monthly Average	0.00	0.00	0.00	0.00	0.00	0.00	0.00	0.00	0.00	0.00	0.00	0.00	0.00

TABLE – 58

## DETAILS OF TOTAL INCIDENCE OF ROAD HOLD-UP DURING - 2013 ( RANGE-WISE )

S.No.	RANGE	CASES OF ROAD HOLD-UP						ACCUSED					
		No. OF CASES REPORTED	EXPURGED	CHARGE SHEETED	FINAL REPORT	PENDING INVESTIGATION AT THE END	NOMINATED SUSPECTED	EXPURGED/ DISCHARG E BY 189 CRPC	ARREST/ SURRENDER	CHARGE SHEETED	FINAL REPORT	PENDING INVESTIGATION AT THE END	
1	MEERUT	0	0	0	0	0	0	0	0	0	0		
2	SAHARANPUR	0	0	0	0	0	0	0	0	0	0		
3	BAREILLY	0	0	0	0	0	0	0	0	0	0		
4	MORADABAD	0	0	0	0	0	0	0	0	0	0		
5	LUCKNOW	0	0	0	0	0	0	0	0	0	0		
6	FAIZABAD	0	0	0	0	0	0	0	0	0	0		
7	GORAKHPUR	0	0	0	0	0	0	0	0	0	0		
8	DEVI PATAN	0	0	0	0	0	0	0	0	0	0		
9	BASTI	0	0	0	0	0	0	0	0	0	0		
10	VARANASI	0	0	0	0	0	0	0	0	0	0		
11	MIRZAPUR	0	0	0	0	0	0	0	0	0	0		
12	AZAMGARH	0	0	0	0	0	0	0	0	0	0		
13	ALLAHABAD	0	0	0	0	0	0	0	0	0	0		
14	CKT DHAM	0	0	0	0	0	0	0	0	0	0		
15	KANPUR	0	0	0	0	0	0	0	0	0	0		
16	JHANSI	0	0	0	0	0	0	0	0	0	0		
17	AGRA	0	0	0	0	0	0	0	0	0	0		
18	ALIGARH	0	0	0	0	0	0	0	0	0	0		
19	G.R.P.	0	0	0	0	0	0	0	0	0	0		
	<b>TOTAL</b>	<b>0</b>	<b>0</b>	<b>0</b>	<b>0</b>	<b>0</b>	<b>0</b>	<b>0</b>	<b>0</b>	<b>0</b>	<b>0</b>		

**ROAD HOLD-UP CASES–2013 (MEERUT-RANGE)**

**ROAD HOLD-UP CASES- 2013 (SRR-RANGE)**

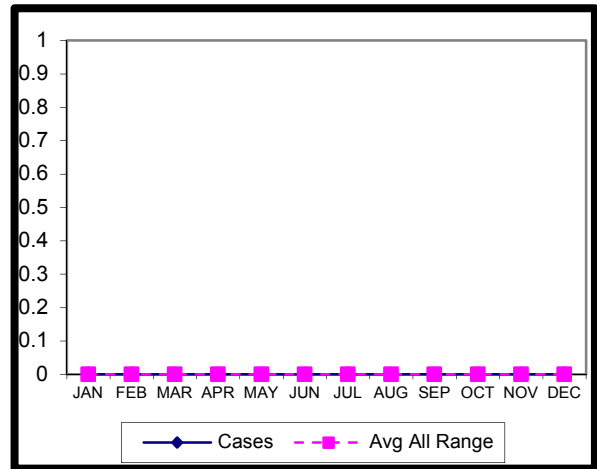
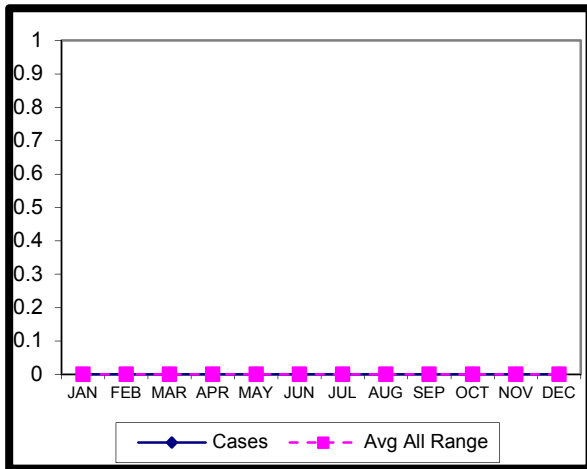

----- Graph No .96 -----

----- Graph No .97 -----

**ROADHOLD-UP CASES–2013 (BRY-RANGE)**

**ROADHOLD-UP CASES- 2013 (MDD-RANGE)**

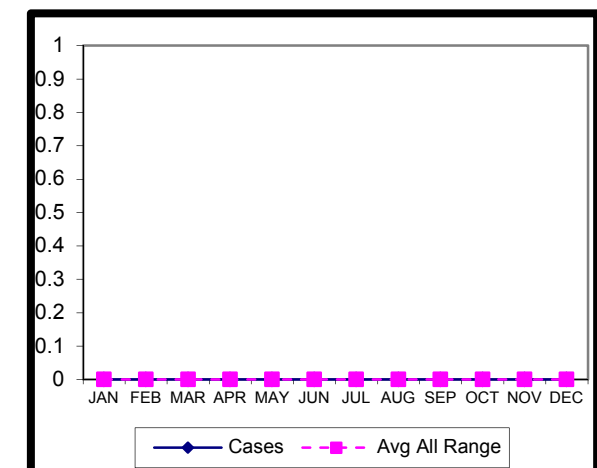
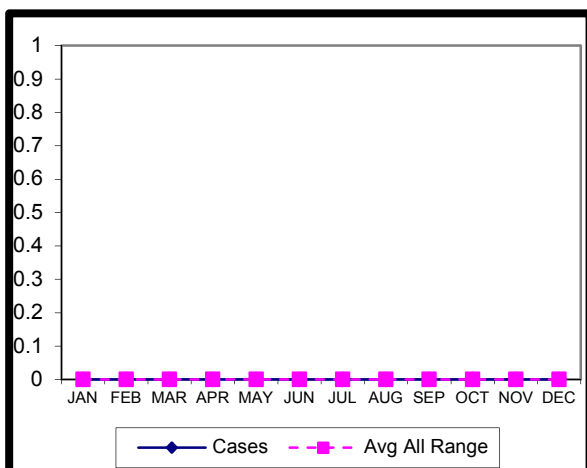

----- Graph No .98 -----

----- Graph No .99 -----

**ROAD HOLD-UP CASES-2013 (LKW-RANGE)**

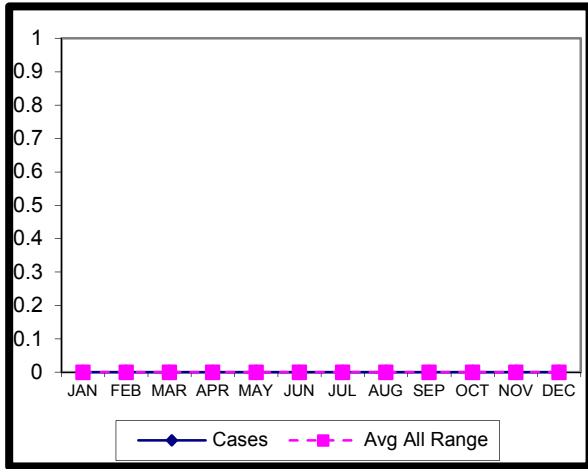

----- Graph No .100 -----

**ROAD HOLD-UP CASES- 2013 (FZD-RANGE)**

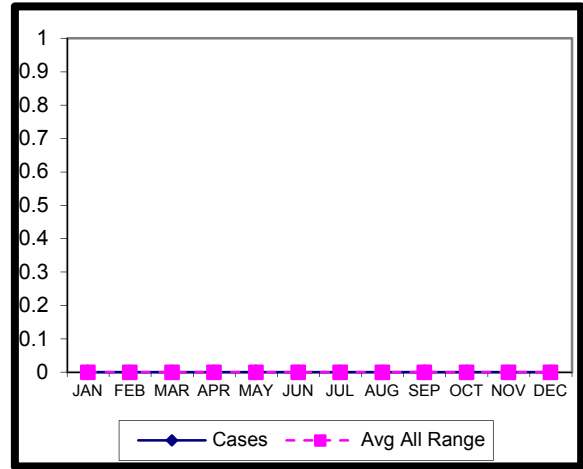

----- Graph No .101 -----

**ROADHOLD-UP CASES-2013 (GKR-RANGE)ROADHOLD-UP CASES- 2013 (DPN-RANGE)**

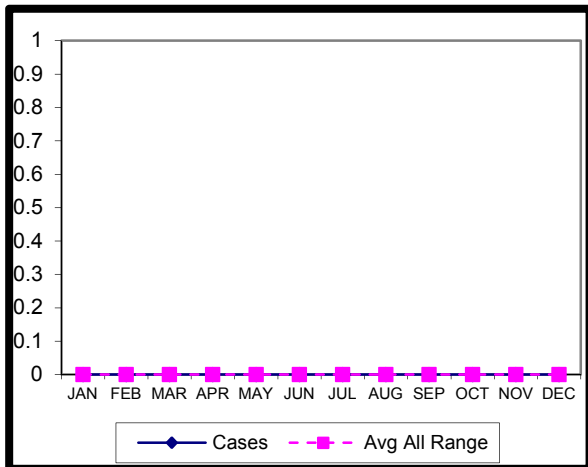

----- Graph No .102 -----

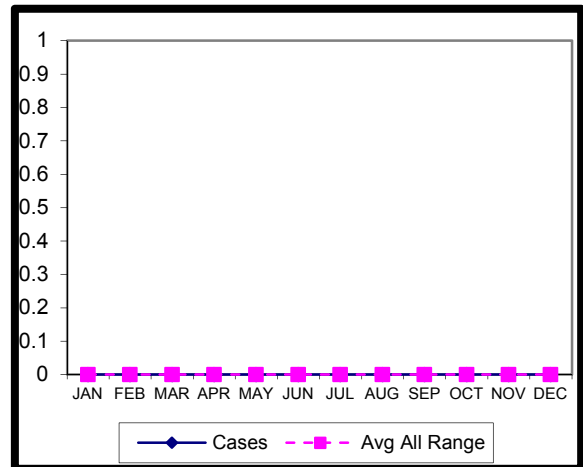

----- Graph No .103 -----

**ROADHOLD-UP CASES–2013 (BSI-RANGE) ROADHOLD-UP CASES- 2013 (VNS-RANGE)**

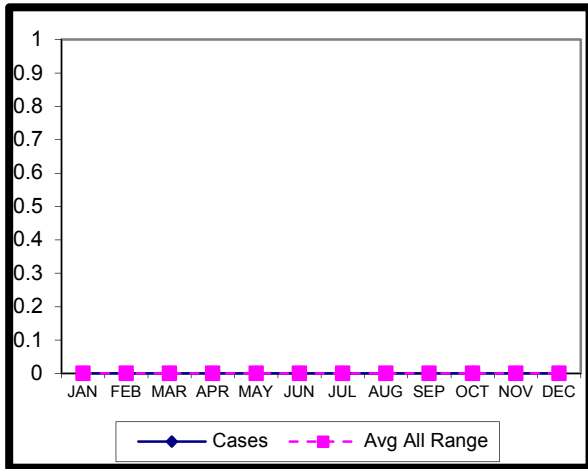

----- Graph No .104 -----

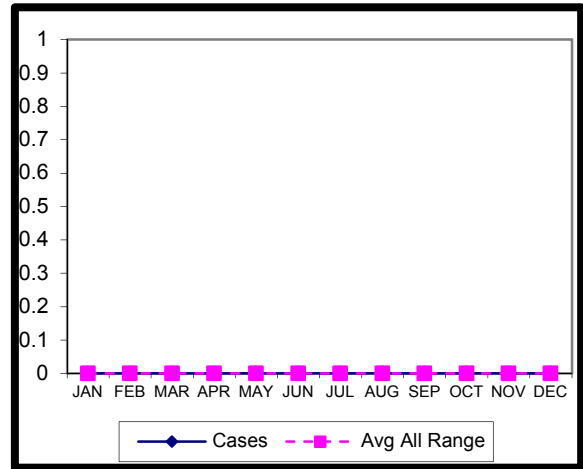

----- Graph No .105 -----

**ROADHOLD-UP CASES–2013 (MZR-RANGE)ROADHOLD-UP CASES- 2013 (AZH-RANGE)**

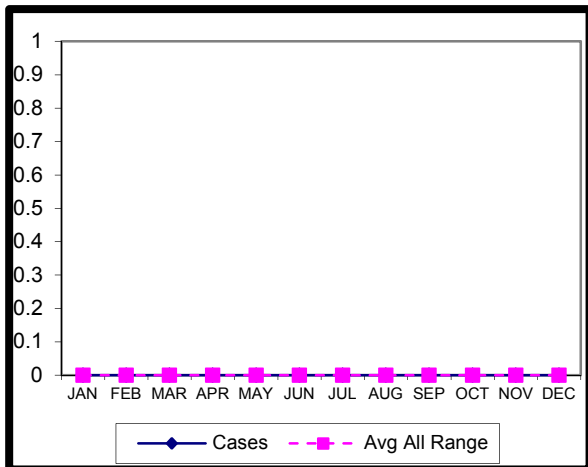

----- Graph No .106 -----

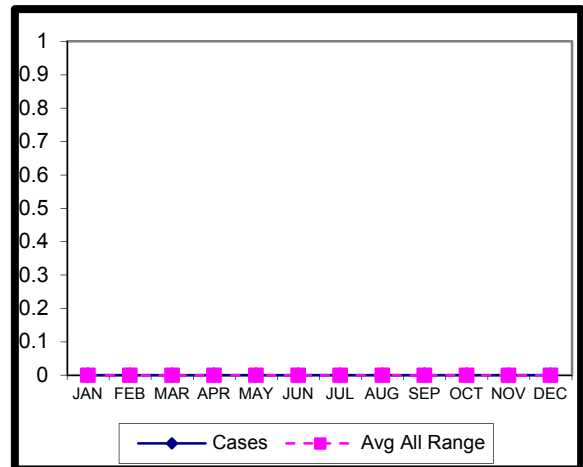

----- Graph No .107 -----

**ROADHOLD-UP CASES–2013 (ALD-RANGE) ROADHOLD-UP CASES–2013 (CKD-RANGE)**

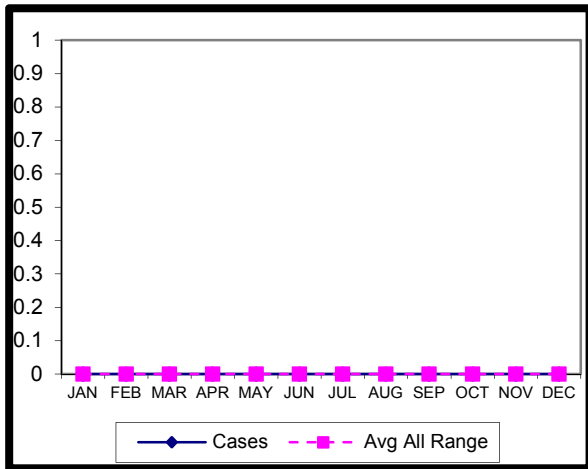

----- Graph No .108 -----

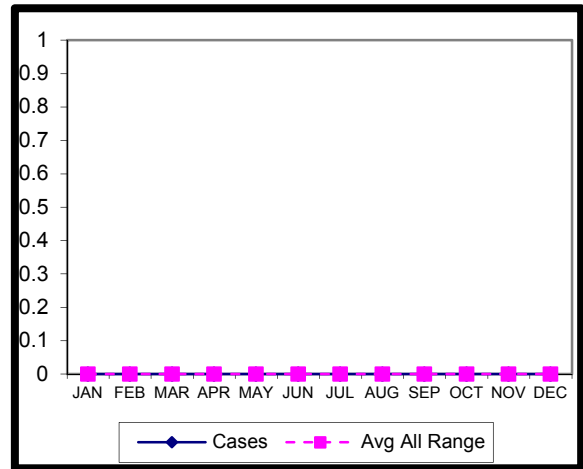

----- Graph No .109 -----

**ROADHOLD-UP CASES- 2013 (KNR-RANGE) ROADHOLD-UP CASES- 2013 (JSI-RANGE)**

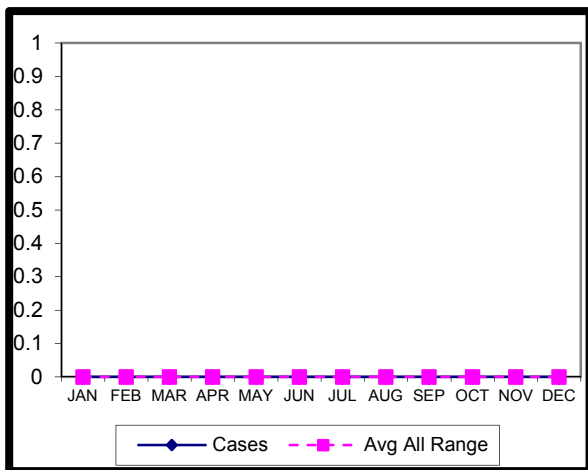

----- Graph No .110 -----

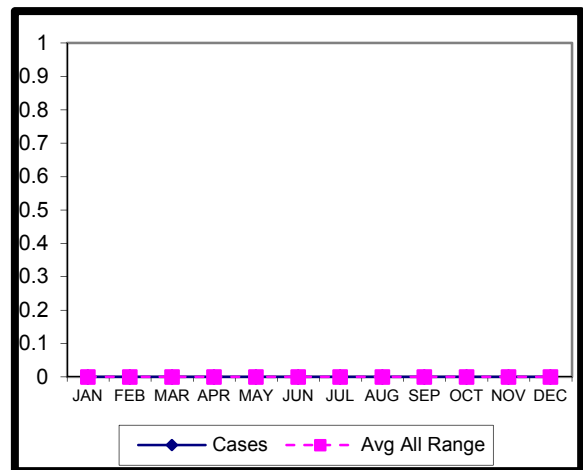

----- Graph No .111 -----

**ROADHOLD-UP CASES–2013 (AGA-RANGE) ROADHOLD-UP CASES- 2013 (AIH-RANGE)**

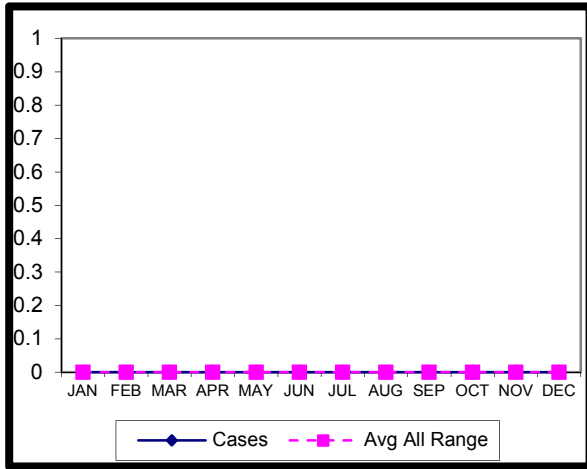

----- Graph No .112 -----

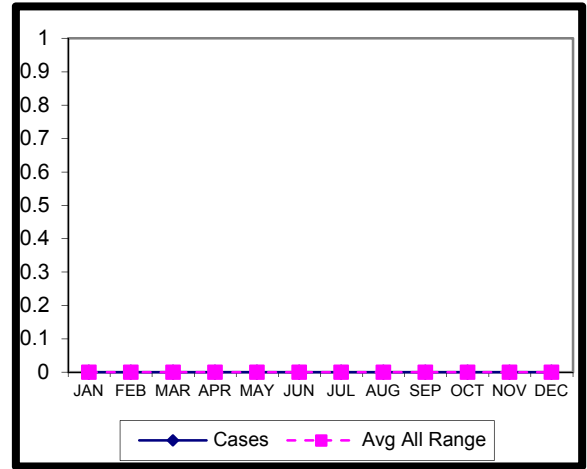

----- Graph No .113 -----

**ROAD HOLD-UP CASES–2013 (G.R.P.)**

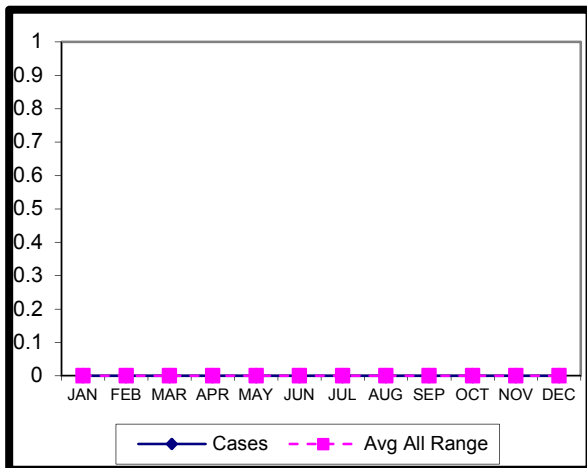

----- Graph No .114 -----



# **CHAPTER - 10**

---

## **KIDNAPPING FOR RANSOM**

---



## **CHAPTER-10**

### **KIDNAPPING FOR RANSOM**

With a view to study the pattern of crime i.e. seasonal variation, problem areas etc.. Range has been taken as a Unit for analysis so that study is manageable as well as useful.

The relevant Table-59 is prepared on the basis of month-wise F.C.Rs. of 2013 and has been plotted against the month-wise crime of each Range to compare the pattern of Range which is emerging out of state average. The increasing trend in the incidence of kidnapping for ransom has (72 cases) has been observed during 2011. These cases reported a decrease of -8.3 % in the year 2012 over 2011. However, it is again 24.24 % increase in the year 2013 as compared to year 2012. Agra Range has reported the highest number of kidnapping for 'Ransom' (16 cases) accounting for 19.5 % of total U.P. (82) cases in 2013 followed by Meerut Range 15.8 % (13 cases) and Kanpur Range 10.9 % (9 cases out of 82).

#### **LINE GRAPH COMPARISON:**

The relevant graphs 115 to 133 are appended to the chapter. Comparison reveals that:-

- (a) Meerut, Kanpur, Agra and Aligarh are the worst affected Ranges.
- (b) Varanasi, Mirzapur and Chitrakoot Dham are the least affected Ranges.
- (c) In Ranges Devipatan, Basti and G.R.P. no single case of kidnapping for ransom was reported.
- (d) Agra is the Range where cases of Kidnapping for Ransom have been reported throughout the year and Meerut Range from where these cases also reported throughout the year except month of January, April, September and November.

#### **RECOVERY COMPARISON:**

Table-60 presents the details of Kidnapping for all Ranges except Devipatan, Basti and G.R.P. The maximum number of persons were Kidnapped in Agra Range (16) accounting for 19.5 % of total kidnapped (82) followed by Meerut Range (13) (15.8 %), Kanpur Range (9) (10.9 %) and Aligarh Range (7) (8.5 %).

During the year 2013, a total of 82 persons were Kidnapped for Ransom, of which only 1 was Girl, 40 Boys, 2 Women and 39 Men. Amongst the recovery of kidnapped persons 60 recovered by police and 15 by return back themselves and 7 remained for recovery. Out of 40 boys, 26 recovered by Police, 10 returns back themselves and only 4 boys remained for recovery at the end of the year.

Table-60 further reveals that out of 82 Kidnapped persons, Police made recovery of 60 persons which is (73.17 %) of the total kidnapped while 15 were return back themselves and 7 (8.5 %) persons remained untraced and pending for recovery at the end of the year 2013.

The highest number of accused involved in kidnapping were in Agra Range (77) accounting for 21.0 % followed by Meerut Range (55) 15.0 % and Kanpur Range (57) 15.6 %. Out of total number of 366 accused only 290 (79.2 %) were arrested while 76 surrendered (20.7 %). During this year 278 (75.9 %) accused were charge sheeted and against 68 (18.5 %) accused investigation remained pending at the end of the year 2013.

**TABLE – 59**

<b>MONTHLY CASES OF KIDNAPPING FOR RANSOM (RANGE - WISE) DURING – 2013</b>														
S.No.	RANGE	JAN	FEB	MAR	APR	MAY	JUN	JUL	AUG	SEP	OCT	NOV	DEC	TOTAL
1	MEERUT	0	3	2	0	3	1	1	1	0	1	0	1	13
2	SAHARANPUR	1	0	1	0	0	0	0	0	0	0	0	0	2
3	BAREILLY	0	1	0	0	0	0	1	0	0	1	0	0	3
4	MORADABAD	0	1	1	0	0	1	0	0	0	0	1	1	5
5	LUCKNOW	0	0	1	1	2	0	0	0	1	1	0	0	6
6	FAIZABAD	0	0	0	0	0	0	0	0	1	0	1	0	2
7	GORAKHPUR	0	0	1	0	0	1	0	0	0	0	1	1	4
8	DEVPATAN	0	0	0	0	0	0	0	0	0	0	0	0	0
9	EASTI	0	0	0	0	0	0	0	0	0	0	0	0	0
10	VARANASI	0	0	0	1	0	0	0	0	0	0	0	0	1
11	MIRZAPUR	0	0	0	0	0	1	0	0	0	0	0	0	1
12	AZAMGARH	0	0	0	0	0	1	0	0	0	1	1	0	3
13	ALLAHABAD	1	1	0	0	0	0	0	1	1	0	0	0	4
14	CH DHAM	0	0	1	0	0	0	0	0	0	0	0	0	1
15	KANPUR	1	1	1	1	0	1	1	0	1	1	1	0	9
16	JHANSI	1	0	0	0	0	0	2	1	1	0	0	0	5
17	AGRA	1	1	1	1	2	1	1	2	1	1	2	2	16
18	ALIGARH	0	0	1	3	0	1	0	0	0	0	1	1	7
19	GRP	0	0	0	0	0	0	0	0	0	0	0	0	0
<b>TOTAL</b>		<b>5</b>	<b>8</b>	<b>10</b>	<b>7</b>	<b>7</b>	<b>8</b>	<b>6</b>	<b>5</b>	<b>6</b>	<b>6</b>	<b>8</b>	<b>6</b>	<b>82</b>
<b>Monthly Average</b>		<b>0.42</b>	<b>0.67</b>	<b>0.83</b>	<b>0.58</b>	<b>0.58</b>	<b>0.67</b>	<b>0.50</b>	<b>0.42</b>	<b>0.50</b>	<b>0.50</b>	<b>0.67</b>	<b>0.50</b>	<b>6.83</b>



**KIDNAPPING CASES-2013 (MEERUT-RANGE) KIDNAPPING CASES- 2013 (SRR-RANGE)**

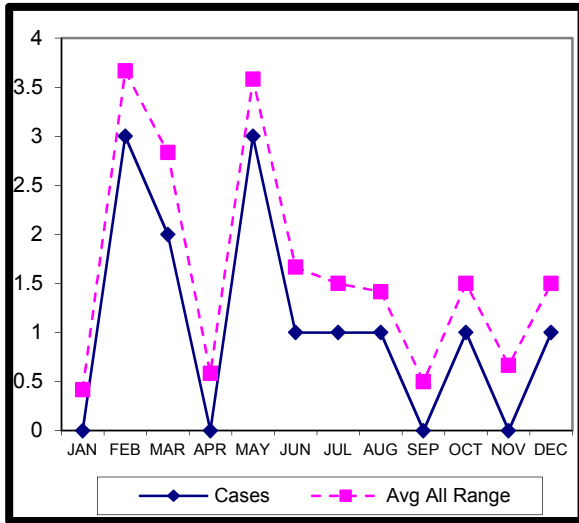

----- Graph No .115 -----

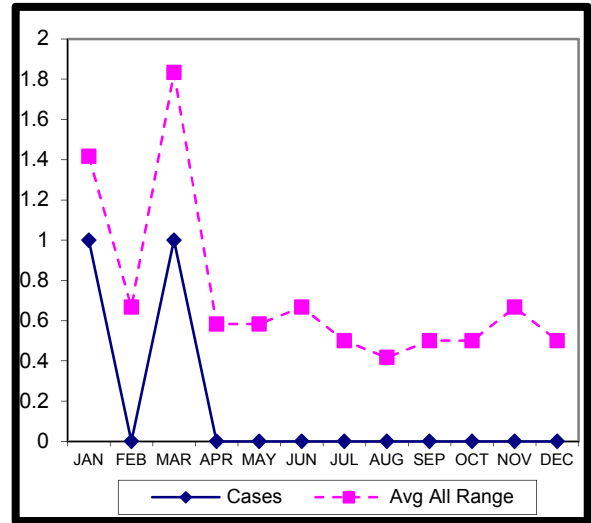

----- Graph No .116 -----

**KIDNAPPING CASES-2013 (BRY-RANGE)**

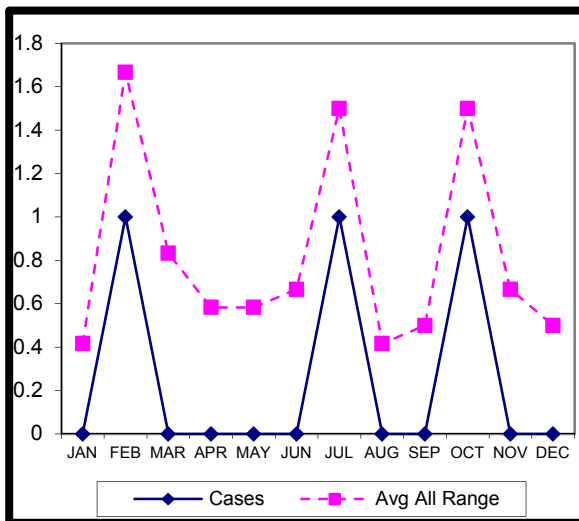

----- Graph No .117 -----

**KIDNAPPING CASES- 2013 (MDD-RANGE)**

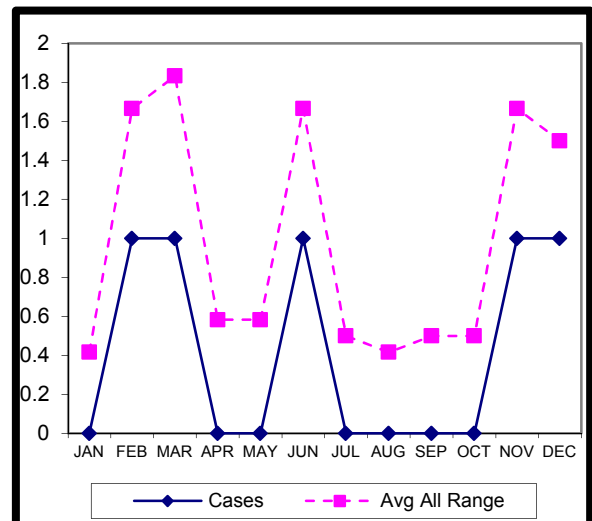

----- Graph No .118 -----

**KIDNAPPING CASES-2013 (LKW-RANGE)**

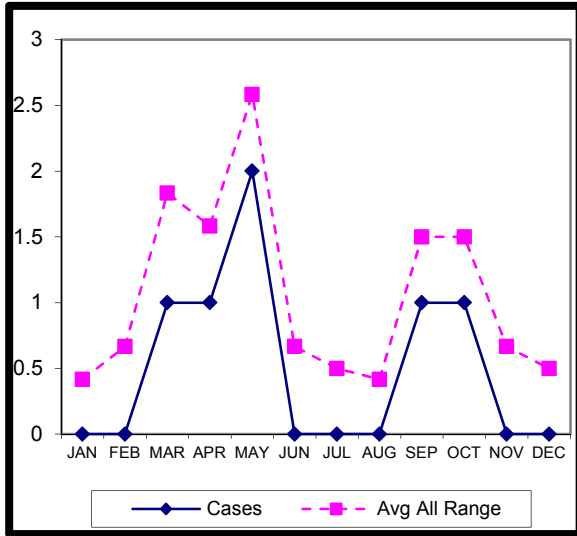

----- Graph No .119 -----

**KIDNAPPING CASES- 2013 (FZD-RANGE)**

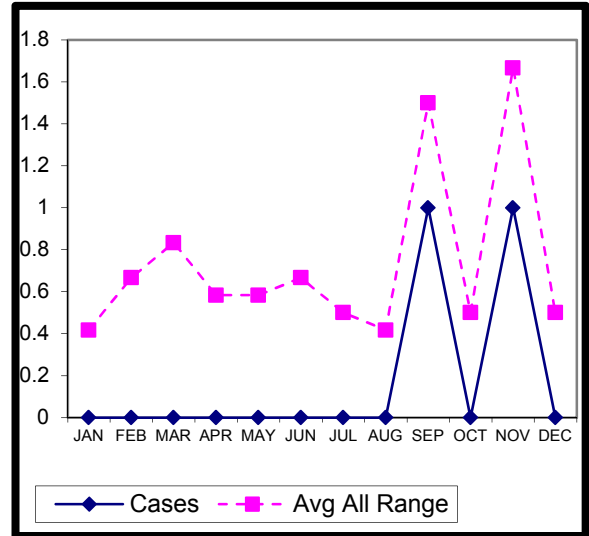

----- Graph No .120 -----

**KIDNAPPING CASES-2013 (GKR-RANGE)**

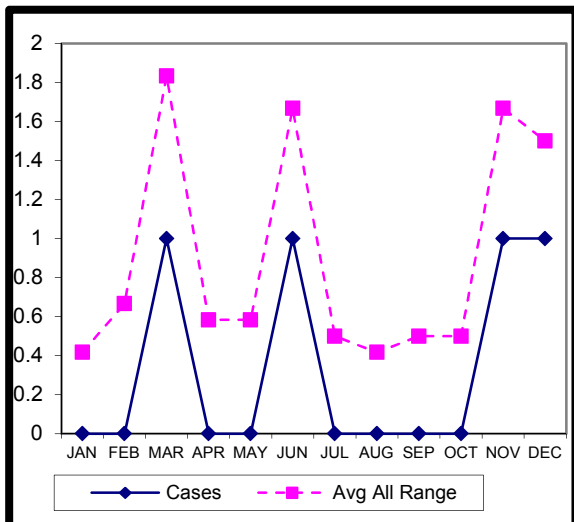

----- Graph No .121 -----

**KIDNAPPING CASES- 2013 (DPN-RANGE)**

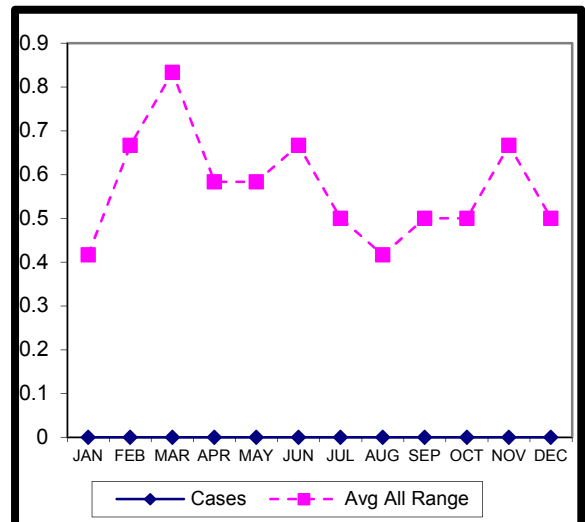

----- Graph No .122 -----

**KIDNAPPING CASES-2013 (BSI-RANGE)**

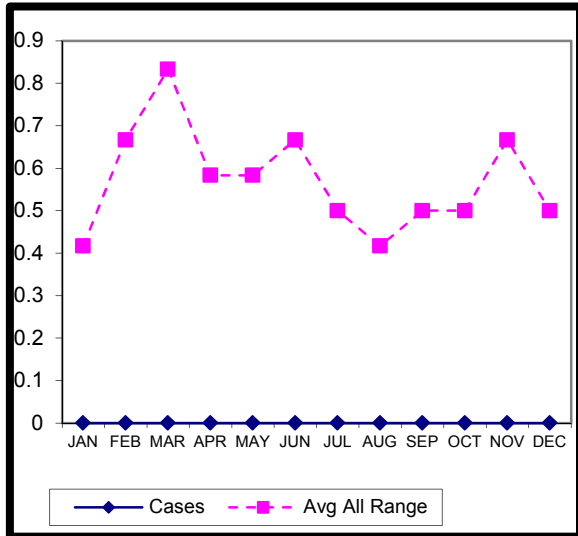

----- Graph No .123 -----

**KIDNAPPING CASES- 2013 (VNS-RANGE)**

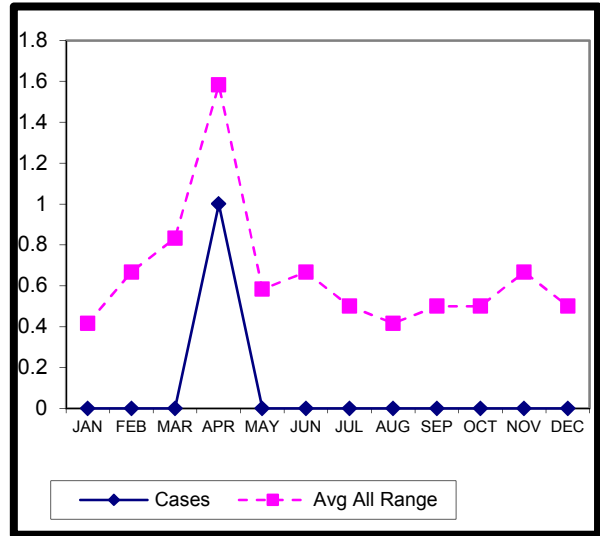

----- Graph No .124 -----

**KIDNAPPING CASES-2013 (MZR-RANGE)**

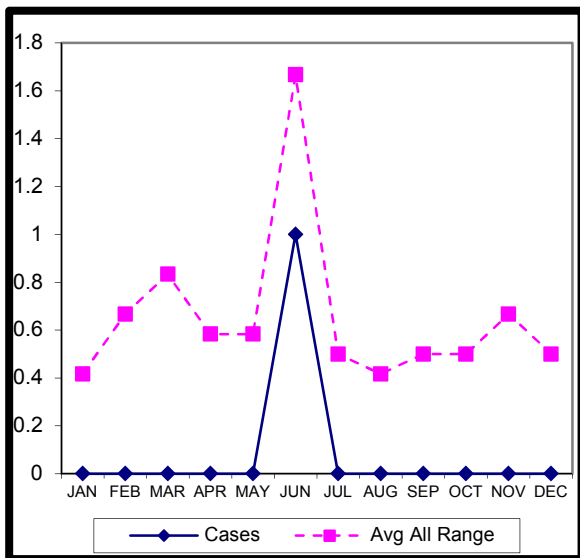

----- Graph No .125 -----

**KIDNAPPING CASES- 2013 (AZH-RANGE)**

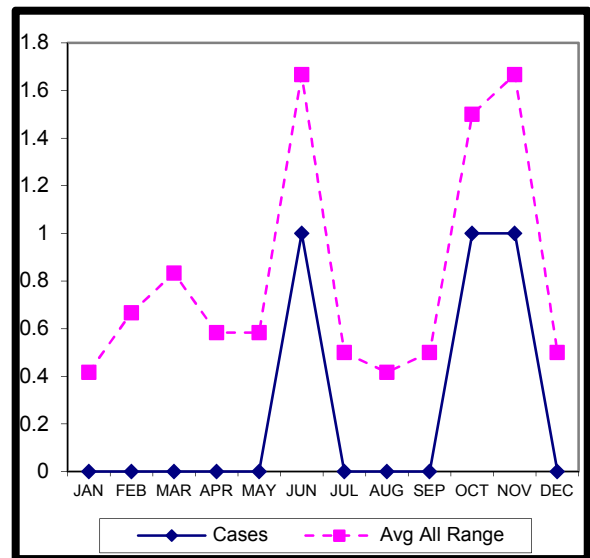

----- Graph No .126 -----



**KIDNAPPING CASES-2013 (ALD-RANGE)**

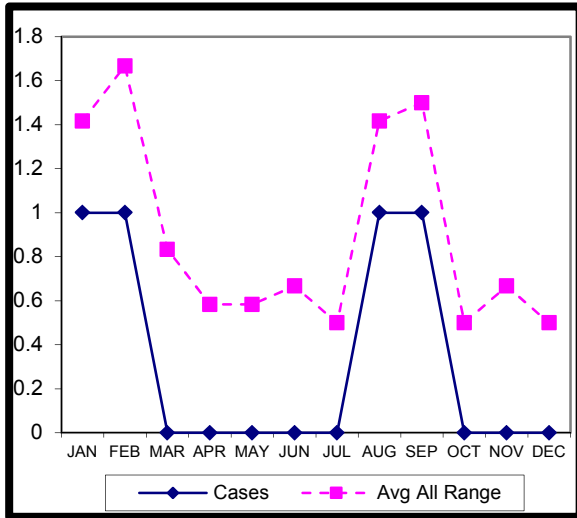

----- Graph No .127 -----

**KIDNAPPING CASES-2013 (CKD-RANGE)**

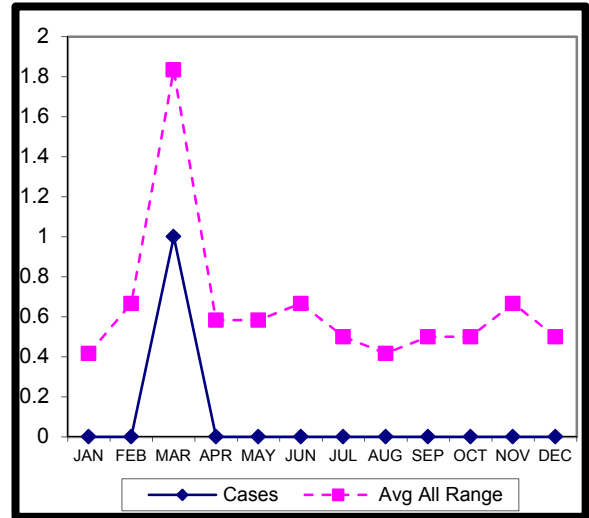

----- Graph No .128 -----

**KIDNAPPING CASES- 2013 (KNR-RANGE)**

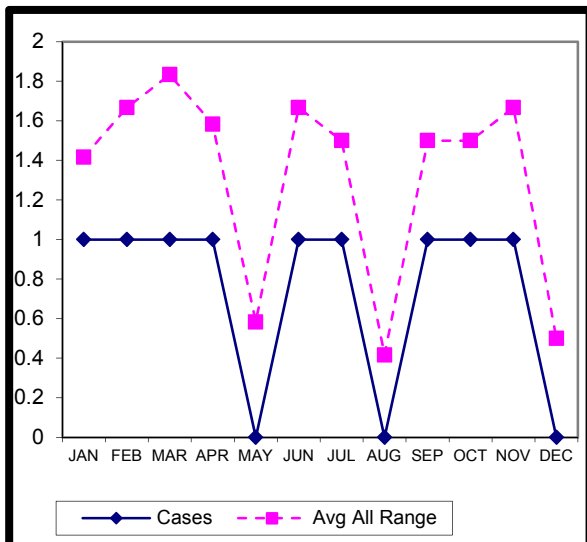

----- Graph No .129 -----

**KIDNAPPING CASES- 2013 (JSI-RANGE)**

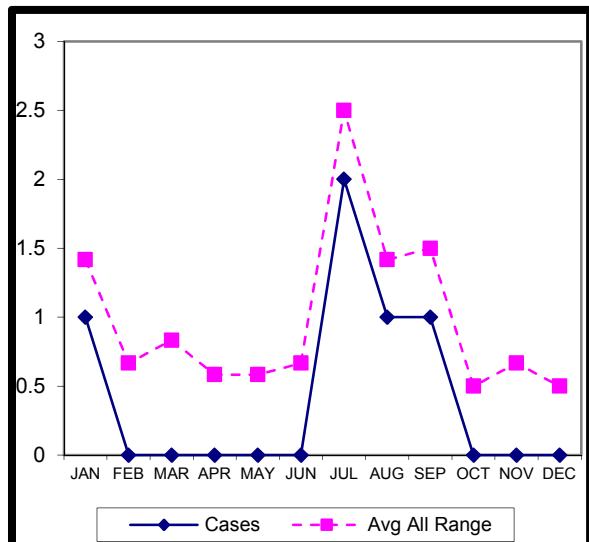

----- Graph No .130 -----

**KIDNAPPING CASES–2013 (AGA-RANGE)**

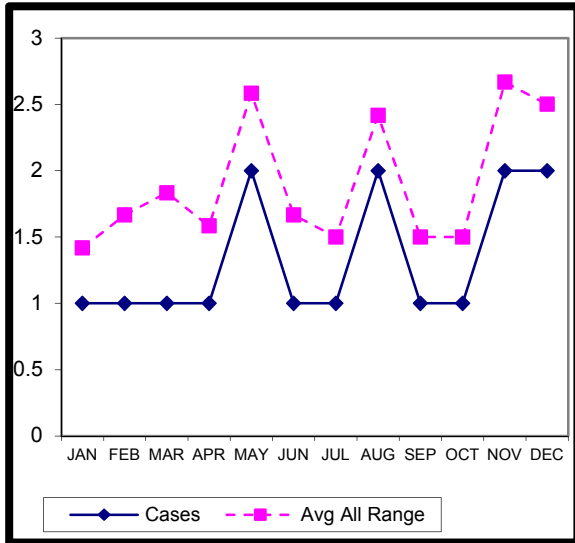

----- Graph No .131 -----

**KIDNAPPING CASES- 2013 (AIH-RANGE)**

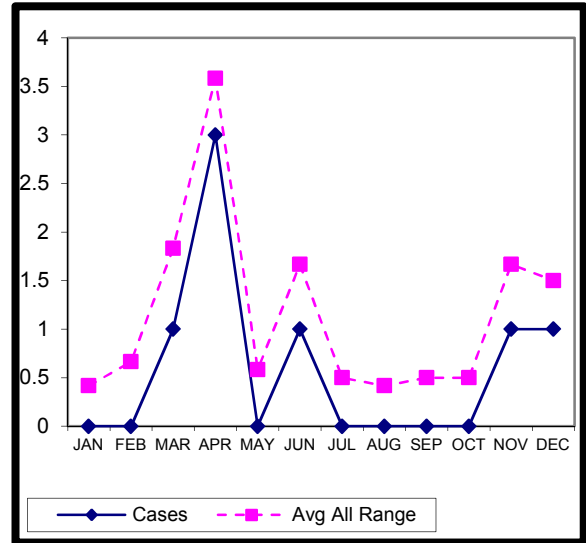

----- Graph No .132 -----

**KIDNAPPING CASES–2013 (G.R.P.)**

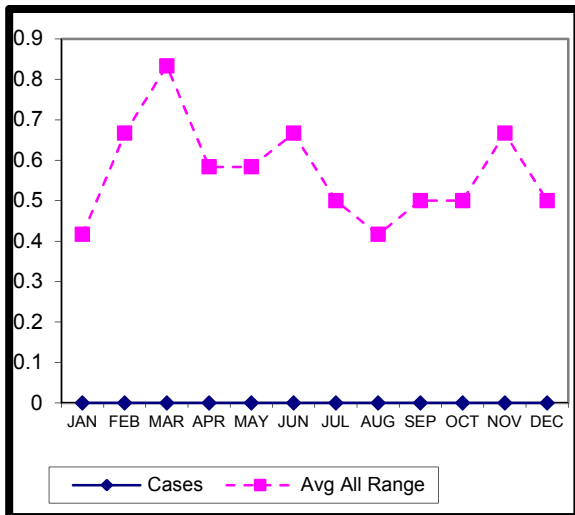

----- Graph No .133 -----

# **CHAPTER - 1 1**

---

---

## **CRIME AGAINST WOMEN**

---

---



# **CHAPTER-11**

## **CRIME AGAINST WOMEN**

Crimes which are directed specifically against women are characterized as 'Crime against Women'. They are broadly classified under following two categories.

### **(1) THE CRIMES UNDER THE INDIAN PENAL CODE (IPC)**

- (i) Rape (sec. 376 IPC)
- (ii) Kidnapping & Abduction for specified purposes (sec. 363-373 IPC)
- (iii) Homicide for Dowry, Dowry Deaths or their attempts (sec.302/304B IPC)
- (iv) Torture both mental and physical (sec. 498A IPC)
- (v) Molestation (sec. 354 IPC)
- (vi) Eve-teasing (under sec. 294 IPC & under sec. 509 IPC)
- (vii) Importation of girls (up to 21 years of age) (sec. 366B IPC)

### **(2) THE CRIME UNDER THE LOCAL LAWS & SPECIAL ACTS. (L.L. & S.A.)**

Although all laws are not gender specific, the provisions law affecting women significantly have been reviewed periodically and amendments carried out to keep pace with the emerging requirements. Some Acts which have special provisions to safeguard women and their interest are-

- (i) Immoral Traffic (Prevention) Act 1956
- (ii) Dowry Prohibition Act 1961
- (iii) Indecent Representation of Women (Prohibition) Act 1986
- (iv) Commission of sati (Prevention) Act 1987

### **REPORTED INCIDENTS OF CRIME:**

The crime head-wise incidence of reported crimes against women during last five years along with their percentage variation is presented in Table-61. A total of 34067 incidents of crime against women (both under IPC and L.L. & S.A.) were reported in the state during 2013 as compared to 25032 during 2012 recording an increase of 36.18 % during 2013. These crimes have continuously decreased during 2009-2010 with 23254 cases in 2009, 22251 cases in 2010 but slight increase 12.12 % (24949) in 2011, 0.33 % (25032) in 2012 and 36.18 % (34067) have been found in the year 2013.

The rate of crime has increased from 17.06 during the year 2013 as compared to 2012 which was 12.54.

### **TREND ANALYSIS:**

The crime head-wise details of reported crimes during 2009 to 2013 along with percentage variation are presented in Table-61. The IPC component of crimes against women has accounted for 96.13 % of total crimes and the rest 3.95 % were L.L. & S.A. crimes against women.

### **CRIME HEAD-WISE ANALYSIS:**

The five tables collectively provide input for select analysis of Crime against Women for the year 2013. Although these tables (61-64) did not cover the

entire gamut of crime against women, yet the important heads have been covered to give the fair indications of the trend.

## **DOWRY DEATHS:**

These cases (2335) have an increased by 4.06 % over the previous year (2224), which were 6.8 % of the total such cases reported in the state.

A peak in Dowry Death cases were reported in the month of April to July. From this table it is clear that the cases of Dowry Death increased in month of April to July and reached a peak in May and decreasing trend from January, February and December.

A total of 2335 Dowry Death cases occurred during 2013 of which, highest numbers of cases were reported in Lucknow Range (271) accounted for 11.6 % followed by Agra Range (234) 10.0 % and Kanpur Range (206) 8.8 % to the total (2335) cases of Dowry Deaths. The lowest number of Dowry Death cases happened in Basti Range (24) 1.0 % followed by Mirzapur Range (45) 1.9 % and Jhansi Range (57) 2.4 %. It is noticeable that Railway Police have registered only 3 case of Dowry Death.

## **RAPE:**

A mixed trend in the incidence of rape has been observed during 2009-2013. These cases reported a decrease of -11.14 % in 2010 over 2009, an increase of 30.64 % in 2011 over 2010, a decline of -3.86 % in 2012 over 2011 while an increase of 55.37 % in 2013 over 2012.

The highest incidence of Rape cases occurred in the month of April, May and decreasing trend from January and February.

During 2013 under the head Rape cases (3050) accounted for 8.95 % to the total cases of 'Crime Against Women' were reported of which, highest number of cases were registered from Meerut Range (389) accounted for (12.75 %) followed by Lucknow Range (332) (10.88 %) and Allahabad Range (237) (7.77 %) to the total (3050) Rape cases. The lowest number of Rape cases occurred in Mirzapur Range (47) followed by Jhansi Range (57) and Basti Range (64). It is noticeable that in G.R.P. (3) cases of Rape were reported during the year under review.

## **KIDNAPPING AND ABDUCTION: (sec. 363-373 IPC)**

These crimes have increased continually during last 5 years from 21.8 % in 2009 to 28.5 % to the total cases 'Crime against Women' during the year 2013. The cases of kidnapping of women (9737) have reported an increase of 23.1 % as compared to previous year (7910) has accounted for 28.58 % of the total cases of 'Crime against Women' for the year 2013.

Kidnapping of female in the year 2013, the highest incidence were occurred in the month of April (1012) and May (1037). These cases have shown an upswing between January to December.

Table-64 shows that in all 9737 Kidnapping cases occurred during the year 2013 of which highest were reported in Lucknow Range (1227) (12.6 %) followed by Meerut Range (1119) (11.4 %) and Gorakhpur Range (686) (7.0 %). The lowest number of Kidnapping cases occurred in Mirzapur Range (43) followed by Jhansi Range (152) and Basti Range (199). Railway Police also reported 28 cases of kidnapping during the year 2013.

# AGE-GROUP-WISE ANALYSIS OF VICTIMS OF RAPE:

Table-65 presents the Age-group of victims of Rape during the year 2013. A total number of 3050 victims of Rape were reported of which highest number were in the age-group of 18 to 30 years (1307) accounted for 42.8 % to the total victims of rape, followed by in the age group of 14 to 18 years (787) (25.8 %), in the age group of 10 to 14 years (395) (12.9 %) and in the age-group of 30 years and above (307) (10.1 %). It is noticeable that in age-group of below 10 years there were (254) (8.3 %) victims.

The highest number of Rape victims were reported in district Meerut (109) followed by Allahabad (102) and Aligarh (99). It is noticeable that 3 cases of Rape were reported from G.R.P. Lowest cases of Rape were reported in district Mirzapur (5) followed by district Jalaun (7) and Lalitpur (10). However, the most affected Ranges by this crime were Meerut Range (389) accounted for (12.7 %) to the total (3050) Rape cases followed by Lucknow Range (332) (10.9 %) and Moradabad Range (231) (7.6 %).

A total of 3050 cases of Rape were reported during the year 2013 as compared to 1963 cases reported during the previous year, showing remarkable an increase of 55.37%.

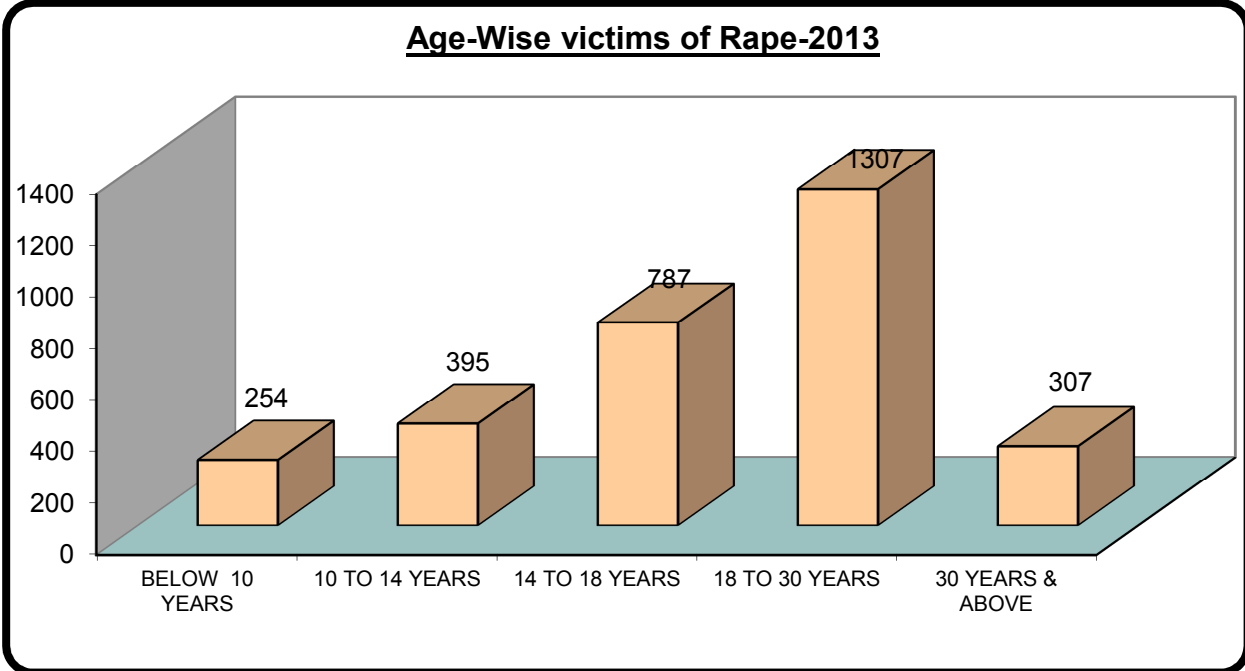

TABLE - 61

**CRIME HEAD-WISE INCIDENCE OF CRIME AGAINST WOMEN DURING 2009-2013  
AND PERCENTAGE VARIATION IN 2013 OVER 2012**

S.No.	CRIME HEAD	YEAR					% CHANGE IN 2013	Rate of crime 2012	Rate of crime 2013
		2009	2010	2011	2012	2013			
1	RAPE	1759	1563	2042	1963	3050	55.37	0.98	1.53
2	KIDNAPPING & ABDUCTION	5078	5468	7525	7910	9737	23.10	3.96	4.88
3	DOWRY DEATH	2232	2217	2322	2244	2335	4.06	1.12	1.17
4	CRUELTY BY HUSBAND OR OTHER RELATIVES (498A, IPC)	8566	7978	7121	7661	8781	14.62	3.84	4.40
5	MOLESTATION (Sec.354 IPC)	2782	2793	3455	3247	7303	124.92	1.63	3.66
6	EVE-TEASING U/S 294 IPC	2524	2082	2310	1463	1521	3.96	0.73	0.76
	EVE-TEASING U/S 509 IPC	0	11	3	8	25	212.50	0.00	0.013
7	IMPORTATION OF GIRLS (Sec.366B IPC)	0	0	0	0	0	0.00	0.00	0.00
8	INDICORAL TRAFFIC(P) ACT	39	23	43	31	37	19.35	0.02	0.02
9	DOWRY PROHIB. ACT	274	115	124	505	1277	152.87	0.25	0.64
10	INDECENT REPRESENTATION OF WOMEN (P) Act, 1986	0	1	4	0	1	0.00	0.000	0.001
11	SATI PREVENTION Act, 1987	0	0	0	0	0	0.00	0.00	0.00
	<b>TOTAL</b>	<b>23254</b>	<b>22251</b>	<b>24949</b>	<b>25032</b>	<b>34067</b>	<b>36.09</b>	<b>12.54</b>	<b>17.07</b>



TABLE - 62

## MONTHLY CASES OF DOWRY DEATH (RANGE - WISE) DURING - 2013

S.No.	RANGE	JAN	FEB	MAR	APR	MAY	JUN	JUL	AUG	SEP	OCT	NOV	DEC	TOTAL
1	MEERUT	11	10	23	21	27	20	14	13	15	14	10	24	202
2	SAHARANPUR	3	10	3	8	4	2	9	6	5	4	6	10	70
3	BAREILLY	10	16	17	15	21	22	23	12	13	8	19	18	194
4	MORADABAD	7	10	15	13	11	8	7	12	9	13	10	8	123
5	LUCKNOW	12	19	7	28	34	32	38	35	20	17	17	12	271
6	FAIZABAD	1	10	6	7	14	5	5	10	8	4	11	4	85
7	GORAKHPUR	4	6	14	5	17	12	12	13	15	10	10	10	128
8	DEWAPATAN	3	8	15	14	18	2	3	9	9	6	6	6	99
9	BASTI	0	2	0	4	2	7	1	3	3	0	2	0	24
10	VARANASI	2	8	17	14	16	12	10	9	13	11	10	17	139
11	MIRZAPUR	1	3	4	7	5	6	2	2	5	4	6	0	45
12	AZAMGARH	2	3	7	5	8	11	12	3	7	1	7	5	71
13	ALLAHABAD	12	11	10	12	14	14	21	17	9	12	16	9	157
14	CH DHAM	4	2	3	9	10	12	8	6	6	2	13	2	77
15	KANPUR	17	7	14	16	18	19	15	17	34	16	19	14	206
16	JHANSI	4	5	3	6	7	4	6	3	6	6	2	5	57
17	AGRA	14	13	21	25	35	24	14	14	27	12	28	7	234
18	ALIGARH	8	5	9	17	14	5	16	15	21	20	8	12	150
19	GRP	0	1	0	0	0	0	0	0	2	0	0	0	3
<b>TOTAL</b>		<b>115</b>	<b>149</b>	<b>188</b>	<b>226</b>	<b>275</b>	<b>217</b>	<b>216</b>	<b>199</b>	<b>227</b>	<b>160</b>	<b>200</b>	<b>163</b>	<b>2335</b>
Monthly Average		9.58	12.42	15.67	18.83	22.92	18.08	18.00	16.58	18.92	13.33	16.67	13.58	194.58

**TABLE – 63**

**MONTHLY CASES OF RAPE (RANGE - WISE) DURING – 2013**

S.No.	RANGE	JAN	FEB	MAR	APR	MAY	JUN	JUL	AUG	SEP	OCT	NOV	DEC	TOTAL
1	MEERUT	14	18	28	34	35	44	42	45	23	27	37	42	<b>389</b>
2	SAHARANPUR	3	10	6	9	12	10	12	11	13	10	11	10	<b>117</b>
3	BAREILLY	11	13	16	19	23	13	17	17	28	13	14	20	<b>204</b>
4	MORADABAD	15	10	15	26	24	23	18	18	20	17	23	22	<b>231</b>
5	LUCKNOW	22	31	34	29	35	40	30	30	29	19	15	18	<b>332</b>
6	FAIZABAD	8	12	10	19	20	20	15	17	7	9	10	9	<b>156</b>
7	GORAKHPUR	7	12	24	24	24	15	15	20	13	15	12	11	<b>192</b>
8	DEVIPATAN	2	9	3	11	11	13	10	5	11	7	8	13	<b>103</b>
9	BASTI	5	5	7	7	11	7	4	6	4	2	4	2	<b>64</b>
10	VARANASI	8	5	9	19	17	23	15	12	17	9	8	10	<b>152</b>
11	MIRZAPUR	2	5	5	7	3	3	3	4	3	2	4	6	<b>47</b>
12	AZAMGARH	7	5	14	2	8	11	4	7	7	6	5	7	<b>83</b>
13	ALLAHABAD	14	18	17	21	29	18	20	21	22	20	18	19	<b>237</b>
14	CH. DHAM	8	8	17	14	20	16	14	13	8	14	10	8	<b>150</b>
15	KANPUR	7	12	13	12	20	9	12	9	10	12	14	20	<b>150</b>
16	JHANSI	6	0	3	7	7	5	4	5	3	6	5	6	<b>57</b>
17	AGRA	12	9	9	32	17	13	18	20	17	15	18	16	<b>196</b>
18	ALIGARH	10	5	22	20	30	13	15	8	17	16	18	13	<b>187</b>
19	GRP	0	0	0	1	0	0	0	0	0	0	2	0	<b>3</b>
<b>TOTAL</b>		<b>161</b>	<b>187</b>	<b>252</b>	<b>313</b>	<b>346</b>	<b>296</b>	<b>268</b>	<b>268</b>	<b>252</b>	<b>219</b>	<b>236</b>	<b>252</b>	<b>3050</b>
Monthly Average		<b>13.42</b>	<b>15.58</b>	<b>21.00</b>	<b>26.08</b>	<b>28.83</b>	<b>24.67</b>	<b>22.33</b>	<b>22.33</b>	<b>21.00</b>	<b>18.25</b>	<b>19.67</b>	<b>21.00</b>	<b>254.17</b>

TABLE - 64

## MONTHLY CASES OF KIDNAPPING (RANGE - WISE) DURING - 2013

S.No.	RANGE	JAN	FEB	MAR	APR	MAY	JUN	JUL	AUG	SEP	OCT	NOV	DEC	TOTAL
1	NEERUT	60	80	86	108	104	120	92	112	80	90	88	99	1119
2	SAHARANPUR	22	38	34	42	50	43	37	35	31	35	42	29	438
3	BAREILLY	48	45	51	66	60	54	52	55	65	50	45	35	626
4	MORADABAD	49	47	50	66	73	70	44	38	52	40	38	52	619
5	LUCKNOW	72	83	100	158	140	128	103	84	90	85	80	104	1227
6	FAIZABAD	30	27	50	60	52	48	40	35	50	38	24	31	485
7	GORAKHPUR	47	49	49	60	68	59	56	75	74	62	43	44	686
8	DEWAPATAN	34	26	31	44	44	30	34	34	28	32	24	43	404
9	BASTI	7	12	16	25	28	21	17	13	16	11	12	21	199
10	VARANASI	34	30	38	55	48	45	35	52	50	35	30	26	478
11	MIRZAPUR	2	5	2	4	8	3	4	2	3	5	2	3	43
12	AZAMGARH	21	22	29	44	30	40	27	24	43	29	22	21	352
13	ALLAHABAD	28	32	45	57	53	51	47	50	52	35	46	68	564
14	CH DHAM	13	16	23	18	20	26	24	21	19	18	20	30	248
15	KANPUR	46	46	50	67	80	50	54	55	50	54	48	45	645
16	JHANSI	19	14	11	16	13	15	12	10	12	8	10	12	152
17	AGRA	49	45	58	65	85	100	64	68	62	72	70	64	802
18	ALIGARH	24	45	46	56	79	50	42	58	61	48	64	49	622
19	GRP	0	2	2	1	2	2	1	3	3	2	4	6	28
<b>TOTAL</b>		<b>605</b>	<b>664</b>	<b>771</b>	<b>1012</b>	<b>1037</b>	<b>955</b>	<b>785</b>	<b>824</b>	<b>841</b>	<b>749</b>	<b>712</b>	<b>782</b>	<b>9737</b>
Monthly Average		50.42	55.33	64.25	84.33	86.42	79.58	65.42	68.67	70.08	62.42	59.33	65.17	811.42

**TABLE – 65**  
**VICTIMS OF RAPE UNDER DIFFERENT AGE GROUP DURING - 2013**

Sl.	DISTT/RANGE/ZONE	NO. OF CASES	NO. OF VICTIMS				
			BELOW 10 YEARS	10 TO 14 YEARS	14 TO 18 YEARS	18 TO 30 YEARS	30 YEARS & ABOVE
1	2	3	4	5	6	7	8
1	MEERUT	109	12	5	61	25	6
2	BULANDSHAHAR	97	6	6	15	31	39
3	GHAZIABAD	84	5	7	2	48	22
4	G.B. NAGAR	39	3	2	3	25	6
5	BAGPAT	25	0	2	8	13	2
6	HAPUR	35	5	6	4	17	3
<b>MEERUT RANGE</b>		<b>389</b>	<b>31</b>	<b>28</b>	<b>93</b>	<b>159</b>	<b>78</b>
7	SAHARANPUR	34	1	5	12	12	4
8	MUZZAFARNAGAR	49	3	5	12	25	4
9	SHAMLI	34	2	5	5	19	3
<b>SAHARANPUR RANGE</b>		<b>117</b>	<b>6</b>	<b>15</b>	<b>29</b>	<b>56</b>	<b>11</b>
<b>MEERUT ZONE</b>		<b>506</b>	<b>37</b>	<b>43</b>	<b>122</b>	<b>215</b>	<b>89</b>
10	BAREILLY	84	11	18	14	34	7
11	SHAHJAHANPUR	36	1	5	5	20	5
12	PILIBHIT	30	0	3	11	14	2
13	BADAUN	54	3	10	14	17	10
<b>BAREILLY RANGE</b>		<b>204</b>	<b>15</b>	<b>36</b>	<b>44</b>	<b>85</b>	<b>24</b>
14	MORADABAD	69	6	3	22	37	1
15	RAMPUR	26	4	4	1	12	5
16	BIJNOR	71	1	4	29	32	5
17	AMROHA	23	0	2	7	14	0
18	SAMBHAL	42	0	4	5	31	2
<b>MORADABAD RANGE</b>		<b>231</b>	<b>11</b>	<b>17</b>	<b>64</b>	<b>126</b>	<b>13</b>
<b>BAREILLY ZONE</b>		<b>435</b>	<b>26</b>	<b>53</b>	<b>108</b>	<b>211</b>	<b>37</b>
19	LUCKNOW	76	8	10	14	34	10
20	RAIBARELI	43	1	3	19	18	2
21	UNNAO	41	3	1	14	17	6
22	KHIRI	49	6	4	13	23	3
23	SITAPUR	95	10	9	34	36	6
24	HARDOI	28	3	7	9	7	2
<b>LUCKNOW RANGE</b>		<b>332</b>	<b>31</b>	<b>34</b>	<b>103</b>	<b>135</b>	<b>29</b>
25	FAIZABAD	35	3	5	14	10	3
26	BARABANKI	39	7	9	9	14	0
27	SULTANPUR	29	2	4	9	14	0
28	AMBEDKANAGAR	15	0	0	1	12	2
29	AMETHI	38	3	7	6	22	0
<b>FAIZABAD RANGE</b>		<b>156</b>	<b>15</b>	<b>25</b>	<b>39</b>	<b>72</b>	<b>5</b>
<b>LUCKNOW ZONE</b>		<b>488</b>	<b>46</b>	<b>59</b>	<b>142</b>	<b>207</b>	<b>34</b>

**TABLE – 65 Contd .....**  
**VICTIMS OF RAPE UNDER DIFFERENT AGE GROUP DURING - 2013**

Sl.	DISTT/RANGE/ZONE	NO. OF CASES	NO. OF VICTIMS				
			BELOW 10 YEARS	10 TO 14 YEARS	14 TO 18 YEARS	18 TO 30 YEARS	30 YEARS & ABOVE
1	2	3	4	5	6	7	8
30	GORAKHPUR	87	3	7	11	45	21
31	DEORIA	44	4	8	15	13	4
32	MAHARAJGANJ	28	0	0	6	7	15
33	KUSHINAGAR	33	7	9	6	9	2
<b>GORAKHPUR RANGE</b>		<b>192</b>	<b>14</b>	<b>24</b>	<b>38</b>	<b>74</b>	<b>42</b>
34	GONDA	24	3	5	6	9	1
35	BALRAMPUR	23	1	4	6	8	4
36	BAHRAICH	35	2	11	7	9	6
37	SHRAVASTI	21	1	1	4	12	3
<b>DEVIPATAN RANGE</b>		<b>103</b>	<b>7</b>	<b>21</b>	<b>23</b>	<b>38</b>	<b>14</b>
38	BASTI	24	5	3	4	10	2
39	SIDHARTHANAGAR	17	2	4	4	6	1
40	ST. KABIR NAGAR	23	1	0	14	8	0
<b>BASTI RANGE</b>		<b>64</b>	<b>8</b>	<b>7</b>	<b>22</b>	<b>24</b>	<b>3</b>
<b>GORAKHPUR ZONE</b>		<b>359</b>	<b>29</b>	<b>52</b>	<b>83</b>	<b>136</b>	<b>59</b>
41	VARANASI	57	8	12	6	22	9
42	GHAZIPUR	22	3	5	5	8	1
43	JAUNPUR	53	9	11	33	0	0
44	CHANDAULI	20	2	4	5	6	3
<b>VARANASI RANGE</b>		<b>152</b>	<b>22</b>	<b>32</b>	<b>49</b>	<b>36</b>	<b>13</b>
45	MIRZAPUR	5	1	2	1	1	0
46	SONBHADRA	32	1	5	9	17	0
47	ST.RAVIDAS NAGAR	10	1	1	1	5	2
<b>MIRZAPUR RANGE</b>		<b>47</b>	<b>3</b>	<b>8</b>	<b>11</b>	<b>23</b>	<b>2</b>
48	AZAMGARH	39	9	4	21	5	0
49	MAU	26	2	6	6	12	0
50	BALLIA	18	3	3	7	5	0
<b>AZAMGARH RANGE</b>		<b>83</b>	<b>14</b>	<b>13</b>	<b>34</b>	<b>22</b>	<b>0</b>
<b>VARANASI ZONE</b>		<b>282</b>	<b>39</b>	<b>53</b>	<b>94</b>	<b>81</b>	<b>15</b>

**TABLE – 65 Contd .....**  
**VICTIMS OF RAPE UNDER DIFFERENT AGE GROUP DURING - 2013**

Sl.	DISTT/RANGE/ZONE	NO. OF CASES	NO. OF VICTIMS				
			BELOW 10 YEARS	10 TO 14 YEARS	14 TO 18 YEARS	18 TO 30 YEARS	30 YEARS & ABOVE
1	2	3	4	5	6	7	8
51	ALLAHABAD	102	2	12	16	66	6
52	FATEHPUR	42	5	12	10	11	4
53	PRATAPGARH	66	6	3	6	47	4
54	KAUSHAMBI	27	2	4	1	18	2
<b>ALLAHABAD RANGE</b>		<b>237</b>	<b>15</b>	<b>31</b>	<b>33</b>	<b>142</b>	<b>16</b>
55	BANDA	47	4	7	8	23	5
56	HAMIRPUR	50	3	3	9	22	13
57	MAHOBA	30	1	1	7	20	1
58	CHITRAKOOT	23	2	8	7	4	2
<b>CH. DHAM RANGE</b>		<b>150</b>	<b>10</b>	<b>19</b>	<b>31</b>	<b>69</b>	<b>21</b>
<b>ALLAHABAD ZONE</b>		<b>387</b>	<b>25</b>	<b>50</b>	<b>64</b>	<b>211</b>	<b>37</b>
59	KANPUR NAGAR	41	1	6	12	20	2
60	KANPUR DEHAT	29	4	6	12	5	2
61	FATEHGARH	25	3	3	1	16	2
62	ETAWAH	23	8	2	8	4	1
63	KANNAUJ	16	2	3	7	4	0
64	AURAIYA	16	0	3	6	7	0
<b>KANPUR RANGE</b>		<b>150</b>	<b>18</b>	<b>23</b>	<b>46</b>	<b>56</b>	<b>7</b>
65	JHANSI	40	2	2	5	28	3
66	JALAUN	7	1	3	2	1	0
67	LALITPUR	10	1	3	2	4	0
<b>JHANSI RANGE</b>		<b>57</b>	<b>4</b>	<b>8</b>	<b>9</b>	<b>33</b>	<b>3</b>
<b>KANPUR ZONE</b>		<b>207</b>	<b>22</b>	<b>31</b>	<b>55</b>	<b>89</b>	<b>10</b>
68	AGRA	78	4	11	15	44	4
69	MATHURA	59	1	1	11	33	13
70	MAINPURI	20	2	5	6	6	1
71	FIROZABAD	39	4	7	28	0	0
<b>AGRA RANGE</b>		<b>196</b>	<b>11</b>	<b>24</b>	<b>60</b>	<b>83</b>	<b>18</b>
72	ALIGARH	99	12	14	26	39	8
73	ETAH	34	2	12	9	11	0
74	KASGANJ	17	1	3	5	8	0
75	HATHRUS	37	3	1	17	16	0
<b>ALIGARH RANGE</b>		<b>187</b>	<b>18</b>	<b>30</b>	<b>57</b>	<b>74</b>	<b>8</b>
<b>AGRA ZONE</b>		<b>383</b>	<b>29</b>	<b>54</b>	<b>117</b>	<b>157</b>	<b>26</b>
76	GRP	3	1	0	2	0	0
<b>TOTAL ALL DISTRICT</b>		<b>3050</b>	<b>254</b>	<b>395</b>	<b>787</b>	<b>1307</b>	<b>307</b>

# **CHAPTER - 12**

---

---

## **CRIME AGAINST WEAKER SECTION**

---

---





# CHAPTER-12

## CRIME AGAINST PERSONS BELONGING TO SCs/STs

Special social enhancements have come into force from time to time for SCs and STs in order to uphold the constitutional mandate and safeguard the interest of this section of the society.

The major legal enactments at the national level are:

- (i) Protection of civil rights act- 1955.
- (ii) Scheduled caste/Scheduled tribe (prevention of atrocities) act-1989.

The protection of civil rights act-1955 was enacted in furtherance of article 17 of the constitution to abolish untouchability and its practice in any form. The scheduled casts and scheduled tribes (prevention of atrocities) act-1989 was brought into force from 30th January 1990 in order to check and deter crimes against SCs/STs by persons belonging to other communities. Special courts have been established in Uttar Pradesh state for speedy trial of cases registered exclusively under these acts.

### CLASSIFICATION OF CRIMES:

The crimes against scheduled casts/scheduled tribes are broadly categorized under two major heads;

#### (1) UNDER THE INDIAN PENAL CODE (IPC)

- (i) Murder, (ii) Rape, (iii) Kidnapping and abduction, (iv) Dacoity,
- (v) Robbery, (vi) Arson, (vii) Hurt, (viii) Others (other classified IPC crimes).

#### (2) Under Special Laws (SL)

- (i) Protection of civil rights act- 1955.
- (ii) The Scheduled castes and Scheduled tribes (prevention of atrocities) act-1989.

The crime under IPC such as 'Murder', 'Hurt', 'Rape', etc. or under special acts such as Protection of civil rights act & Scheduled casts and Scheduled Tribes (Prevention of Atrocities) act are already included in overall crimes reported under IPC and L.L.& S.A. respectively and have been discussed in detail in the proceeding chapters. The specific crimes against SCs/STs are part and parcel of total crimes but analyzed separately for better comprehension of crimes committed against SCs/STs.

To provide details analysis of Crime Against Weaker Section, month-wise tables for all Ranges have been prepared under six important heads which are Murder, Rape, Grievous Hurt, Arson, Other I.P.C. cases and Prevention of Atrocities on SCs/STs Act. The crime data for these tables 66 to 73 have been taken from F.C.Rs. of the year 2013.

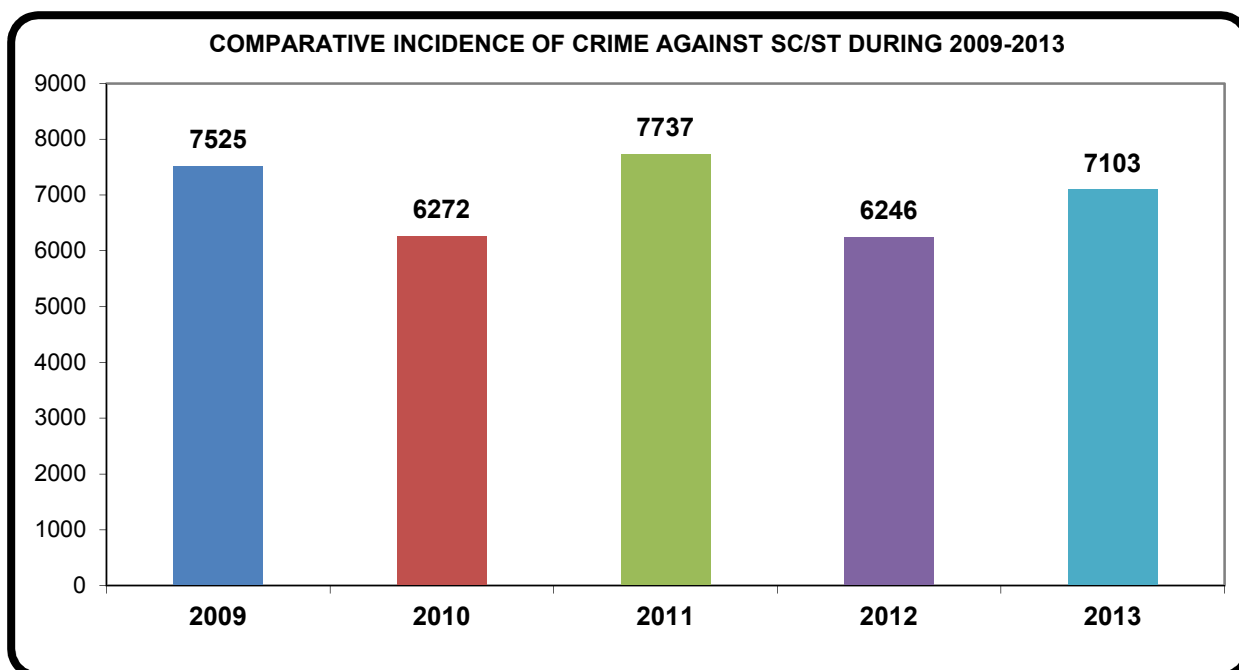

## Crime against Scheduled Castes and Scheduled Tribes: Incidence of Crimes

Table- 66 reveals that incidence of Rape, Kidnapping and Abduction, Robbery, Hurt, SC/St (Prevention of Atrocities) Act and Other IPC have increased by 36.93 %, 18.15 %, 200.00%, 7.09 %, 5.99 % and 17.69 % respectively in the year 2013, compared to previous year. The cases of Murder, Dacoity, Arson and PCR Act cases have decreased by -3.85 %, -33.33 %, Arson -27.50 % and 0.00 % respectively in the year 2013 over the previous year.

The incidence of crimes (IPC+L.L.&S.A.) against scheduled castes was reported to be 7103 in the state during 2013 as compared to 6246 cases reported during the previous year 2012, showing an increase of 13.72 %. The comparative statement of these crimes registered during last five years in Uttar Pradesh is presented in table-66.

### CRIME RATE:

The rate of crime against scheduled castes and scheduled tribes has marginally increased to 3.55 in 2013 as compared to 3.12 in 2012.

## Crime head-wise Analysis of crime Against SCs/STs:

### 1- MURDER:

A total of 225 cases of murder of SC/St persons were reported in the state in 2013 as against 234 cases in the previous year, recording a decrease of -3.85 %. Lucknow Range has accounted for 14.2 % of the total cases against SC/St were reported in the year 2013 (32 out of 225) followed by Meerut Range 13.7 % (31) and Kanpur Range 11.6 % (26). The Range-wise and crime head-wise statement of these crimes are presented in table-67.

Table-68 reveals that incidence of Murder took place throughout the year with an average of 20 cases except in the month of February to May, September and December. Highest Murder cases of SC/St were reported in the month of August (25) followed by October (24) and July (22).

## **2- RAPE:**

A total of 393 cases of rape of women and Girls belonging to scheduled castes & scheduled tribes were reported in the state as compared to 287 cases in 2012, thereby reporting an increase of 36.93 % in 2013 over 2012. Lucknow Range has reported highest 65 cases of Rape against SC/St accounted for 16.5 % of the total (393) Rape cases against SC/St reported in the year 2013 followed by Allahabad Range (39) (9.9 %) and Meerut Range (35) (8.9 %) while lowest Rape cases reported in Jhansi Range (5) (1.3 %) followed by Basti Range & Azamgarh Range (9 each) (2.3 %) and Saharanpur Range (11) (2.8 %).

It is evident from table-70 that an average of 33 Rape cases per month was reported throughout the year except January, February, June and December. Incidence of Rape cases were highest during the month of April and May (45 each) accounted for 11.5 % to the total such cases followed by March (39) (9.9 %) and November (38) (9.7 %). Crime of Rape cases decline in the month of January, February and June. No case is registered under this head in G.R.P.

## **3- GRIEVOUS HURT:**

A total of 302 cases of Hurt/Grievous Hurt against SC/St were reported during 2013 as compared to 282 cases in 2012 in the state thereby reporting an increase of 7.09 % during the year.

According to Table-69, incidence of Grievous Hurt against SC/St shows a peak in September (39) accounted for 12.9 % to the total such cases, but throughout the year more than 20 cases were registered except January and October.

During the period under review, 302 cases of Hurt accounted for 4.3 % to the total (7103) cases were registered against SCs/STs in 2013 of which highest number of cases were reported in Lucknow Range and Allahabad Range (63 each) (20.7 %) followed by Agra Range & Aligarh Range (23 each) (7.6 %) and Gorakhpur and Kanpur Range (18 each) (5.9 %) while lowest number of Hurt cases were reported in Moradabad Range, Basti Range and Jhansi Range (1 each) followed by Mirzapur Range (2) and Saharanpur Range & Devipatan Range (7 each). No case was registered under this head in G.R.P.

## **4- ARSON:**

A total of 29 cases of Arson were reported in the state during 2013 as against 40 cases in the previous year 2012, recording a decrease of -27.50 %. On the higher side 6 Arson cases accounted for 20.7 % to the total Arson cases against SC/St were reported in Faizabad Range followed by Allahabad Range & Chitrakoot Dham Range (5 each) (17.2 %), Lucknow Range and Azamgarh Range (3 each) (10.3 %), Varanasi Range (2) (6.9 %) and Meerut Range, Bareilly Range, Gorakhpur Range, Kanpur Range and Agra Range (1 each) (3.4 %). In The remaining Ranges no Arson case was reported.

Table-71 shows that the incidence of Arson is highest in the month of January and February (5 each) accounted for 17.4 % to the total such cases. These cases have shown an upswing between months of January to November. No incidence of Arson was occurred in the month of July and December.

## **5- OTHER IPC CASES:**

A total of 3986 cases of 'Other IPC' against SC/St were reported during 2013 as compared to 3387 cases in 2012 in the state thereby reporting an increase of 17.69 % during the year. Highest (846) cases were reported in Lucknow Range followed by Allahabad Range (454) and Kanpur Range (398). No case was registered under this head in Devipatan Range and only 2 cases were reported in G.R.P. in the month of March.

Table-72 further reveals that other IPC cases in the month of September show its peak and its registration remained throughout the year more than 250 cases per month except February. It is noticeable that under this head showed a decline trend during the month of January, February and October.

A total of 2 cases of Dacoity were reported during 2013 as compared to 3 cases in 2012 thereby reporting a decrease of -33.33 %. Dacoity cases against sc/st have been reported in Saharanpur Range and Varanasi Range (1 each). Amongst the districts Dacoity cases was reported in district Shamli and Ghazipur (1 each).

A total of 3 case of Robbery were reported during the year as compared to 1 case in the previous year thereby reporting an increase of 200.0 %. Robbery cases against SC/St have been reported in Meerut Range, Moradabad Range and Allahabad Range (1 each). Amongst the districts Robbery case was registered in district Ghaziabad, Sambhal and Pratapgarh (1 each).

## **6- SC/ST (PREVENTION OF ATROCITIES) ACT:**

**(Incidence .....1857, Rate ..... 0.9)**

A total of 1857 cases accounted for 26.1 % for the total cases against SC/ST were reported under this act in 2013 as compared to 1752 in 2012 thereby reporting an increase of 5.99 %.

The rate of crime under this act 0.9 in 2013 has same as compared to 0.9 in 2012. Highest (377) cases were reported in Devipatan Range followed by Varanasi Range (316) and Faizabad Range (271), while lowest number of cases under this head were reported in Moradabad Range (2) followed by Basti Range (22) and Azamgarh Range (31). It is noticeable that no case was registered under this head in Meerut Range, Saharanpur Range, Allahabad Range, Kanpur Range, Agra Range, Aligarh Range and G.R.P.

Table-73 indicates that except January more than 130 cases of SC/ST (Prevention of atrocities) Act were reported throughout the year. However, highest number of cases were recorded in June (194) followed by May (179) and September (174).

Analysis of these eight tables-66 to 73 shows that as regard 'Crime Against Weaker Section' the worst affected Ranges are Lucknow, Faizabad, Allahabad, Gorakhpur, Kanpur, Bareilly, Chitrakoot Dham and Devipatan.

**TABLE - 66**

**COMPARATIVE INCIDENCE OF CRIME AGAINST SC/ST DURING 2009-2013  
AND PERCENTAGE VARIATION IN 2013 OVER 2012**

S.No.	CRIME HEAD	YEAR					% CHANGE IN 2013
		2009	2010	2011	2012	2013	
1	MURDER	236	229	288	234	225	-3.85
2	RAPE	317	311	397	287	393	36.93
3	KIDNAPPING & ABDUCTION	254	248	363	259	306	18.15
4	DACOTY	4	3	3	3	2	-33.33
5	ROBBERY	11	6	3	1	3	200.00
6	ARSON	38	29	39	40	29	-27.50
7	HURT	403	323	320	282	302	7.09
8	OTHER I.P.C. CASES	3645	3795	4311	3387	3986	17.69
9	PROTECTION OF CIVIL RIGHTS ACT 1955	61	0	0	1	0	0.00
10	SC/ST (Prevention of Atrocities) Act 1989	2556	1328	2013	1752	1857	5.99
	<b>TOTAL</b>	<b>7525</b>	<b>6272</b>	<b>7737</b>	<b>6246</b>	<b>7103</b>	<b>13.72</b>

**TABLE - 67**

**INCIDENCE OF COGNIZABLE CASES AGAINST SC/ST UNDER DIFFERENT**

**CRIME HEADS DURING 2013 IN RANGES**

S.No.	RANGES	MURDER	RAPE	KIDNAPPING	DACOITY	ROBBERY	ARSON	HURT/ G.HURT	PCR ACT	SC/ST ACT	Other	TOTAL
1	MEERUT	31	35	24	0	1	1	17	0	0	263	372
2	SAHARANPUR	10	11	5	1	0	0	7	0	0	57	91
3	BAREILLY	16	24	33	0	0	1	15	0	66	270	425
4	MORADABAD	8	17	19	0	1	0	1	0	2	182	230
5	LUCKNOW	32	65	42	0	0	3	63	0	244	846	1295
6	FAIZABAD	7	22	5	0	0	6	10	0	271	234	555
7	GORAKHPUR	10	23	28	0	0	1	18	0	193	168	441
8	DEVIPATAI	4	13	3	0	0	0	7	0	377	0	404
9	BASTI	1	9	10	0	0	0	1	0	22	109	152
10	VARANASI	5	15	8	1	0	2	10	0	316	38	395
11	MIRZAPUR	5	12	3	0	0	0	2	0	51	5	78
12	AZAMGARH	7	9	15	0	0	3	12	0	31	165	242
13	ALLAHABAD	13	39	25	0	1	5	63	0	0	454	600
14	CH.DHAM	8	25	10	0	0	5	11	0	188	171	418
15	KANPUR	26	24	31	0	0	1	18	0	0	398	498
16	JHANSI	16	5	15	0	0	0	1	0	96	71	204
17	AGRA	16	19	24	0	0	1	23	0	0	312	395
18	ALIGARH	10	26	6	0	0	0	23	0	0	241	306
19	GRP	0	0	0	0	0	0	0	0	0	2	2
	<b>TOTAL</b>	<b>225</b>	<b>393</b>	<b>306</b>	<b>2</b>	<b>3</b>	<b>29</b>	<b>302</b>	<b>0</b>	<b>1857</b>	<b>3986</b>	<b>7103</b>

TABLE – 68

## MONTHLY CASES OF MURDER OF SC/ST (RANGE - WISE) DURING – 2013

S.No.	RANGE	JAN	FEB	MAR	APR	MAY	JUN	JUL	AUG	SEP	OCT	NOV	DEC	TOTAL
1	MEERUT	1	1	1	5	1	4	4	3	3	2	4	2	31
2	SAHARANPUR	1	0	1	0	1	0	2	2	0	0	2	1	10
3	BAREILLY	4	2	1	2	0	1	0	4	1	1	0	0	16
4	MORADABAD	0	0	1	0	1	1	0	0	2	2	1	0	8
5	LUCKNOW	2	2	2	2	3	2	4	3	2	2	5	3	32
6	FAIZABAD	1	0	1	0	1	0	0	1	0	1	2	0	7
7	GORAKHPUR	0	0	3	1	1	2	0	0	0	1	1	1	10
8	DEWAPATAN	0	0	0	1	0	0	0	0	1	2	0	0	4
9	BASTI	0	0	0	0	0	1	0	0	0	0	0	0	1
10	VARANASI	0	0	0	1	0	0	1	1	0	1	0	1	5
11	MERZAPUR	2	0	0	1	1	0	1	0	0	0	0	0	5
12	AZAMGARH	2	0	0	0	2	0	1	1	0	1	0	0	7
13	ALLAHABAD	2	0	2	0	2	1	1	1	0	3	1	0	13
14	CH DHAM	0	1	1	0	0	2	2	0	0	0	1	1	8
15	KANPUR	2	4	1	1	2	3	1	6	0	1	2	3	26
16	JHANSI	1	2	3	0	0	0	3	3	1	3	0	0	16
17	AGRA	1	0	0	2	2	0	2	0	2	4	1	2	16
18	ALIGARH	1	2	1	1	1	3	0	0	0	0	1	0	10
19	GRP	0	0	0	0	0	0	0	0	0	0	0	0	0
	<b>TOTAL</b>	<b>20</b>	<b>14</b>	<b>18</b>	<b>17</b>	<b>18</b>	<b>20</b>	<b>22</b>	<b>25</b>	<b>12</b>	<b>24</b>	<b>21</b>	<b>14</b>	<b>225</b>
	Monthly Average	1.67	1.17	1.50	1.42	1.50	1.67	1.83	2.08	1.00	2.00	1.75	1.17	18.75

**TABLE – 69**

**MONTHLY CASES OF GRIEVOUS HURT FOR SC/ST (RANGE - WISE) DURING – 2013**

S.No.	RANGE	JAN	FEB	MAR	APR	MAY	JUN	JUL	AUG	SEP	OCT	NOV	DEC	TOTAL
1	MEERUT	1	1	1	2	2	1	4	1	4	0	0	0	17
2	SAHARANPUR	0	1	0	0	0	0	1	2	1	1	1	0	7
3	BAREILLY	0	4	1	2	2	2	2	0	2	0	0	0	15
4	MORADABAD	1	0	0	0	0	0	0	0	0	0	0	0	1
5	LUCKNOW	2	3	3	8	4	5	6	7	8	2	6	9	63
6	FAIZABAD	0	0	1	1	0	0	3	0	2	2	1	0	10
7	GORAKHPUR	0	2	2	0	1	3	1	2	2	2	1	2	18
8	DEVIPATAN	2	0	0	1	0	1	0	0	0	1	1	1	7
9	EASTI	0	0		0	0	0	0	0	1	0	0	0	1
10	VARANASI	1	1	0	1	0	0	3	0	1	0	2	1	10
11	MIRZAPUR	0	1	0	0	0	0	0	0	0	1	0	0	2
12	AZAMGARH	0	2	1	0	0	1	0	0	2	1	3	2	12
13	ALLAHABAD	2	3	2	5	7	12	6	7	8	2	3	5	63
14	CH.DHAM	0	0	2	0	1	0	1	1	1	2	1	2	11
15	KANPUR	2	1	0	0	1	2	1	3	2	1	3	2	18
16	JHANSI	0	1	0	0	0	0	0	0	0	0	0	0	1
17	AGRA	0	1	4	0	3	1	2	0	3	2	1	6	23
18	ALIGARH	3	1	4	1	3	1	1	2	2	2	1	2	23
19	GRP	0	0	0	0	0	0	0	0	0	0	0	0	0
<b>TOTAL</b>		<b>14</b>	<b>22</b>	<b>21</b>	<b>21</b>	<b>24</b>	<b>29</b>	<b>31</b>	<b>25</b>	<b>39</b>	<b>19</b>	<b>24</b>	<b>33</b>	<b>302</b>
Monthly Average		1.17	1.83	1.75	1.75	2.00	2.42	2.58	2.08	3.25	1.58	2.00	2.75	25.17



TABLE - 70

## MONTHLY CASES OF RAPE OF SC/ST (RANGE - WISE) DURING - 2013

S.No.	RANGE	JAN	FEB	MAR	APR	MAY	JUN	JUL	AUG	SEP	OCT	NOV	DEC	TOTAL
1	NEERUT	1	2	4	0	3	2	1	6	3	5	4	4	35
2	SAHARANPUR	1	2	0	0	1	0	1	2	1	1	1	1	11
3	BAREILLY	2	0	1	2	3	5	2	1	3	4	0	1	24
4	MORADABAD	1	0	0	2	4	0	4	1	2	1	1	1	17
5	LUCKNOW	4	4	5	15	8	4	3	9	5	2	3	3	65
6	FAIZABAD	2	4	1	2	0	2	2	3	0	1	2	3	22
7	GORAKHPUR	1	2	6	4	4	0	2	0	0	1	2	1	23
8	DEWAPATAN	0	1	1	2	2	3	2	0	1	0	1	0	13
9	BASTI	0	0	1	1	3	1	1	0	1	0	0	1	9
10	VARANASI	2	0	1	1	0	2	0	2	2	1	2	2	15
11	MIRZAPUR	1	1	4	2	1	0	2	0	0	0	1	0	12
12	AZAMGARH	0	2	4	0	0	0	0	1	0	0	1	1	9
13	ALLAHABAD	2	0	2	3	2	2	2	5	4	6	6	5	39
14	CH DHAM	1	1	1	2	2	4	0	2	3	2	6	1	25
15	KANPUR	2	1	2	2	7	0	2	2	1	2	1	2	24
16	JHANSI	0	0	0	1	0	0	2	0	0	1	1	0	5
17	AGRA	0	0	2	2	3	1	3	0	4	1	2	1	19
18	ALIGARH	1	0	4	4	2	0	2	2	2	3	4	2	26
19	GRP	0	0	0	0	0	0	0	0	0	0	0	0	0
<b>TOTAL</b>		<b>21</b>	<b>20</b>	<b>39</b>	<b>45</b>	<b>45</b>	<b>26</b>	<b>31</b>	<b>36</b>	<b>32</b>	<b>31</b>	<b>38</b>	<b>29</b>	<b>393</b>
Monthly Average		1.75	1.67	3.25	3.75	3.75	2.17	2.58	3.00	2.67	2.58	3.17	2.42	32.75

**TABLE - 71**  
**MONTHLY CASES OF ARSON FOR SC/ST (RANGE - WISE) DURING - 2013**

S.No.	RANGE	JAN	FEB	MAR	APR	MAY	JUN	JUL	AUG	SEP	OCT	NOV	DEC	TOTAL
1	MEERUT	0	0	0	0	1	0	0	0	0	0	0	0	1
2	SAHARANPUR	0	0	0	0	0	0	0	0	0	0	0	0	0
3	BAREILLY	0	0	0	0	0	0	0	1	0	0	0	0	1
4	MORADABAD	0	0	0	0	0	0	0	0	0	0	0	0	0
5	LUCKNOW	0	1	1	1	0	0	0	0	0	0	0	0	3
6	FAIZABAD	1	0	2	0	2	0	0	0	0	0	1	0	6
7	GORAKHPUR	0	0	0	0	0	0	0	0	1	0	0	0	1
8	DEVIPATAN	0	0	0	0	0	0	0	0	0	0	0	0	0
9	BASTI	0	0	0	0	0	0	0	0	0	0	0	0	0
10	VARANASI	1	1	0	0	0	0	0	0	0	0	0	0	2
11	MIRZAPUR	0	0	0	0	0	0	0	0	0	0	0	0	0
12	AZAMGARH	0	2	0	0	0	0	0	0	1	0	0	0	3
13	ALLAHABAD	1	1	0	0	0	0	0	1	0	1	1	0	5
14	CH. DHAM	1	0	0	0	0	1	0	1	1	0	1	0	5
15	KANPUR	0	0	1	0	0	0	0	0	0	0	0	0	1
16	JHANSI	0	0	0	0	0	0	0	0	0	0	0	0	0
17	AGRA	1	0	0	0	0	0	0	0	0	0	0	0	1
18	ALIGARH	0	0	0	0	0	0	0	0	0	0	0	0	0
19	GRP	0	0	0	0	0	0	0	0	0	0	0	0	0
	<b>TOTAL</b>	<b>5</b>	<b>5</b>	<b>4</b>	<b>1</b>	<b>3</b>	<b>1</b>	<b>0</b>	<b>3</b>	<b>3</b>	<b>1</b>	<b>3</b>	<b>0</b>	<b>29</b>
	Monthly Average	0.42	0.42	0.33	0.08	0.25	0.08	0.00	0.25	0.25	0.08	0.25	0.00	2.42

TABLE - 72A

## MONTHLY CASES OF KIDNAPPING OF SC/ST (RANGE - WISE) DURING - 2013

S.No.	RANGE	JAN	FEB	MAR	APR	MAY	JUN	JUL	AUG	SEP	OCT	NOV	DEC	TOTAL
1	MEERUT	2	2	2	2	2	7	1	3	2	1	0	0	24
2	SAHARANPUR	0	1	0	0	1	0	0	1	1	0	0	1	5
3	BAREILLY	1	2	1	2	6	2	5	4	5	3	1	1	33
4	MORADABAD	4	0	2	0	3	2	0	2	3	2	1	0	19
5	LUCKNOW	6	4	0	7	5	6	4	1	4	1	1	3	42
6	FAIZABAD	0	0	1	0	2	0	0	1	0	0	0	1	5
7	GORAKHPUR	3	2	1	5	2	1	1	3	1	1	2	6	28
8	DEWAPATAN	0	1	0	1	0	1	0	0	0	0	0	0	3
9	BASTI	2	1	0	1	0	1	1	0	2	0	1	1	10
10	VARANASI	1	0	0	0	0	3	0	1	0	2	0	1	8
11	MIRZAPUR	0	0	0	1	2	0	0	0	0	0	0	0	3
12	AZAMGARH	1	1	1	1	1	0	3	2	0	4	1	0	15
13	ALLAHABAD	0	2	2	1	6	4	2	3	3	0	0	2	25
14	GH. DHAM	0	2	1	0	0	0	1	0	1	1	1	3	10
15	KANPUR	2	1	3	2	5	7	3	4	1	2	0	1	31
16	JHANSI	1	0	0	1	1	1	1	2	2	3	0	3	15
17	AGRA	3	3	2	4	3	1	0	3	0	0	2	3	24
18	ALIGARH	0	0	0	1	0	2	0	0	0	1	1	1	6
19	GRP	0	0	0	0	0	0	0	0	0	0	0	0	0
<b>TOTAL</b>		<b>26</b>	<b>22</b>	<b>16</b>	<b>29</b>	<b>39</b>	<b>38</b>	<b>22</b>	<b>30</b>	<b>25</b>	<b>21</b>	<b>11</b>	<b>27</b>	<b>306</b>
Monthly Average		2.17	1.83	1.33	2.42	3.25	3.17	1.83	2.50	2.08	1.75	0.92	2.25	25.50

**TABLE – 72B**  
**MONTHLY CASES OF DACOITY OF SC/ST (RANGE - WISE) DURING – 2013**

S.No.	RANGE	JAN	FEB	MAR	APR	MAY	JUN	JUL	AUG	SEP	OCT	NOV	DEC	TOTAL
1	MEERUT	0	0	0	0	0	0	0	0	0	0	0	0	0
2	SAHARANPUR	0	0	0	0	0	0	1	0	0	0	0	0	1
3	BAREILLY	0	0	0	0	0	0	0	0	0	0	0	0	0
4	MORADABAD	0	0	0	0	0	0	0	0	0	0	0	0	0
5	LUCKNOW	0	0	0	0	0	0	0	0	0	0	0	0	0
6	FAIZABAD	0	0	0	0	0	0	0	0	0	0	0	0	0
7	GORAKHPUR	0	0	0	0	0	0	0	0	0	0	0	0	0
8	DEVIPATAN	0	0	0	0	0	0	0	0	0	0	0	0	0
9	BASTI	0	0	0	0	0	0	0	0	0	0	0	0	0
10	VARANASI	0	0	0	0	0	0	0	0	0	0	0	1	1
11	MIRZAPUR	0	0	0	0	0	0	0	0	0	0	0	0	0
12	AZAMGARH	0	0	0	0	0	0	0	0	0	0	0	0	0
13	ALLAHABAD	0	0	0	0	0	0	0	0	0	0	0	0	0
14	CH. DHAM	0	0	0	0	0	0	0	0	0	0	0	0	0
15	KANPUR	0	0	0	0	0	0	0	0	0	0	0	0	0
16	JHANSI	0	0	0	0	0	0	0	0	0	0	0	0	0
17	AGRA	0	0	0	0	0	0	0	0	0	0	0	0	0
18	ALIGARH	0	0	0	0	0	0	0	0	0	0	0	0	0
19	GRP	0	0	0	0	0	0	0	0	0	0	0	0	0
	<b>TOTAL</b>	<b>0</b>	<b>0</b>	<b>0</b>	<b>0</b>	<b>0</b>	<b>0</b>	<b>1</b>	<b>0</b>	<b>0</b>	<b>0</b>	<b>0</b>	<b>1</b>	<b>2</b>
	Monthly Average	0.00	0.00	0.00	0.00	0.00	0.00	0.08	0.00	0.00	0.00	0.00	0.08	0.17

TABLE - 72C

## MONTHLY CASES OF ROBBERY OF SC/ST (RANGE - WISE) DURING - 2013

S.No.	RANGE	JAN	FEB	MAR	APR	MAY	JUN	JUL	AUG	SEP	OCT	NOV	DEC	TOTAL
1	MEERUT	0	0	0	0	0	0	0	0	0	0	0	1	1
2	SAHARANPUR	0	0	0	0	0	0	0	0	0	0	0	0	0
3	BAREILLY	0	0	0	0	0	0	0	0	0	0	0	0	0
4	MORADABAD	0	0	0	1	0	0	0	0	0	0	0	0	1
5	LUCKNOW	0	0	0	0	0	0	0	0	0	0	0	0	0
6	FAIZABAD	0	0	0	0	0	0	0	0	0	0	0	0	0
7	GORAKHPUR	0	0	0	0	0	0	0	0	0	0	0	0	0
8	DEWAPATAN	0	0	0	0	0	0	0	0	0	0	0	0	0
9	BASTI	0	0	0	0	0	0	0	0	0	0	0	0	0
10	VARANASI	0	0	0	0	0	0	0	0	0	0	0	0	0
11	MIRZAPUR	0	0	0	0	0	0	0	0	0	0	0	0	0
12	AZAMGARH	0	0	0	0	0	0	0	0	0	0	0	0	0
13	ALLAHABAD	0	0	1	0	0	0	0	0	0	0	0	0	1
14	CH DHAM	0	0	0	0	0	0	0	0	0	0	0	0	0
15	KANPUR	0	0	0	0	0	0	0	0	0	0	0	0	0
16	JHANSI	0	0	0	0	0	0	0	0	0	0	0	0	0
17	AGRA	0	0	0	0	0	0	0	0	0	0	0	0	0
18	ALIGARH	0	0	0	0	0	0	0	0	0	0	0	0	0
19	GRP	0	0	0	0	0	0	0	0	0	0	0	0	0
<b>TOTAL</b>		<b>0</b>	<b>0</b>	<b>1</b>	<b>1</b>	<b>0</b>	<b>0</b>	<b>0</b>	<b>0</b>	<b>0</b>	<b>0</b>	<b>0</b>	<b>1</b>	<b>3</b>
Monthly Average		0.00	0.00	0.08	0.08	0.00	0.00	0.00	0.00	0.00	0.00	0.00	0.08	0.25

**TABLE - 72**  
**MONTHLY CASES OF OTHER I.P.C. FOR SC/ST (RANGE - WISE) DURING - 2013**

S.No.	RANGE	JAN	FEB	MAR	APR	MAY	JUN	JUL	AUG	SEP	OCT	NOV	DEC	TOTAL
1	MEERUT	12	13	8	23	29	22	29	25	25	20	37	20	<b>263</b>
2	SAHARANPUR	5	2	7	6	6	7	5	2	2	6	5	4	<b>57</b>
3	BAREILLY	13	13	27	32	25	22	25	26	23	28	14	22	<b>270</b>
4	MORADABAD	7	16	17	13	24	17	16	19	16	10	14	15	<b>182</b>
5	LUCKNOW	58	41	70	75	76	80	66	83	90	87	44	76	<b>846</b>
6	FAIZABAD	22	16	19	14	15	21	29	17	32	4	24	21	<b>234</b>
7	GORAKHPUR	11	7	20	11	21	15	17	10	21	15	8	12	<b>168</b>
8	DEVIPATAN	0	0	0	0	0	0	0	0	0	0	0	0	<b>0</b>
9	BASTI	5	10	9	6	17	9	15	8	10	5	7	8	<b>109</b>
10	VARANASI	4	6	6	6	2	1	4	0	1	2	2	4	<b>38</b>
11	MIRZAPUR	0	0	0	0	0	2	2	1	0	0	0	0	<b>5</b>
12	AZAMGARH	12	14	9	12	13	10	15	19	15	10	19	17	<b>165</b>
13	ALLAHABAD	18	20	19	32	26	45	51	50	48	42	44	59	<b>454</b>
14	CH.DHAM	5	7	14	10	17	18	8	22	28	16	13	13	<b>171</b>
15	KANPUR	21	28	34	48	41	32	23	24	38	5	67	37	<b>398</b>
16	JHANSI	10	7	9	6	3	4	7	8	7	5	3	2	<b>71</b>
17	AGRA	33	30	27	35	35	32	23	29	11	25	15	17	<b>312</b>
18	ALIGARH	16	12	18	14	22	29	24	24	22	13	27	20	<b>241</b>
19	GRP	0	0	2	0	0	0	0	0	0	0	0	0	<b>2</b>
	<b>TOTAL</b>	<b>252</b>	<b>242</b>	<b>315</b>	<b>343</b>	<b>372</b>	<b>366</b>	<b>359</b>	<b>367</b>	<b>389</b>	<b>293</b>	<b>343</b>	<b>345</b>	<b>3986</b>
	Monthly Average	<b>21.00</b>	<b>20.17</b>	<b>26.25</b>	<b>28.58</b>	<b>31.00</b>	<b>30.50</b>	<b>29.92</b>	<b>30.58</b>	<b>32.42</b>	<b>24.42</b>	<b>28.58</b>	<b>28.75</b>	<b>332.17</b>

TABLE - 73

## MONTHLY CASES OF PREV. OF ATROCITIES ACT (RANGE - WISE) DURING - 2013

S.No.	RANGE	JAN	FEB	MAR	APR	MAY	JUN	JUL	AUG	SEP	OCT	NOV	DEC	TOTAL
1	NEERUT	0	0	0	0	0	0	0	0	0	0	0	0	0
2	SAHARANPUR	0	0	0	0	0	0	0	0	0	0	0	0	0
3	BAREILLY	4	4	5	9	3	7	9	10	1	2	7	5	66
4	MORADABAD	0	0	0	0	0	0	2	0	0	0	0	0	2
5	LUCKNOW	24	14	19	16	25	19	27	17	22	17	22	22	244
6	FAIZABAD	9	27	17	32	30	29	26	13	28	19	23	18	271
7	GORAKHPUR	12	12	17	15	31	20	15	16	19	19	4	13	193
8	DEWAPATAN	26	29	34	45	24	34	31	26	28	34	21	45	377
9	BASTI	0	1	2	5	2	2	1	2	3	2	2	0	22
10	VARANASI	20	16	13	24	26	50	21	34	41	23	20	28	316
11	MIRZAPUR	3	5	2	3	8	5	5	3	8	2	1	6	51
12	AZAMGARH	1	0	2	1	6	4	3	4	1	4	1	4	31
13	ALLAHABAD	0	0	0	0	0	0	0	0	0	0	0	0	0
14	CH DHAM	4	13	14	15	17	19	12	29	17	20	16	12	188
15	KANPUR	0	0	0	0	0	0	0	0	0	0	0	0	0
16	JHANSI	8	9	7	7	7	5	7	10	6	6	13	11	96
17	AGRA	0	0	0	0	0	0	0	0	0	0	0	0	0
18	ALIGARH	0	0	0	0	0	0	0	0	0	0	0	0	0
19	GRP	0	0	0	0	0	0	0	0	0	0	0	0	0
<b>TOTAL</b>		<b>111</b>	<b>130</b>	<b>132</b>	<b>172</b>	<b>179</b>	<b>194</b>	<b>159</b>	<b>164</b>	<b>174</b>	<b>148</b>	<b>130</b>	<b>164</b>	<b>1857</b>
Monthly Average		9.25	10.83	11.00	14.33	14.92	16.17	13.25	13.67	14.50	12.33	10.83	13.67	154.75





# **CHAPTER - 13**

---

## **CRIME AGAINST CHILDREN**

---



## **CHAPTER - 13**

### **CRIME AGAINST CHILDREN**

Issues relating to child victims and crimes committed against children are a matter of serious concern for the Government, Parents and Society. The Indian Penal code and the various protective and preventive laws of the country specifically mention the offence wherein children are known to be victims. Such offences are considered as crime against children for the purpose of analysis in this chapter. Since 2001 boys and girls up to 18 years are defined as a juveniles and data is collected accordingly.

Crime against children includes violations under certain sections of Indian penal code and Local laws & special acts.

#### **CRIME INCIDENCE:**

A total of 9857 cases of crime against children were reported in the state during 2013 as compared to 6033 cases during 2012 suggesting an increase of 63.38%. Among IPC cases, number of cases under crime head 'Murder' increased from 463 in 2012 to 492 in 2013, registering an increase of 6.26 % over 2012. Cases of 'Kidnapping and Abduction' increased by 41.59 % during the year 2013 (4239 to 6002 cases) when cases of 'Rape' has also an increased by 32.79 % (1040 to 1381 cases). Number of cases under 'Abetment to Suicide' was decreased by -36.84 % and 'Foeticide' were increased by 54.55 %. Number of cases 'Procuration of minor girls' and 'selling of girls for prostitution' both were decreased by -100.00 %. Cases of 'Other crimes against children' has remarkable an increase of 880.10 % during the year 2013 over 2012 (196 to 1921 cases).

#### **CRIME HEAD-WISE ANALYSIS:**

The crime head-wise incidents of Crime against Children are presented in Table-74-75.

#### **MURDER (Including Infanticides) (Section 302 and 315 IPC)**

A total of 492 cases of Murder of children (including infanticides) were reported in the state against 463 cases in 2012 resulting in an increase of 6.26 % in 2013 over 2012. Amongst the districts, highest Murder cases of children were reported in district Meerut and Bijnor (28 each) accounted for 5.69 % each of the total cases 492 followed by Aligarh (23) (4.67 %) and Agra (19) (3.86 %). Districts Basti, Sant Kabir Nagar, Jaunpur and Hamirpur during the year 2013, when 1 case was registered under this head in G.R.P.

#### **INFANTICIDE:**

A total of 10 Infanticide cases were reported in the state during 2013. The incidents decreased in the year 2013 (10 cases) from 14 cases in the year 2012. The decrease accounted to -28.6 % over 2012. Districts Unnao has reported the highest number of such cases (2) accounted for 20.00 % of the total reported in the year 2013 followed by Ghaziabad, Bareilly, Lucknow, Barabanki, Etawah, Agra, Aligarh and Etah (1 each).

## **RAPE:**

A total of 1381 cases of child 'Rape' were reported during the year 2013 as compared to 1040 in 2012 accounted for an increase of 32.79 % during the year. Amongst the districts highest child Rape cases were registered in district Jaunpur (53) accounted for 3.83 % to the total such cases of child Rape followed by Aligarh (52) (3.76 %) and Azamgarh (34) (2.46 %). However, the lowest child Rape cases were reported in district Ambedkar Nagar (1) followed by Sant Ravidas Nagar (3) and Mirzapur (4). It is noticeable that only 3 cases of child Rape were registered in G.R.P. during the year 2013.

## **KIDNAPPING AND ABDUCTION: (Section 363 to 373 IPC)**

A total of 6002 cases of Kidnapping and Abduction of children were reported during the year as compared to 4239 cases in the previous year accounting for an increase of 41.59 %. Amongst the districts highest number of cases of Kidnapping & Abduction of children were reported in district Aligarh (212) accounted for 3.53 % to the total such cases against children followed by Muzaffer Nagar (200) (3.33 %) and Bareilly (190) (3.16 %). It is noticeable that in G.R.P. (33) cases remarkable an increase of 725 % as compared to 4 cases of 2012 were reported during the period under review.

## **FOETICIDE: (Section 315 & 316 IPC)**

A total of 17 cases of Foeticide were reported in the state during 2013 as compared to 11 in the year 2012 indicating an increase of 54.54 % in these cases. Highest number of cases of Foeticide were reported in district Ghaziabad (4) accounted for 23.52 % to the total such cases followed by district Lucknow (3) (17.64 %) and Ghazipur (2) (11.76 %) and districts Buland Shahar, Gautam Buddha Nagar, Saharanpur, Moradabad, Sitapur, Hardoi, Kushi Nagar and Azamgarh (1 each).

## **ABETMENT TO SUICIDE: (Section 305 IPC)**

A total of 36 cases of 'Abetment to suicide' were reported in the state during the year 2013 as compared to 57 cases in the previous year accounting for a decrease of -36.84 %. Amongst the districts, highest number of cases of abetment of suicide of children were reported in district Etah (8) accounted for 22.22 % to the total such cases of Abetment to suicides for children (36) followed by district Ghaziabad (4) (11.11 %) and district Ghazipur & Agra (3 each).

## **EXPOSURE & ABANDONMENT: (Sec. 317 IPC)**

A total of 3 cases of 'Exposure & Abandonment' of children were reported during the year 2013 as compared to 2 cases in the previous year accounted for an increase of 50.00 % during the year, of which 1 each case was registered in districts Meerut and Moradabad and 1 case was reported in G.R.P. during the period under review.

## **PROCURATION MINOR GIRLS: (Sec. 366A IPC)**

Table – 74 reveals that not a single case of 'Procuration of minor girls' was reported in the year 2013 as compared to 2 cases in the previous year accounted for a decrease of -100.00 %.

### **BUYING/SELLING OF GIRLS FOR PROSTITUTION: (Sec.373/372 IPC)**

A study of table-74 reveals that not a single case of 'Buying of girls' was reported in the year 2013 as compared to 0 in 2012 shown either not a decreasing or increasing trend during the period under review. this table further reveals that not a single case of 'Selling of girls for prostitution' was reported in the year 2013 as compared to 18 cases in the year 2012 accounted for a decrease of -100.00 %.

### **PROHIBITION OF CHILD MARRIAGE ACT:**

A total of 5 cases of 'Prohibition of child marriage act' were reported in the state during 2013 as compared to 5 in the year 2012 resulting in not an increase or decrease in 2013 over 2012. Number of cases of 'Prohibition of child marriage act' was reported in districts Buland Shahar, Chandauli, Kanpur Dehat, Mathura and Etah (1 each).

### **OTHER CRIMES AGAINST CHILDREN:**

A total of 1921 'Other crimes against Children' were reported during the year 2013 as compared to 196 in 2012 accounting for significant increase of 880.10 % during the year. Amongst the districts highest 'Other crimes Against Children' were reported in districts Lucknow (118) accounted for 6.14 % to the total (1921) cases followed by district Banda (103) (5.36 %) and Unnao (85) (4.42 %). It is noticeable that in G.R.P. (3) cases were reported during the period under review. However, no case of 'Other crimes against children' was reported in districts Amroha, Faizabad, Allahabad, Kaushambi, Mahoba and Firozabad during the year 2013.

TABLE - 74

**COMPARATIVE INCIDENCE OF CRIME AGAINST CHILDREN DURING 2009-2013  
AND PERCENTAGE VARIATION IN 2013 OVER 2012**

S.No.	CRIME HEAD	YEAR						% CHANGE IN 2013
		2009	2010	2011	2012	2013		
	<b>MURDER</b>	<b>372</b>	<b>346</b>	<b>326</b>	<b>463</b>	<b>492</b>	<b>6.26</b>	
1	1. INFANTICIDE (Sec.315 IPC)	9	31	13	14	10	-28.57	
	2. OTHER MURDER OF CHILDREN (Sec.302 IPC)	363	315	313	449	482	7.35	
3	RAPE (Sec.376 IPC)	625	451	1088	1040	1381	32.79	
4	KIDNAPPING & ABDUCTION (Sec.363-369,371-373 IPC)	1535	1225	3739	4239	6002	41.59	
5	FOETICIDE (Sec.315,316 IPC)	0	18	12	11	17	54.55	
6	ABETMENT TO SUICIDE (Sec.305 IPC)	0	0	5	57	36	-36.84	
7	EXPOSURE AND ABANDONMENT (Sec. 317 IPC)	0	0	0	2	3	50.00	
8	PROCURATION OF MINOR GIRLS (Sec. 366A IPC)	0	0	0	2	0	-100.00	
9	BUYING OF GIRLS FOR PROSTITUTION (Sec.373 IPC)	0	0	1	0	0	0.00	
10	SELLING OF GIRLS FOR PROSTITUTION (Sec.372 IPC)	0	0	4	18	0	-100.00	
11	PROHIBITION OF CHILD MARRIAGE ACT 2006	1	5	4	5	5	0.00	
12	OTHER CRIMES	553	287	321	196	1921	880.10	
	<b>TOTAL</b>	<b>3086</b>	<b>2332</b>	<b>5500</b>	<b>6033</b>	<b>9857</b>	<b>63.38</b>	

**TABLE - 75**  
**CRIME AGAINST CHILDREN UNDER DIFFERENT CRIME HEADS**  
**DURING 2013 IN DISTTS/ RANGES/ZONE**

Sl.	DISTT/RANGE/ZONE	MURDER	INFANTICIDE (Sec.315 IPC)	OTHER CHILDREN MURDER (Sec.302 IPC)	RAPE (Sec.376 IPC)	KIDNAPPING & ABDUCTION (Sec.363- 369, 371-373 IPC)	FOETICIDE (Sec.315, 316 IPC)	ABETMENT TO SUICIDE (Sec.305 IPC)
1	2	3	4	5	6	7	8	9
1	MEERUT	28	0	28	27	115	0	0
2	BULANDSHAHAR	18	0	18	27	112	1	0
3	GHAZIABAD	4	1	3	14	180	4	4
4	G.B. NAGAR	12	0	12	8	133	1	0
5	BAGPAT	5	0	5	10	36	0	0
6	HAPUR	2	0	2	15	38	0	0
	<b>MEERUT RANGE</b>	<b>69</b>	<b>1</b>	<b>68</b>	<b>101</b>	<b>614</b>	<b>6</b>	<b>4</b>
7	SAHARANPUR	13	0	13	18	38	1	0
8	MUZZAFARNAGAR	16	0	16	20	200	0	0
9	SHAMLI	4	0	4	12	51	0	0
	<b>SAHARANPUR RANGE</b>	<b>33</b>	<b>0</b>	<b>33</b>	<b>50</b>	<b>289</b>	<b>1</b>	<b>0</b>
	<b>MEERUT ZONE</b>	<b>102</b>	<b>1</b>	<b>101</b>	<b>151</b>	<b>903</b>	<b>7</b>	<b>4</b>
10	BAREILLY	6	1	5	41	190	0	0
11	SHAHJAHANPUR	10	0	10	11	35	0	0
12	PILIBHIT	2	0	2	14	10	0	0
13	BADAUN	13	0	13	27	121	0	0
	<b>BAREILLY RANGE</b>	<b>31</b>	<b>1</b>	<b>30</b>	<b>93</b>	<b>356</b>	<b>0</b>	<b>0</b>
14	MORADABAD	14	0	14	30	108	1	2
15	RAMPUR	6	0	6	9	9	0	2
16	BIJNOR	28	0	28	34	67	0	0
17	AMROHA	11	0	11	9	39	0	0
18	SAMBHAL	9	0	9	9	116	0	0
	<b>MORADABAD RANGE</b>	<b>68</b>	<b>0</b>	<b>68</b>	<b>91</b>	<b>339</b>	<b>1</b>	<b>4</b>
	<b>BAREILLY ZONE</b>	<b>99</b>	<b>1</b>	<b>98</b>	<b>184</b>	<b>695</b>	<b>1</b>	<b>4</b>
19	LUCKNOW	5	1	4	32	54	3	2
20	RAIBARELI	1	0	1	22	60	0	0
21	UNNAO	8	2	6	18	155	0	0
22	KHIRI	7	0	7	23	127	0	0
23	SITAPUR	1	0	1	52	225	1	0
24	HARDOI	1	0	1	19	130	1	7
	<b>LUCKNOW RANGE</b>	<b>23</b>	<b>3</b>	<b>20</b>	<b>166</b>	<b>751</b>	<b>5</b>	<b>9</b>
25	FAIZABAD	11	0	11	22	94	0	0
26	BARABANKI	15	1	14	23	55	0	0
27	SULTANPUR	7	0	7	15	99	0	2
28	AMBEDKANAGAR	3	0	3	1	14	0	0
29	AMETHI	2	0	2	18	44	0	0
	<b>FAIZABAD RANGE</b>	<b>38</b>	<b>1</b>	<b>37</b>	<b>79</b>	<b>306</b>	<b>0</b>	<b>2</b>
	<b>LUCKNOW ZONE</b>	<b>61</b>	<b>4</b>	<b>57</b>	<b>245</b>	<b>1057</b>	<b>5</b>	<b>11</b>

**TABLE – 75 Contd .....**  
**CRIME AGAINST CHILDREN UNDER DIFFERENT CRIME HEADS**  
**DURING 2013 IN DISTTS/ RANGES/ZONE**

Sl.	DISTT/RANGE/ZONE	MURDER	INFANTICIDE (Sec.315 IPC)	OTHER CHILDREN MURDER (Sec.302 IPC)	RAPE (Sec.376 IPC)	KIDNAPPING & ABDUCTION (Sec.363-369, 371-373 IPC)	FOETICIDE (Sec.315, 316 IPC)	ABETMENT TO SUICIDE (Sec.305 IPC)
1	2	3	4	5	6	7	8	9
30	GORAKHPUR	8	0	8	21	170	0	2
31	DEORIA	8	0	8	30	161	0	1
32	MAHARAJGANJ	4	0	4	6	60	0	0
33	KUSHINAGAR	6	0	6	22	117	1	0
<b>GORAKHPUR RANGE</b>		<b>26</b>	<b>0</b>	<b>26</b>	<b>79</b>	<b>508</b>	<b>1</b>	<b>3</b>
34	GONDA	1	0	1	14	93	0	0
35	BALRAMPUR	2	0	2	11	44	0	0
36	BAHRAICH	3	0	3	20	98	0	0
37	SHRAVASTI	1	0	1	6	28	0	0
<b>DEVIPATAN RANGE</b>		<b>7</b>	<b>0</b>	<b>7</b>	<b>51</b>	<b>263</b>	<b>0</b>	<b>0</b>
38	BASTI	0	0	0	12	73	0	0
39	SIDHARTHANAGAR	1	0	1	9	54	0	0
40	ST. KABIR NAGAR	0	0	0	15	59	0	0
<b>BASTI RANGE</b>		<b>1</b>	<b>0</b>	<b>1</b>	<b>36</b>	<b>186</b>	<b>0</b>	<b>0</b>
<b>GORAKHPUR ZONE</b>		<b>34</b>	<b>0</b>	<b>34</b>	<b>166</b>	<b>957</b>	<b>1</b>	<b>3</b>
41	VARANASI	1	0	1	26	134	0	0
42	GHAZIPUR	1	0	1	13	91	2	3
43	JAUNPUR	0	0	0	53	131	0	0
44	CHANDAULI	1	0	1	11	35	0	0
<b>VARANASI RANGE</b>		<b>3</b>	<b>0</b>	<b>3</b>	<b>103</b>	<b>391</b>	<b>2</b>	<b>3</b>
45	MIRZAPUR	2	0	2	4	6	0	0
46	SONBHADRA	7	0	7	15	12	0	0
47	ST.RAVIDAS NAGAR	2	0	2	3	15	0	0
<b>MIRZAPUR RANGE</b>		<b>11</b>	<b>0</b>	<b>11</b>	<b>22</b>	<b>33</b>	<b>0</b>	<b>0</b>
48	AZAMGARH	3	0	3	34	60	1	0
49	MAU	1	0	1	14	80	0	0
50	BALLIA	2	0	2	13	56	0	0
<b>AZAMGARH RANGE</b>		<b>6</b>	<b>0</b>	<b>6</b>	<b>61</b>	<b>196</b>	<b>1</b>	<b>0</b>
<b>VARANASI ZONE</b>		<b>20</b>	<b>0</b>	<b>20</b>	<b>186</b>	<b>620</b>	<b>3</b>	<b>3</b>



**TABLE – 75 Contd .....**  
**CRIME AGAINST CHILDREN UNDER DIFFERENT CRIME HEADS**  
**DURING 2013 IN DISTTS/ RANGES/ZONE**

Sl.	DISTT/RANGE/ZONE	MURDER	INFANTICIDE (Sec.315 IPC)	OTHER CHILDREN MURDER (Sec.302 IPC)	RAPE (Sec.376 IPC)	KIDNAPPING & ABDUCTION (Sec.363-369, 371-373 IPC)	FOETICIDE (Sec.315, 316 IPC)	ABETMENT TO SUICIDE (Sec.305 IPC)
1	2	3	4	5	6	7	8	9
51	ALLAHABAD	13	0	13	30	130	0	0
52	FATEHPUR	3	0	3	27	75	0	0
53	PRATAPGARH	7	0	7	15	89	0	0
54	KAUSHAMBI	1	0	1	7	37	0	0
<b>ALLAHABAD RANGE</b>		<b>24</b>	<b>0</b>	<b>24</b>	<b>79</b>	<b>331</b>	<b>0</b>	<b>0</b>
55	BANDA	6	0	6	19	37	0	0
56	HAMIRPUR	0	0	0	15	15	0	0
57	MAHOBA	1	0	1	9	7	0	0
58	CHITRAKOOT	0	0	0	17	21	0	0
<b>CH. DHAM RANGE</b>		<b>7</b>	<b>0</b>	<b>7</b>	<b>60</b>	<b>80</b>	<b>0</b>	<b>0</b>
<b>ALLAHABAD ZONE</b>		<b>31</b>	<b>0</b>	<b>31</b>	<b>139</b>	<b>411</b>	<b>0</b>	<b>0</b>
59	KANPUR NAGAR	10	0	10	19	152	0	0
60	KANPUR DEHAT	11	0	11	22	74	0	0
61	FATEHGARH	7	0	7	7	10	0	0
62	ETAWAH	7	1	6	18	55	0	0
63	KANNAUJ	7	0	7	12	83	0	0
64	AURAIYA	3	0	3	8	65	0	0
<b>KANPUR RANGE</b>		<b>45</b>	<b>1</b>	<b>44</b>	<b>86</b>	<b>439</b>	<b>0</b>	<b>0</b>
65	JHANSI	5	0	5	9	41	0	0
66	JALAUN	6	0	6	6	33	0	0
67	LALITPUR	6	0	6	6	20	0	0
<b>JHANSI RANGE</b>		<b>17</b>	<b>0</b>	<b>17</b>	<b>21</b>	<b>94</b>	<b>0</b>	<b>0</b>
<b>KANPUR ZONE</b>		<b>62</b>	<b>1</b>	<b>61</b>	<b>107</b>	<b>533</b>	<b>0</b>	<b>0</b>
68	AGRA	19	1	18	30	126	0	3
69	MATHURA	11	0	11	13	44	0	0
70	MAINPURI	5	0	5	13	88	0	0
71	FIROZABAD	4	0	4	39	169	0	0
<b>AGRA RANGE</b>		<b>39</b>	<b>1</b>	<b>38</b>	<b>95</b>	<b>427</b>	<b>0</b>	<b>3</b>
72	ALIGARH	23	1	22	52	212	0	0
73	ETAH	8	1	7	23	13	0	8
74	KASGANJ	3	0	3	9	70	0	0
75	HATHRUS	9	0	9	21	71	0	0
<b>ALIGARH RANGE</b>		<b>43</b>	<b>2</b>	<b>41</b>	<b>105</b>	<b>366</b>	<b>0</b>	<b>8</b>
<b>AGRA ZONE</b>		<b>82</b>	<b>3</b>	<b>79</b>	<b>200</b>	<b>793</b>	<b>0</b>	<b>11</b>
76	GRP	1	0	1	3	33	0	0
<b>TOTAL ALL DISTRICT</b>		<b>492</b>	<b>10</b>	<b>482</b>	<b>1381</b>	<b>6002</b>	<b>17</b>	<b>36</b>

**TABLE – 75 Contd .....**  
**CRIME AGAINST CHILDREN UNDER DIFFERENT CRIME HEADS**  
**DURING 2013 IN DISTTS/ RANGES/ZONE**

Sl.	DISTT/RANGE/ZONE	EXPOSURE AND ABANDONMENT (Sec. 317 IPC)	PROCURATION OF MINOR GIRLS (Sec. 366A IPC)	BUYING OF GIRLS FOR PROSTITUTION (Sec.373 IPC)	SELLING OF GIRLS FOR PROSTITUTION(Sec.372 IPC)	PROHIBITION OF CHILD MARRIAGE RESTRENT ACT 2006	OTHER CRIMES	TOTAL
1	2	10	11	12	13	14	15	16
1	MEERUT	1	0	0	0	0	63	170
2	BULANDSHAHAR	0	0	0	0	1	38	158
3	GHAZIABAD	0	0	0	0	0	34	206
4	G.B. NAGAR	0	0	0	0	0	21	154
5	BAGPAT	0	0	0	0	0	7	51
6	HAPUR	0	0	0	0	0	5	55
	<b>MEERUT RANGE</b>	<b>1</b>	<b>0</b>	<b>0</b>	<b>0</b>	<b>1</b>	<b>168</b>	<b>794</b>
7	SAHARANPUR	0	0	0	0	0	49	70
8	MUZZAFARNAGAR	0	0	0	0	0	10	236
9	SHAMLI	0	0	0	0	0	4	67
	<b>SAHARANPUR RANGE</b>	<b>0</b>	<b>0</b>	<b>0</b>	<b>0</b>	<b>0</b>	<b>63</b>	<b>373</b>
	<b>MEERUT ZONE</b>	<b>1</b>	<b>0</b>	<b>0</b>	<b>0</b>	<b>1</b>	<b>231</b>	<b>1167</b>
10	BAREILLY	0	0	0	0	0	67	237
11	SHAHJAHANPUR	0	0	0	0	0	31	56
12	PILIBHIT	0	0	0	0	0	15	26
13	BADAUN	0	0	0	0	0	10	161
	<b>BAREILLY RANGE</b>	<b>0</b>	<b>0</b>	<b>0</b>	<b>0</b>	<b>0</b>	<b>123</b>	<b>480</b>
14	MORADABAD	1	0	0	0	0	50	155
15	RAMPUR	0	0	0	0	0	7	26
16	BIJNOR	0	0	0	0	0	78	129
17	AMROHA	0	0	0	0	0	0	59
18	SAMBHAL	0	0	0	0	0	22	134
	<b>MORADABAD RANGE</b>	<b>1</b>	<b>0</b>	<b>0</b>	<b>0</b>	<b>0</b>	<b>157</b>	<b>503</b>
	<b>BAREILLY ZONE</b>	<b>1</b>	<b>0</b>	<b>0</b>	<b>0</b>	<b>0</b>	<b>280</b>	<b>983</b>
19	LUCKNOW	0	0	0	0	0	118	96
20	RAIBARELI	0	0	0	0	0	18	83
21	UNNAO	0	0	0	0	0	85	181
22	KHIRI	0	0	0	0	0	75	157
23	SITAPUR	0	0	0	0	0	75	279
24	HARDOI	0	0	0	0	0	17	158
	<b>LUCKNOW RANGE</b>	<b>0</b>	<b>0</b>	<b>0</b>	<b>0</b>	<b>0</b>	<b>388</b>	<b>954</b>
25	FAIZABAD	0	0	0	0	0	0	127
26	BARABANKI	0	0	0	0	0	37	93
27	SULTANPUR	0	0	0	0	0	29	123
28	AMBEDKANAGAR	0	0	0	0	0	34	18
29	AMETHI	0	0	0	0	0	15	64
	<b>FAIZABAD RANGE</b>	<b>0</b>	<b>0</b>	<b>0</b>	<b>0</b>	<b>0</b>	<b>115</b>	<b>425</b>
	<b>LUCKNOW ZONE</b>	<b>0</b>	<b>0</b>	<b>0</b>	<b>0</b>	<b>0</b>	<b>503</b>	<b>1379</b>

**TABLE – 75 Contd .....**  
**CRIME AGAINST CHILDREN UNDER DIFFERENT CRIME HEADS**  
**DURING 2013 IN DISTTS/ RANGES/ZONE**

Sl.	DISTT/RANGE/ZONE	EXPOSURE AND ABANDONMENT (Sec. 317 IPC)	PROCURATION OF MINOR GIRLS (Sec. 366A IPC)	BUYING OF GIRLS FOR PROSTITUTION (Sec.373 IPC)	SELLING OF GIRLS FOR PROSTITUTION(Sec.372 IPC)	PROHIBITION OF CHILD MARRIAGE RESTRENT ACT 2006	OTHER CRIMES	TOTAL
1	2	10	11	12	13	14	15	16
30	GORAKHPUR	0	0	0	0	0	36	<b>201</b>
31	DEORIA	0	0	0	0	0	23	<b>200</b>
32	MAHARAJGANJ	0	0	0	0	0	30	<b>70</b>
33	KUSHINAGAR	0	0	0	0	0	77	<b>146</b>
<b>GORAKHPUR RANGE</b>		<b>0</b>	<b>0</b>	<b>0</b>	<b>0</b>	<b>0</b>	<b>166</b>	<b>617</b>
34	GONDA	0	0	0	0	0	32	<b>108</b>
35	BALRAMPUR	0	0	0	0	0	6	<b>57</b>
36	BAHRAICH	0	0	0	0	0	23	<b>121</b>
37	SHRAVASTI	0	0	0	0	0	5	<b>35</b>
<b>DEVIPATAN RANGE</b>		<b>0</b>	<b>0</b>	<b>0</b>	<b>0</b>	<b>0</b>	<b>66</b>	<b>321</b>
38	BASTI	0	0	0	0	0	20	<b>85</b>
39	SIDHARTHANAGAR	0	0	0	0	0	20	<b>64</b>
40	ST. KABIR NAGAR	0	0	0	0	0	22	<b>74</b>
<b>BASTI RANGE</b>		<b>0</b>	<b>0</b>	<b>0</b>	<b>0</b>	<b>0</b>	<b>62</b>	<b>223</b>
<b>GORAKHPUR ZONE</b>		<b>0</b>	<b>0</b>	<b>0</b>	<b>0</b>	<b>0</b>	<b>294</b>	<b>1161</b>
41	VARANASI	0	0	0	0	0	31	<b>161</b>
42	GHAZIPUR	0	0	0	0	0	17	<b>110</b>
43	JAUNPUR	0	0	0	0	0	39	<b>184</b>
44	CHANDAULI	0	0	0	0	1	23	<b>47</b>
<b>VARANASI RANGE</b>		<b>0</b>	<b>0</b>	<b>0</b>	<b>0</b>	<b>1</b>	<b>110</b>	<b>502</b>
45	MIRZAPUR	0	0	0	0	0	2	<b>12</b>
46	SONBHADRA	0	0	0	0	0	3	<b>34</b>
47	ST.RAVIDAS NAGAR	0	0	0	0	0	4	<b>20</b>
<b>MIRZAPUR RANGE</b>		<b>0</b>	<b>0</b>	<b>0</b>	<b>0</b>	<b>0</b>	<b>9</b>	<b>66</b>
48	AZAMGARH	0	0	0	0	0	12	<b>98</b>
49	MAU	0	0	0	0	0	7	<b>95</b>
50	BALLIA	0	0	0	0	0	26	<b>71</b>
<b>AZAMGARH RANGE</b>		<b>0</b>	<b>0</b>	<b>0</b>	<b>0</b>	<b>0</b>	<b>45</b>	<b>264</b>
<b>VARANASI ZONE</b>		<b>0</b>	<b>0</b>	<b>0</b>	<b>0</b>	<b>1</b>	<b>164</b>	<b>832</b>

**TABLE – 75 Contd .....**  
**CRIME AGAINST CHILDREN UNDER DIFFERENT CRIME HEADS**  
**DURING 2013 IN DISTTS/ RANGES/ZONE**

SI.	DISTT/RANGE/ZONE	EXPOSURE AND ABANDONMENT (Sec. 317 IPC)	PROCURATION OF MINOR GIRLS (Sec. 366A IPC)	BUYING OF GIRLS FOR PROSTITUTION (Sec.373 IPC)	SELLING OF GIRLS FOR PROSTITUTION(Sec.372 IPC)	PROHIBITION OF CHILD MARRIAGE RESTRENT ACT 2006	OTHER CRIMES	TOTAL
1	2	10	11	12	13	14	15	16
51	ALLAHABAD	0	0	0	0	0	0	173
52	FATEHPUR	0	0	0	0	0	36	105
53	PRATAPGARH	0	0	0	0	0	13	111
54	KAUSHAMBI	0	0	0	0	0	0	45
<b>ALLAHABAD RANGE</b>		<b>0</b>	<b>0</b>	<b>0</b>	<b>0</b>	<b>0</b>	<b>49</b>	<b>434</b>
55	BANDA	0	0	0	0	0	103	62
56	HAMIRPUR	0	0	0	0	0	25	30
57	MAHOBA	0	0	0	0	0	0	17
58	CHITRAKOOT	0	0	0	0	0	1	38
<b>CH. DHAM RANGE</b>		<b>0</b>	<b>0</b>	<b>0</b>	<b>0</b>	<b>0</b>	<b>129</b>	<b>147</b>
<b>ALLAHABAD ZONE</b>		<b>0</b>	<b>0</b>	<b>0</b>	<b>0</b>	<b>0</b>	<b>178</b>	<b>581</b>
59	KANPUR NAGAR	0	0	0	0	0	32	181
60	KANPUR DEHAT	0	0	0	0	1	1	107
61	FATEHGARH	0	0	0	0	0	11	24
62	ETAWAH	0	0	0	0	0	1	80
63	KANNAUJ	0	0	0	0	0	21	102
64	AURAIYA	0	0	0	0	0	17	76
<b>KANPUR RANGE</b>		<b>0</b>	<b>0</b>	<b>0</b>	<b>0</b>	<b>1</b>	<b>83</b>	<b>570</b>
65	JHANSI	0	0	0	0	0	33	55
66	JALAUN	0	0	0	0	0	20	45
67	LALITPUR	0	0	0	0	0	15	32
<b>JHANSI RANGE</b>		<b>0</b>	<b>0</b>	<b>0</b>	<b>0</b>	<b>0</b>	<b>68</b>	<b>132</b>
<b>KANPUR ZONE</b>		<b>0</b>	<b>0</b>	<b>0</b>	<b>0</b>	<b>1</b>	<b>151</b>	<b>702</b>
68	AGRA	0	0	0	0	0	9	178
69	MATHURA	0	0	0	0	1	6	68
70	MAINPURI	0	0	0	0	0	15	106
71	FIROZABAD	0	0	0	0	0	0	212
<b>AGRA RANGE</b>		<b>0</b>	<b>0</b>	<b>0</b>	<b>0</b>	<b>1</b>	<b>30</b>	<b>564</b>
72	ALIGARH	0	0	0	0	0	10	287
73	ETAH	0	0	0	0	1	41	52
74	KASGANJ	0	0	0	0	0	10	82
75	HATHRUS	0	0	0	0	0	26	101
<b>ALIGARH RANGE</b>		<b>0</b>	<b>0</b>	<b>0</b>	<b>0</b>	<b>1</b>	<b>87</b>	<b>522</b>
<b>AGRA ZONE</b>		<b>0</b>	<b>0</b>	<b>0</b>	<b>0</b>	<b>2</b>	<b>117</b>	<b>1086</b>
76	GRP	1	0	0	0	0	3	37
<b>TOTAL ALL DISTRICT</b>		<b>3</b>	<b>0</b>	<b>0</b>	<b>0</b>	<b>5</b>	<b>1921</b>	<b>7928</b>

# **CHAPTER - 14**

---

---

## **RECIDIVISM**

---

---



# CHAPTER-14

## RECIDIVISM

The habit of relapsing into crimes by the criminals is known as Recidivism and the Recidivist is a person who relapses into crime again and again. The district-wise number of recidivists (past offenders) under IPC crimes during 2013 are shown in Table-76. The share of recidivists among all offenders has increased to 1.43 % during 2013 as compared to 1.11 % in 2012. In absolute terms, the number of past offenders involved in repeating IPC crimes during 2013 was 6709 as compared to 4572 during 2012 accounting for an increase of 46.74 % in 2013 over 2012.

Table-76 describes that during 2013 a total number of 467679 persons were arrested for committing various IPC crimes of these 460970 (98.56 %) were new offenders. Out of total 6709 recidivists, 5521 (82.29 %) were convicted once in the past whereas 815 (12.14 %) were convicted twice and only 373 (5.55 %) were habituated offenders convicted three time or more in the past.

The following table shows conviction frequency of recidivists during 2009-2013.

### CATEGORY OF RECIDIVISTS ARRESTED DURING 2009-2013

Sl.No.	year	Total Recidivists	Number of Recidivists Convicted in the past		
			Once	Twice	Trice or more
1	2009	2564	1837	591	136
2	2010	2145	1562	507	76
3	2011	3132	2391	611	130
4	2012	4572	3978	436	158
5	2013	6709	5521	815	373

Table-76 also provides district-wise, Range-wise statistics regarding recidivism. It is evident from scrutiny of this table that in 2013, almost all Ranges, the percentage of recidivism is highest in Jhansi Range (4.10 %) followed by Saharanpur Range (2.08 %) and Kanpur Range (1.69 %). It is interesting to note that 2303 offenders were arrested by Railway Police, out of which 1988 were new offenders and 315 were recidivists whom 257 were convicted once and 52 were convicted twice in the past and 6 were convicted thrice or more in the past.

This table further reveals that amongst the districts, the highest percentage of recidivism was found in district Hathras (38.94 %) followed by Jhansi (6.16 %) and Unnao (4.80 %) while the lowest percentage was recorded in districts Kushi Nagar & Pratapgarh (0.04 % each) followed by Kannauj (0.06 %) and Gonda & Bahraich (0.11 % each). The highest number of offenders, convicted once in the past were arrested in district Hathras (23.60 %) followed by Kaushambi (13.30 %) and in G.R.P.(11.16 %). Highest number of convicted twice in the past were arrested in district Hathras (9.44 %) followed by G.R.P. (2.26 %) and Rampur (1.20 %). The highest number offenders, convicted thrice or more in the past were arrested in district Hathras (5.90 %) followed by Rampur (1.01 %) and G.R.P. (0.26 %).

**TABLE – 76**  
**RECIEDVISM AMONGST PERSONS ARRESTED UNDER IPC**  
**DURING - 2013 (DISTT/RANGE/ZONE)**

Sl.	DISTT/RANGE/ZONE	TOTAL NO. OF PERSON ARRESTED	NEW OFFENDERS		OLD OFFENDERS CONVICTED IN PAST						% OF RECIDIVISMS 7+9+11
			NO.	% TO TOTAL	ONCE		TWICE		THRICE OR MORE		
					NO.	% TO TOTAL	NO.	% TO TOTAL	NO.	% TO TOTAL	
1	2	3	4	5	6	7	8	9	10	11	12
1	MEERUT	13615	13117	96.34	491	3.61	6	0.04	1	0.01	3.66
2	BULANDSHAHAR	9454	9370	99.11	61	0.65	19	0.20	4	0.04	0.89
3	GHAZIABAD	13050	12985	99.50	65	0.50	0	0.00	0	0.00	0.50
4	G.B. NAGAR	8446	8371	99.11	62	0.73	8	0.09	5	0.06	0.89
5	BAGPAT	3919	3853	98.32	55	1.40	11	0.28	0	0.00	1.68
6	HAPUR	3653	3644	99.75	6	0.16	2	0.05	1	0.03	0.25
<b>MEERUT RANGE</b>		<b>52137</b>	<b>51340</b>	<b>98.47</b>	<b>740</b>	<b>1.42</b>	<b>46</b>	<b>0.09</b>	<b>11</b>	<b>0.02</b>	<b>1.53</b>
7	SAHARANPUR	8645	8575	99.19	62	0.72	8	0.09	0	0.00	0.81
8	MUZZAFARNAGAR	14849	14443	97.27	387	2.61	19	0.13	0	0.00	2.73
9	SHAMLI	3722	3633	97.61	89	2.39	0	0.00	0	0.00	2.39
<b>SAHARANPUR RANGE</b>		<b>27216</b>	<b>26651</b>	<b>97.92</b>	<b>538</b>	<b>1.98</b>	<b>27</b>	<b>0.10</b>	<b>0</b>	<b>0.00</b>	<b>2.08</b>
<b>MEERUT ZONE</b>		<b>79353</b>	<b>77991</b>	<b>98.28</b>	<b>1278</b>	<b>1.61</b>	<b>73</b>	<b>0.09</b>	<b>11</b>	<b>0.01</b>	<b>1.72</b>
10	BAREILLY	14319	14142	98.76	177	1.24	0	0.00	0	0.00	1.24
11	SHAHJAHANPUR	5683	5650	99.42	33	0.58	0	0.00	0	0.00	0.58
12	PILIBHIT	6564	6539	99.62	19	0.29	6	0.09	0	0.00	0.38
13	BADAUN	6090	6023	98.90	67	1.10	0	0.00	0	0.00	1.10
<b>BAREILLY RANGE</b>		<b>32656</b>	<b>32354</b>	<b>99.08</b>	<b>296</b>	<b>0.91</b>	<b>6</b>	<b>0.02</b>	<b>0</b>	<b>0.00</b>	<b>0.92</b>
14	MORADABAD	8880	8689	97.85	112	1.26	57	0.64	22	0.25	2.15
15	RAMPUR	4255	4032	94.76	129	3.03	51	1.20	43	1.01	5.24
16	BIJNOR	8519	8494	99.71	19	0.22	3	0.04	3	0.04	0.29
17	AMROHA	5574	5546	99.50	20	0.36	6	0.11	2	0.04	0.50
18	SAMBHAL	5871	5814	99.03	49	0.83	5	0.09	3	0.05	0.97
<b>MORADABAD RANGE</b>		<b>33099</b>	<b>32575</b>	<b>98.42</b>	<b>329</b>	<b>0.99</b>	<b>122</b>	<b>0.37</b>	<b>73</b>	<b>0.22</b>	<b>1.58</b>
<b>BAREILLY ZONE</b>		<b>65755</b>	<b>64929</b>	<b>98.74</b>	<b>625</b>	<b>0.95</b>	<b>128</b>	<b>0.19</b>	<b>73</b>	<b>0.11</b>	<b>1.26</b>
19	LUCKNOW	20587	20505	99.60	63	0.31	15	0.07	4	0.02	0.40
20	RAIBARELI	4495	4486	99.80	9	0.20	0	0.00	0	0.00	0.20
21	UNNAO	6119	5825	95.20	273	4.46	21	0.34	0	0.00	4.80
22	KHIRI	7785	7785	100.00	0	0.00	0	0.00	0	0.00	0.00
23	SITAPUR	9110	9084	99.71	14	0.15	8	0.09	4	0.04	0.29
24	HARDOI	6872	6829	99.37	38	0.55	5	0.07	0	0.00	0.63
<b>LUCKNOW RANGE</b>		<b>54968</b>	<b>54514</b>	<b>99.17</b>	<b>397</b>	<b>0.72</b>	<b>49</b>	<b>0.09</b>	<b>8</b>	<b>0.01</b>	<b>0.83</b>
25	FAIZABAD	4142	4142	100.00	0	0.00	0	0.00	0	0.00	0.00
26	BARABANKI	5987	5987	100.00	0	0.00	0	0.00	0	0.00	0.00
27	SULTANPUR	4988	4988	100.00	0	0.00	0	0.00	0	0.00	0.00
28	AMBEDKANAGAR	3075	3075	100.00	0	0.00	0	0.00	0	0.00	0.00
29	AMETHI	3602	3602	100.00	0	0.00	0	0.00	0	0.00	0.00
<b>FAIZABAD RANGE</b>		<b>21794</b>	<b>21794</b>	<b>100.00</b>	<b>0</b>	<b>0.00</b>	<b>0</b>	<b>0.00</b>	<b>0</b>	<b>0.00</b>	<b>0.00</b>
<b>LUCKNOW ZONE</b>		<b>76762</b>	<b>76308</b>	<b>99.41</b>	<b>397</b>	<b>0.52</b>	<b>49</b>	<b>0.06</b>	<b>8</b>	<b>0.01</b>	<b>0.59</b>



**TABLE – 76 Contd....**  
**RECIEDVISM AMONGST PERSONS ARRESTED UNDER IPC**  
**DURING - 2013 (DISTT/RANGE/ZONE)**

Sl.	DISTT/RANGE/ZONE	TOTAL NO. OF PERSON ARRESTED	NEW OFFENDERS		OLD OFFENDERS CONVICTED IN PAST						% OF RECIDIVISMS 7+9+11
			NO.	% TO TOTAL	ONCE		TWICE		THRICE OR MORE		
					NO.	% TO TOTAL	NO.	% TO TOTAL	NO.	% TO TOTAL	
1	2	3	4	5	6	7	8	9	10	11	12
30	GORAKHPUR	8524	8513	99.87	11	0.13	0	0.00	0	0.00	0.13
31	DEORIA	4256	4256	100.00	0	0.00	0	0.00	0	0.00	0.00
32	MAHARAJGANJ	4139	4139	100.00	0	0.00	0	0.00	0	0.00	0.00
33	KUSHINAGAR	5380	5378	99.96	2	0.04	0	0.00	0	0.00	0.04
<b>GORAKHPUR RANGE</b>		<b>22299</b>	<b>22286</b>	<b>99.94</b>	<b>13</b>	<b>0.06</b>	<b>0</b>	<b>0.00</b>	<b>0</b>	<b>0.00</b>	<b>0.06</b>
34	GONDA	6431	6424	99.89	7	0.11	0	0.00	0	0.00	0.11
35	BALRAMPUR	1707	1698	99.47	9	0.53	0	0.00	0	0.00	0.53
36	BAHRAICH	6541	6534	99.89	6	0.09	1	0.02	0	0.00	0.11
37	SHRAVASTI	2299	2287	99.48	8	0.35	4	0.17	0	0.00	0.52
<b>DEVIPATAN RANGE</b>		<b>16978</b>	<b>16943</b>	<b>99.79</b>	<b>30</b>	<b>0.18</b>	<b>5</b>	<b>0.03</b>	<b>0</b>	<b>0.00</b>	<b>0.21</b>
38	BASTI	2426	2426	100.00	0	0.00	0	0.00	0	0.00	0.00
39	SIDHARTHANAGAR	1917	1917	100.00	0	0.00	0	0.00	0	0.00	0.00
40	ST. KABIR NAGAR	1864	1864	100.00	0	0.00	0	0.00	0	0.00	0.00
<b>BASTI RANGE</b>		<b>6207</b>	<b>6207</b>	<b>100.00</b>	<b>0</b>	<b>0.00</b>	<b>0</b>	<b>0.00</b>	<b>0</b>	<b>0.00</b>	<b>0.00</b>
<b>GORAKHPUR ZONE</b>		<b>45484</b>	<b>45436</b>	<b>99.89</b>	<b>43</b>	<b>0.09</b>	<b>5</b>	<b>0.01</b>	<b>0</b>	<b>0.00</b>	<b>0.11</b>
41	VARANASI	10711	10695	99.85	12	0.11	4	0.04	0	0.00	0.15
42	GHAZIPUR	4975	4975	100.00	0	0.00	0	0.00	0	0.00	0.00
43	JAUNPUR	4858	4789	98.58	69	1.42	0	0.00	0	0.00	1.42
44	CHANDAULI	2733	2733	100.00	0	0.00	0	0.00	0	0.00	0.00
<b>VARANASI RANGE</b>		<b>23277</b>	<b>23192</b>	<b>99.63</b>	<b>81</b>	<b>0.35</b>	<b>4</b>	<b>0.02</b>	<b>0</b>	<b>0.00</b>	<b>0.37</b>
45	MIRZAPUR	1295	1295	100.00	0	0.00	0	0.00	0	0.00	0.00
46	SONBHADRA	1448	1446	99.86	2	0.14	0	0.00	0	0.00	0.14
47	ST.RAVIDAS NAGAR	1064	1064	100.00	0	0.00	0	0.00	0	0.00	0.00
<b>MIRZAPUR RANGE</b>		<b>3807</b>	<b>3805</b>	<b>99.95</b>	<b>2</b>	<b>0.05</b>	<b>0</b>	<b>0.00</b>	<b>0</b>	<b>0.00</b>	<b>0.05</b>
48	AZAMGARH	6505	6505	100.00	0	0.00	0	0.00	0	0.00	0.00
49	MAU	3194	3187	99.78	7	0.22	0	0.00	0	0.00	0.22
50	BALLIA	4250	4250	100.00	0	0.00	0	0.00	0	0.00	0.00
<b>AZAMGARH RANGE</b>		<b>13949</b>	<b>13942</b>	<b>99.95</b>	<b>7</b>	<b>0.05</b>	<b>0</b>	<b>0.00</b>	<b>0</b>	<b>0.00</b>	<b>0.05</b>
<b>VARANASI ZONE</b>		<b>41033</b>	<b>40939</b>	<b>99.77</b>	<b>90</b>	<b>0.22</b>	<b>4</b>	<b>0.01</b>	<b>0</b>	<b>0.00</b>	<b>0.23</b>

**TABLE – 76 Contd....**  
**RECIEDVISM AMONGST PERSONS ARRESTED UNDER IPC**  
**DURING - 2013 (DISTT/RANGE/ZONE)**

Sl.	DISTT/RANGE/ZONE	TOTAL NO. OF PERSON ARRESTED	NEW OFFENDERS		OLD OFFENDERS CONVICTED IN PAST						% OF RECIDIVISMS 7+9+11
			NO.	% TO TOTAL	ONCE		TWICE		THRICE OR MORE		
					NO.	% TO TOTAL	NO.	% TO TOTAL	NO.	% TO TOTAL	
1	2	3	4	5	6	7	8	9	10	11	12
51	ALLAHABAD	15338	15305	99.78	25	0.16	6	0.04	2	0.01	0.22
52	FATEHPUR	4815	4808	99.85	7	0.15		0.00		0.00	0.15
53	PRATAPGARH	8263	8260	99.96	3	0.04	0	0.00	0	0.00	0.04
54	KAUSHAMBI	3632	3137	86.37	483	13.30	7	0.19	5	0.14	13.63
<b>ALLAHABAD RANGE</b>		<b>32048</b>	<b>31510</b>	<b>98.32</b>	<b>518</b>	<b>1.62</b>	<b>13</b>	<b>0.04</b>	<b>7</b>	<b>0.02</b>	<b>1.68</b>
55	BANDA	4284	4284	100.00	0	0.00	0	0.00	0	0.00	0.00
56	HAMIRPUR	2224	2216	99.64	6	0.27	1	0.04	1	0.04	0.36
57	MAHOBA	1810	1801	99.50	7	0.39	2	0.11	0	0.00	0.50
58	CHITRAKOOT	1706	1692	99.18	14	0.82	0	0.00	0	0.00	0.82
<b>CH. DHAM RANGE</b>		<b>10024</b>	<b>9993</b>	<b>99.69</b>	<b>27</b>	<b>0.27</b>	<b>3</b>	<b>0.03</b>	<b>1</b>	<b>0.01</b>	<b>0.31</b>
<b>ALLAHABAD ZONE</b>		<b>42072</b>	<b>41503</b>	<b>98.65</b>	<b>545</b>	<b>1.30</b>	<b>16</b>	<b>0.04</b>	<b>8</b>	<b>0.02</b>	<b>1.35</b>
59	KANPUR NAGAR	14621	14414	98.58	179	1.22	25	0.17	3	0.02	1.42
60	KANPUR DEHAT	4364	4217	96.63	147	3.37	0	0.00	0	0.00	3.37
61	FATEHGARH	4500	4386	97.47	110	2.44	4	0.09	0	0.00	2.53
62	ETAHAH	5329	5204	97.65	123	2.31	2	0.04	0	0.00	2.35
63	KANNAUJ	3448	3446	99.94	2	0.06	0	0.00	0	0.00	0.06
64	AURAIYA	2960	2959	99.97	0	0.00	1	0.03	0	0.00	0.03
<b>KANPUR RANGE</b>		<b>35222</b>	<b>34626</b>	<b>98.31</b>	<b>561</b>	<b>1.59</b>	<b>32</b>	<b>0.09</b>	<b>3</b>	<b>0.01</b>	<b>1.69</b>
65	JHANSI	4059	3809	93.84	215	5.30	28	0.69	7	0.17	6.16
66	JALAUN	2025	1972	97.38	53	2.62	0	0.00	0	0.00	2.62
67	LALITPUR	1616	1603	99.20	9	0.56	2	0.12	2	0.12	0.80
<b>JHANSI RANGE</b>		<b>7700</b>	<b>7384</b>	<b>95.90</b>	<b>277</b>	<b>3.60</b>	<b>30</b>	<b>0.39</b>	<b>9</b>	<b>0.12</b>	<b>4.10</b>
<b>KANPUR ZONE</b>		<b>42922</b>	<b>42010</b>	<b>97.88</b>	<b>838</b>	<b>1.95</b>	<b>62</b>	<b>0.14</b>	<b>12</b>	<b>0.03</b>	<b>2.12</b>
68	AGRA	18206	18157	99.73	37	0.20	12	0.07	0	0.00	0.27
69	MATHURA	8771	8752	99.78	16	0.18	3	0.03	0	0.00	0.22
70	MAINPURI	5011	4935	98.48	76	1.52	0	0.00	0	0.00	1.52
71	FIROZABAD	9353	9237	98.76	115	1.23	0	0.00	1	0.01	1.24
<b>AGRA RANGE</b>		<b>41341</b>	<b>41081</b>	<b>99.37</b>	<b>244</b>	<b>0.59</b>	<b>15</b>	<b>0.04</b>	<b>1</b>	<b>0.00</b>	<b>0.63</b>
72	ALIGARH	17461	17293	99.04	156	0.89	8	0.05	4	0.02	0.96
73	ETAH	5842	5821	99.64	21	0.36	0	0.00	0	0.00	0.36
74	KASGANJ	3114	3084	99.04	27	0.87	3	0.10	0	0.00	0.96
75	HATHRUS	4237	2587	61.06	1000	23.60	400	9.44	250	5.90	38.94
<b>ALIGARH RANGE</b>		<b>30654</b>	<b>28785</b>	<b>93.90</b>	<b>1204</b>	<b>3.93</b>	<b>411</b>	<b>1.34</b>	<b>254</b>	<b>0.83</b>	<b>6.10</b>
<b>AGRA ZONE</b>		<b>71995</b>	<b>69866</b>	<b>97.04</b>	<b>1448</b>	<b>2.01</b>	<b>426</b>	<b>0.59</b>	<b>255</b>	<b>0.35</b>	<b>2.96</b>
76	GRP	2303	1988	86.32	257	11.16	52	2.26	6	0.26	13.68
<b>TOTAL ALL DISTRICT</b>		<b>467679</b>	<b>460970</b>	<b>98.57</b>	<b>5521</b>	<b>1.18</b>	<b>815</b>	<b>0.17</b>	<b>373</b>	<b>0.08</b>	<b>1.43</b>

# **CHAPTER - 15**

---

## **CASUALTIES IN POLICE ACTION**

---



# CHAPTER-15

## POLICE FIRING AND CASUALTIES

This chapter deals with those incidents in which police had to resort to use of fire arms in discharge of their official duty. The data collection is divided into four major heads namely, (i) Riot Control, (ii) Anti-Dacoity Operations, (iii) Anti Terrorists/Extremists Operations and (iv) Other Events. This analysis provides useful insight into the violence by terrorists, insurgents and dacoits and the number of resultant casualties.

### OCCASIONS FORCING POLICE FIRING:

The occasions necessitating police firing were largely related to 'Against Others' (96) (89.7 %), Riot Control (8) (7.47 %) and in 'Anti-Dacoity Operations' (3) (2.8 %) out of 107 number of occasions of police firing. The highest casualties of civilians (5) took place in 'Other Events' whereas no police casualties happened in same events. 3 casualties of civilians in 'Riot control' and only (1) policeman lost their lives in same events.

### POLICE PERSONNEL KILLED OR INJURED ON DUTY:

The very nature of policeman's job entails risk in the course of discharging duties. These risks include operations against terrorists, extremists, robbers, dacoits and accidents while on duty.

Table-77 highlights the police personnel killed or injured while performing their strenuous duties during 2013, which reveals that during performance of different types of duty 85 state Police Personnel of different Ranks posted in Districts/G.R.P. were killed and 125 were injured. Out of total Policemen killed, highest number of Policemen lost their lives in Accidents (74) accounted for 87.05 % to the total policemen were killed on duties followed by other criminals (9) (10.58 %), 1 policeman was killed by 'Riotous mob' (1.17 %) and 1 policeman lost his life in 'Anti Dacoity operations'. No policemen lost their lives Against Terrorists/Extremists Operations and in 'Border Duties'.

It is also evident from table-77 that the highest number of Policemen killed on duty were in Meerut Range (15) followed by Agra Range (14) and Allahabad Range (8). Amongst the districts highest Police Personnel were killed or died in Districts Agra (6) followed by Meerut, Pratapgarh, Firozabad (4 each) and Buland Shahar, Baghpat, Saharanpur, Bareilly, Jaunpur, Allahabad, Mahoba, Kanpur Dehat, Mathura and Aligarh (3 each) while out of 75 districts, no casualty has been reported in 30 districts. It is noticeable that 1 police man was killed on duties in accident in G.R.P. during the year 2013.

Out of a total 125 Policemen were injured in 2013 as compared to 25 were injured in 2012 which shown an increase of 400.00 %. Highest policemen were injured in accidents (54), by criminals (38), by riotous mob (29) and in Anti-Dacoity operations or other raids (4). The highest police personnel were injured in Meerut Range (57) followed by Azamgarh Range (23) and Agra Range (15). Amongst the districts, highest policemen were injured in district Gautam Buddh Nagar (37) followed by Azamgarh (23) and Agra (15). It is noticeable that in G.R.P. (5) police

personnel were injured by criminals. No police personal were injured in 63 districts. The police personal were injured in performing their duties only in 12 districts Meerut, Ghaziabad, Gautam Buddha Nagar, Muzaffer Nagar, Sitapur, Maharajganj, Azamgarh, Fatehpur, Banda, Jhansi, Agra and G.R.P.

Table-78 presents the Rank-wise details of Police personnel killed or injured during 2013. Out of 85 Police personnel killed, highest were Constables (70) accounted for 82.35 % to the total police personal killed followed by Sub Inspectors (6) (7.05 %), Head Constable (5) (5.88 %), Inspector (2) (2.35 %) and other Gazetted officers (2) (2.35 %). During 2013, a total of 125 Police personnel were injured of these highest (107) were Constables, (7) Head Constables and (11) Sub Inspectors.

A total of 125 police personnel of various ranks sustained injured while performing their duties during the year 2013. Details of police personnel injured by type of duty/operation are given in Table- 78. During 2013, 125 police personnel have been injured on duties. Out of these highest number of Constable (42) were injured in Accidents, whereas (32) Constable were injured by 'other criminals, (29) by Riotous mob and (4) Constable were injured in Anti Dacoity Operations. Highest numbers of Head Constables (6) were injured in Accidents and (1) by other criminals whereas (6) Sub Inspectors were injured in Accidents and (5) by other criminals. No police personnel injured in Terrorists/Extremists operations and on Border duties.

#### PERSONS KILLED OR INJURED BY POLICE FIRING:

The casualties includes civil as well as the armed personnel of various districts who lost their lives while performing their duties is shown in table- 79. This table reveals that during the period under review police has opened fires on 107 occasions resulting into death of 8 civilians including criminals and causing injury to 9 civilians while 2 policemen were killed and 57 were injured. Highest civilians were killed in Azamgarh Range (3) followed by Moradabad Range and Agra Range (2 each) and Saharanpur Range (1). Amongst the Districts, highest (3) Civilians were killed in districts Azamgarh followed by Bijnor (2) and Muzaffer Nagar, Agra and Mathura (1 each). Highest policemen were injured in district Azamgarh (23) followed by Hapur (10)B, Agra (8), Meerut (5), Sitapur (3) and Muzaffer Nagar, Jhansi and Jalaun (1 each).

**TABLE – 77**  
**POLICE PERSONNEL KILLED OR INJURED ON DUTY – 2013**  
**(DISTT/RANGE/ZONE)**

Sl.	DISTT/RANGE/ZONE	KILLED						TOTAL
		AGAINST TERRORISTS/ EXTREMISTS OPS	IN ANTI- DACOITY OPS OR OTHER RAIDS	BY RIOTOUS MOB	BY CRIMINALS	ON BORDER DUTIES	IN ACCIDENTS	
1	2	3	4	5	6	7	8	9
1	MEERUT	0	0	0	0	0	4	4
2	BULANDSHAHR	0	0	0	0	0	3	3
3	GHAZIABAD	0	0	0	0	0	2	2
4	G.B. NAGAR	0	0	0	0	0	2	2
5	BAGPAT	0	0	0	1	0	2	3
6	HAPUR	0	0	0	0	0	1	1
<b>MEERUT RANGE</b>		<b>0</b>	<b>0</b>	<b>0</b>	<b>1</b>	<b>0</b>	<b>14</b>	<b>15</b>
7	SAHARANPUR	0	0	0	2	0	1	3
8	MUZZAFARNAGAR	0	0	0	1	0	0	1
9	SHAMLI	0	0	0	0	0	1	1
<b>SAHARANPUR RANGE</b>		<b>0</b>	<b>0</b>	<b>0</b>	<b>3</b>	<b>0</b>	<b>2</b>	<b>5</b>
<b>MEERUT ZONE</b>		<b>0</b>	<b>0</b>	<b>0</b>	<b>4</b>	<b>0</b>	<b>16</b>	<b>20</b>
10	BAREILLY	0	0	0	0	0	3	3
11	SHAHJAHANPUR	0	0	0	0	0	1	1
12	PILIBHIT	0	0	0	0	0	0	0
13	BADAUN	0	0	0	0	0	0	0
<b>BAREILLY RANGE</b>		<b>0</b>	<b>0</b>	<b>0</b>	<b>0</b>	<b>0</b>	<b>4</b>	<b>4</b>
14	MORADABAD	0	0	0	0	0	0	0
15	RAMPUR	0	0	0	0	0	0	0
16	BIJNOR	0	0	0	0	0	0	0
17	AMROHA	0	0	0	0	0	0	0
18	SAMBHAL	0	0	0	0	0	1	1
<b>MORADABAD RANGE</b>		<b>0</b>	<b>0</b>	<b>0</b>	<b>0</b>	<b>0</b>	<b>1</b>	<b>1</b>
<b>BAREILLY ZONE</b>		<b>0</b>	<b>0</b>	<b>0</b>	<b>0</b>	<b>0</b>	<b>5</b>	<b>5</b>
19	LUCKNOW	0	0	0	0	0	2	2
20	RAIBARELI	0	0	0	0	0	1	1
21	UNNAO	0	0	0	0	0	0	0
22	KHIRI	0	0	0	1	0	0	1
23	SITAPUR	0	0	0	0	0	0	0
24	HARDOI	0	0	0	0	0	1	1
<b>LUCKNOW RANGE</b>		<b>0</b>	<b>0</b>	<b>0</b>	<b>1</b>	<b>0</b>	<b>4</b>	<b>5</b>
25	FAIZABAD	0	0	0	0	0	1	1
26	BARABANKI	0	0	0	0	0	0	0
27	SULTANPUR	0	0	0	0	0	1	1
28	AMBEDKANAGAR	0	0	0	0	0	0	0
29	AMETHI	0	0	0	0	0	0	0
<b>FAIZABAD RANGE</b>		<b>0</b>	<b>0</b>	<b>0</b>	<b>0</b>	<b>0</b>	<b>2</b>	<b>2</b>
<b>LUCKNOW ZONE</b>		<b>0</b>	<b>0</b>	<b>0</b>	<b>1</b>	<b>0</b>	<b>6</b>	<b>7</b>

**TABLE – 77 Contd...  
POLICE PERSONNEL KILLED OR INJURED ON DUTY – 2013  
(DISTT/RANGE/ZONE)**

Sl.	DISTT/RANGE/ZONE	KILLED						TOTAL
		AGAINST TERRORISTS/ EXTREMISTS OPS	IN ANTI- DACOITY OPS OR OTHER RAIDS	BY RIOTOUS MOB	BY CRIMINALS	ON BORDER DUTIES	IN ACCIDENTS	
1	2	3	4	5	6	7	8	9
30	GORAKHPUR	0	0	0	0	0	0	0
31	DEORIA	0	0	0	0	0	0	0
32	MAHARAJGANJ	0	0	0	0	0	1	1
33	KUSHINAGAR	0	0	0	0	0	0	0
<b>GORAKHPUR RANGE</b>		<b>0</b>	<b>0</b>	<b>0</b>	<b>0</b>	<b>0</b>	<b>1</b>	<b>1</b>
34	GONDA	0	0	0	0	0	1	1
35	BALRAMPUR	0	0	0	0	0	0	0
36	BAHRAICH	0	0	0	0	0	2	2
37	SHRAVASTI	0	0	0	0	0	0	0
<b>DEVIPATAN RANGE</b>		<b>0</b>	<b>0</b>	<b>0</b>	<b>0</b>	<b>0</b>	<b>3</b>	<b>3</b>
38	BASTI	0	0	0	0	0	0	0
39	SIDHARTHANAGAR	0	0	0	0	0	0	0
40	ST. KABIR NAGAR	0	0	0	0	0	0	0
<b>BASTI RANGE</b>		<b>0</b>	<b>0</b>	<b>0</b>	<b>0</b>	<b>0</b>	<b>0</b>	<b>0</b>
<b>GORAKHPUR ZONE</b>		<b>0</b>	<b>0</b>	<b>0</b>	<b>0</b>	<b>0</b>	<b>4</b>	<b>4</b>
41	VARANASI	0	0	0	0	0	0	0
42	GHAZIPUR	0	0	0	0	0	0	0
43	JAUNPUR	0	0	0	0	0	3	3
44	CHANDAULI	0	0	0	0	0	2	2
<b>VARANASI RANGE</b>		<b>0</b>	<b>0</b>	<b>0</b>	<b>0</b>	<b>0</b>	<b>5</b>	<b>5</b>
45	MIRZAPUR	0	0	0	0	0	2	2
46	SONBHADRA	0	0	0	0	0	1	1
47	ST.RAVIDAS NAGAR	0	0	0	0	0	1	1
<b>MIRZAPUR RANGE</b>		<b>0</b>	<b>0</b>	<b>0</b>	<b>0</b>	<b>0</b>	<b>4</b>	<b>4</b>
48	AZAMGARH	0	0	0	0	0	1	1
49	MAU	0	0	0	0	0	2	2
50	BALLIA	0	0	0	0	0	0	0
<b>AZAMGARH RANGE</b>		<b>0</b>	<b>0</b>	<b>0</b>	<b>0</b>	<b>0</b>	<b>3</b>	<b>3</b>
<b>VARANASI ZONE</b>		<b>0</b>	<b>0</b>	<b>0</b>	<b>0</b>	<b>0</b>	<b>12</b>	<b>12</b>



**TABLE – 77 Contd...  
POLICE PERSONNEL KILLED OR INJURED ON DUTY – 2013  
(DISTT/RANGE/ZONE)**

Sl.	DISTT/RANGE/ZONE	KILLED						TOTAL
		AGAINST TERRORISTS/ EXTREMISTS OPS	IN ANTI- DACOITY OPS OR OTHER RAIDS	BY RIOTOUS MOB	BY CRIMINALS	ON BORDER DUTIES	IN ACCIDENTS	
1	2	3	4	5	6	7	8	9
51	ALLAHABAD	0	0	0	1	0	2	3
52	FATEHPUR	0	0	0	0	0	1	1
53	PRATAPGARH	0	0	1	0	0	3	4
54	KAUSHAMBI	0	0	0	0	0	0	0
<b>ALLAHABAD RANGE</b>		<b>0</b>	<b>0</b>	<b>1</b>	<b>1</b>	<b>0</b>	<b>6</b>	<b>8</b>
55	BANDA	0	0	0	0	0	1	1
56	HAMIRPUR	0	0	0	0	0	0	0
57	MAHOBA	0	0	0	0	0	3	3
58	CHITRAKOOT	0	0	0	0	0	0	0
<b>CH. DHAM RANGE</b>		<b>0</b>	<b>0</b>	<b>0</b>	<b>0</b>	<b>0</b>	<b>4</b>	<b>4</b>
<b>ALLAHABAD ZONE</b>		<b>0</b>	<b>0</b>	<b>1</b>	<b>1</b>	<b>0</b>	<b>10</b>	<b>12</b>
59	KANPUR NAGAR	0	0	0	0	0	1	1
60	KANPUR DEHAT	0	0	0	0	0	3	3
61	FATEHGARH	0	0	0	0	0	0	0
62	ETAHAWH	0	0	0	0	0	0	0
63	KANNAUJ	0	0	0	0	0	1	1
64	AURAIYA	0	0	0	0	0	0	0
<b>KANPUR RANGE</b>		<b>0</b>	<b>0</b>	<b>0</b>	<b>0</b>	<b>0</b>	<b>5</b>	<b>5</b>
65	JHANSI	0	0	0	0	0	1	1
66	JALAUN	0	0	0	0	0	0	0
67	LALITPUR	0	0	0	0	0	0	0
<b>JHANSI RANGE</b>		<b>0</b>	<b>0</b>	<b>0</b>	<b>0</b>	<b>0</b>	<b>1</b>	<b>1</b>
<b>KANPUR ZONE</b>		<b>0</b>	<b>0</b>	<b>0</b>	<b>0</b>	<b>0</b>	<b>6</b>	<b>6</b>
68	AGRA	0	1	0	0	0	5	6
69	MATHURA	0	0	0	0	0	3	3
70	MAINPURI	0	0	0	1	0	0	1
71	FIROZABAD	0	0	0	1	0	3	4
<b>AGRA RANGE</b>		<b>0</b>	<b>1</b>	<b>0</b>	<b>2</b>	<b>0</b>	<b>11</b>	<b>14</b>
72	ALIGARH	0	0	0	0	0	3	3
73	ETAH	0	0	0	1	0	0	1
74	KASGANJ	0	0	0	0	0	0	0
75	HATHRUS	0	0	0	0	0	0	0
<b>ALIGARH RANGE</b>		<b>0</b>	<b>0</b>	<b>0</b>	<b>1</b>	<b>0</b>	<b>3</b>	<b>4</b>
<b>AGRA ZONE</b>		<b>0</b>	<b>1</b>	<b>0</b>	<b>3</b>	<b>0</b>	<b>14</b>	<b>18</b>
76	GRP	0	0	0	0	0	1	1
<b>TOTAL ALL DISTRICT</b>		<b>0</b>	<b>1</b>	<b>1</b>	<b>9</b>	<b>0</b>	<b>74</b>	<b>85</b>

**TABLE – 77 Contd....**  
**POLICE PERSONNEL KILLED OR INJURED ON DUTY – 2013**  
**(DISTT/RANGE/ZONE)**

Sl.	DISTT/RANGE/ZONE	INJURED						TOTAL
		AGAINST TERRORISTS/EXTREMISTS OPS	IN ANTI-DACOITY OPS OR OTHER RAIDS	BY RIOTOUS	BY CRIMINALS	ON BORDER DUTIES	IN ACCIDENTS	
<b>1</b>	<b>2</b>	<b>10</b>	<b>11</b>	<b>12</b>	<b>13</b>	<b>14</b>	<b>15</b>	<b>16</b>
1	MEERUT	0	0	5	0	0	0	5
2	BULANDSHAHAR	0	0	0	0	0	0	0
3	GHAZIABAD	0	0	0	0	0	4	4
4	G.B. NAGAR	0	0	0	7	0	30	37
5	BAGPAT	0	0	0	0	0	0	0
6	HAPUR	0	0	0	10	0	1	11
<b>MEERUT RANGE</b>		<b>0</b>	<b>0</b>	<b>5</b>	<b>17</b>	<b>0</b>	<b>35</b>	<b>57</b>
7	SAHARANPUR	0	0	0	0	0	0	0
8	MUZZAFARNAGAR	0	0	1	0	0	0	1
9	SHAMLI	0	0	0	0	0	0	0
<b>SAHARANPUR RANGE</b>		<b>0</b>	<b>0</b>	<b>1</b>	<b>0</b>	<b>0</b>	<b>0</b>	<b>1</b>
<b>MEERUT ZONE</b>		<b>0</b>	<b>0</b>	<b>6</b>	<b>17</b>	<b>0</b>	<b>35</b>	<b>58</b>
10	BAREILLY	0	0	0	0	0	0	0
11	SHAHJAHANPUR	0	0	0	0	0	0	0
12	PILIBHIT	0	0	0	0	0	0	0
13	BADAUN	0	0	0	0	0	0	0
<b>BAREILLY RANGE</b>		<b>0</b>	<b>0</b>	<b>0</b>	<b>0</b>	<b>0</b>	<b>0</b>	<b>0</b>
14	MORADABAD	0	0	0	0	0	0	0
15	RAMPUR	0	0	0	0	0	0	0
16	BIJNOR	0	0	0	0	0	0	0
17	AMROHA	0	0	0	0	0	0	0
18	SAMBHAL	0	0	0	0	0	0	0
<b>MORADABAD RANGE</b>		<b>0</b>	<b>0</b>	<b>0</b>	<b>0</b>	<b>0</b>	<b>0</b>	<b>0</b>
<b>BAREILLY ZONE</b>		<b>0</b>	<b>0</b>	<b>0</b>	<b>0</b>	<b>0</b>	<b>0</b>	<b>0</b>
19	LUCKNOW	0	0	0	0	0	0	0
20	RAIBARELI	0	0	0	0	0	0	0
21	UNNAO	0	0	0	0	0	0	0
22	KHIRI	0	0	0	0	0	0	0
23	SITAPUR	0	3	0	0	0	0	3
24	HARDOI	0	0	0	0	0	0	0
<b>LUCKNOW RANGE</b>		<b>0</b>	<b>3</b>	<b>0</b>	<b>0</b>	<b>0</b>	<b>0</b>	<b>3</b>
25	FAIZABAD	0	0	0	0	0	0	0
26	BARABANKI	0	0	0	0	0	0	0
27	SULTANPUR	0	0	0	0	0	0	0
28	AMBEDKANAGAR	0	0	0	0	0	0	0
29	AMETHI	0	0	0	0	0	0	0
<b>FAIZABAD RANGE</b>		<b>0</b>	<b>0</b>	<b>0</b>	<b>0</b>	<b>0</b>	<b>0</b>	<b>0</b>
<b>LUCKNOW ZONE</b>		<b>0</b>	<b>3</b>	<b>0</b>	<b>0</b>	<b>0</b>	<b>0</b>	<b>3</b>

**TABLE – 77 Contd....**  
**POLICE PERSONNEL KILLED OR INJURED ON DUTY – 2013**  
**(DISTT/RANGE/ZONE)**

Sl.	DISTT/RANGE/ZONE	INJURED						TOTAL
		AGAINST TERRORISTS/ EXTREMISTS OPS	IN ANTI- DACOITY OPS OR OTHER RAIDS	BY RIOTOUS	BY CRIMINALS	ON BORDER DUTIES	IN ACCIDENTS	
1	2	10	11	12	13	14	15	16
30	GORAKHPUR	0	0	0	0	0	0	0
31	DEORIA	0	0	0	0	0	0	0
32	MAHARAJGANJ	0	0	0	0	0	1	1
33	KUSHINAGAR	0	0	0	0	0	0	0
<b>GORAKHPUR RANGE</b>		<b>0</b>	<b>0</b>	<b>0</b>	<b>0</b>	<b>0</b>	<b>1</b>	<b>1</b>
34	GONDA	0	0	0	0	0	0	0
35	BALRAMPUR	0	0	0	0	0	0	0
36	BAHRAICH	0	0	0	0	0	0	0
37	SHRAVASTI	0	0	0	0	0	0	0
<b>DEVIPATAN RANGE</b>		<b>0</b>	<b>0</b>	<b>0</b>	<b>0</b>	<b>0</b>	<b>0</b>	<b>0</b>
38	BASTI	0	0	0	0	0	0	0
39	SIDHARTHANAGAR	0	0	0	0	0	0	0
40	ST. KABIR NAGAR	0	0	0	0	0	0	0
<b>BASTI RANGE</b>		<b>0</b>	<b>0</b>	<b>0</b>	<b>0</b>	<b>0</b>	<b>0</b>	<b>0</b>
<b>GORAKHPUR ZONE</b>		<b>0</b>	<b>0</b>	<b>0</b>	<b>0</b>	<b>0</b>	<b>1</b>	<b>1</b>
41	VARANASI	0	0	0	0	0	0	0
42	GHAZIPUR	0	0	0	0	0	0	0
43	JAUNPUR	0	0	0	0	0	0	0
44	CHANDAULI	0	0	0	0	0	0	0
<b>VARANASI RANGE</b>		<b>0</b>	<b>0</b>	<b>0</b>	<b>0</b>	<b>0</b>	<b>0</b>	<b>0</b>
45	MIRZAPUR	0	0	0	0	0	0	0
46	SONBHADRA	0	0	0	0	0	0	0
47	ST.RAVIDAS NAGAR	0	0	0	0	0	0	0
<b>MIRZAPUR RANGE</b>		<b>0</b>	<b>0</b>	<b>0</b>	<b>0</b>	<b>0</b>	<b>0</b>	<b>0</b>
48	AZAMGARH	0	0	23	0	0	0	23
49	MAU	0	0	0	0	0	0	0
50	BALLIA	0	0	0	0	0	0	0
<b>AZAMGARH RANGE</b>		<b>0</b>	<b>0</b>	<b>23</b>	<b>0</b>	<b>0</b>	<b>0</b>	<b>23</b>
<b>VARANASI ZONE</b>		<b>0</b>	<b>0</b>	<b>23</b>	<b>0</b>	<b>0</b>	<b>0</b>	<b>23</b>

**TABLE – 77 Contd...**  
**POLICE PERSONNEL KILLED OR INJURED ON DUTY – 2013**  
**(DISTT/RANGE/ZONE)**

Sl.	DISTT/RANGE/ZONE	INJURED						TOTAL
		AGAINST TERRORISTS/ EXTREMISTS OPS	IN ANTI- DACOITY OPS OR OTHER RAIDS	BY RIOTOUS	BY CRIMINALS	ON BORDER DUTIES	IN ACCIDENTS	
1	2	10	11	12	13	14	15	16
51	ALLAHABAD	0	0	0	0	0	0	0
52	FATEHPUR	0	0	0	8	0	2	10
53	PRATAPGARH	0	0	0	0	0	0	0
54	KAUSHAMBI	0	0	0	0	0	0	0
<b>ALLAHABAD RANGE</b>		<b>0</b>	<b>0</b>	<b>0</b>	<b>8</b>	<b>0</b>	<b>2</b>	<b>10</b>
55	BANDA	0	0	0	0	0	9	9
56	HAMIRPUR	0	0	0	0	0	0	0
57	MAHOBA	0	0	0	0	0	0	0
58	CHITRAKOOT	0	0	0	0	0	0	0
<b>CH. DHAM RANGE</b>		<b>0</b>	<b>0</b>	<b>0</b>	<b>0</b>	<b>0</b>	<b>9</b>	<b>9</b>
<b>ALLAHABAD ZONE</b>		<b>0</b>	<b>0</b>	<b>0</b>	<b>8</b>	<b>0</b>	<b>11</b>	<b>19</b>
59	KANPUR NAGAR	0	0	0	0	0	0	0
60	KANPUR DEHAT	0	0	0	0	0	0	0
61	FATEHGARH	0	0	0	0	0	0	0
62	ETAH	0	0	0	0	0	0	0
63	KANNAUJ	0	0	0	0	0	0	0
64	AURAIYA	0	0	0	0	0	0	0
<b>KANPUR RANGE</b>		<b>0</b>	<b>0</b>	<b>0</b>	<b>0</b>	<b>0</b>	<b>0</b>	<b>0</b>
65	JHANSI	0	1	0	0	0	0	1
66	JALAUN	0	0	0	0	0	0	0
67	LALITPUR	0	0	0	0	0	0	0
<b>JHANSI RANGE</b>		<b>0</b>	<b>1</b>	<b>0</b>	<b>0</b>	<b>0</b>	<b>0</b>	<b>1</b>
<b>KANPUR ZONE</b>		<b>0</b>	<b>1</b>	<b>0</b>	<b>0</b>	<b>0</b>	<b>0</b>	<b>1</b>
68	AGRA	0	0	0	8	0	7	15
69	MATHURA	0	0	0	0	0	0	0
70	MAINPURI	0	0	0	0	0	0	0
71	FIROZABAD	0	0	0	0	0	0	0
<b>AGRA RANGE</b>		<b>0</b>	<b>0</b>	<b>0</b>	<b>8</b>	<b>0</b>	<b>7</b>	<b>15</b>
72	ALIGARH	0	0	0	0	0	0	0
73	ETAH	0	0	0	0	0	0	0
74	KASGANJ	0	0	0	0	0	0	0
75	HATHRUS	0	0	0	0	0	0	0
<b>ALIGARH RANGE</b>		<b>0</b>	<b>0</b>	<b>0</b>	<b>0</b>	<b>0</b>	<b>0</b>	<b>0</b>
<b>AGRA ZONE</b>		<b>0</b>	<b>0</b>	<b>0</b>	<b>8</b>	<b>0</b>	<b>7</b>	<b>15</b>
76	GRP	0	0	0	5	0	0	5
<b>TOTAL ALL DISTRICT</b>		<b>0</b>	<b>4</b>	<b>29</b>	<b>38</b>	<b>0</b>	<b>54</b>	<b>125</b>

## TABLE – 78

### POLICE PERSONNEL KILLED ON DUTY DURING – 2013 (RANK - WISE)

Sl.NO.	RANK	KILLED						TOTAL
		AGAINST TERRORISTS/ EXTREMISTS OPS	IN ANTI- DACOITY OPS OR OTHER RAIDS	BY RIOTOUS MOB	BY OTHER CRIMI- NALS	ON BORDER DUTIES	IN ACCI- DENTS	
1	2	3	4	5	6	7	8	9
1	CONSTABLES	0	1	0	8	0	61	70
2	HEAD CONSTABLES	0	0	0	0	0	5	5
3	ASSTT SUB INSPECTOR	0	0	0	0	0	0	0
4	SUB INSPECTOR	0	0	0	1	0	5	6
5	INSPECTOR	0	0	0	0	0	2	2
6	OTHER GAZETTED OFFICER	0	0	1	0	0	1	2
<b>TOTAL</b>		<b>0</b>	<b>1</b>	<b>1</b>	<b>9</b>	<b>0</b>	<b>74</b>	<b>85</b>

\* \* \* \* \*

### POLICE PERSONNEL INJURED ON DUTY DURING – 2013 (RANK - WISE)

Sl.	RANK	INJURED						TOTAL
		AGAINST TERRORISTS/ EXTREMISTS OPS	IN ANTI- DACOITY OPS OR OTHER RAIDS	BY RIOTOUS MOB	BY OTHER CRIMI- NALS	ON BORDER DUTIES	IN ACCI- DENTS	
1	2	3	4	5	6	7	8	9
1	CONSTABLES	0	4	29	32	0	42	107
2	HEAD CONSTABLES	0	0	0	1	0	6	7
3	ASSTT SUB INSPECTOR	0	0	0	0	0	0	0
4	SUB INSPECTOR	0	0	0	5	0	6	11
5	INSPECTOR	0	0	0	0	0	0	0
6	OTHER GAZETTED OFFICER	0	0	0	0	0	0	0
<b>TOTAL</b>		<b>0</b>	<b>4</b>	<b>29</b>	<b>38</b>	<b>0</b>	<b>54</b>	<b>125</b>

**TABLE – 79**  
**PERSONS KILLED OR INJURED IN POLICE FIRING**  
**DURING – 2013**

S.N.	DISTT/RANGE/ZONE	NO. OF OCCASION OF POLICE FIRING	CIVILIANS		POLICE MEN	
			KILLED	INJURED	KILLED	INJURED
1	2	3	4	5	6	7
1	MEERUT	1	0	0	0	5
2	BULANDSHAHAR	3	0	0	0	0
3	GHAZIABAD	0	0	0	0	0
4	G.B. NAGAR	1	0	4	0	0
5	BAGPAT	0	0	0	0	0
6	HAPUR	2	0	0	0	10
<b>MEERUT RANGE</b>		<b>7</b>	<b>0</b>	<b>4</b>	<b>0</b>	<b>15</b>
7	SAHARANPUR	0	0	0	0	0
8	MUZZAFARNAGAR	4	1	0	0	1
9	SHAMLI	1	0	1	0	0
<b>SAHARANPUR RANGE</b>		<b>5</b>	<b>1</b>	<b>1</b>	<b>0</b>	<b>1</b>
<b>MEERUT ZONE</b>		<b>12</b>	<b>1</b>	<b>5</b>	<b>0</b>	<b>16</b>
10	BAREILLY	0	0	0	0	0
11	SHAHJAHANPUR	0	0	0	0	0
12	PILIBHIT	0	0	0	0	0
13	BADAUN	0	0	0	0	0
<b>BAREILLY RANGE</b>		<b>0</b>	<b>0</b>	<b>0</b>	<b>0</b>	<b>0</b>
14	MORADABAD	0	0	0	0	0
15	RAMPUR	0	0	0	0	0
16	BIJNOR	1	2	0	0	0
17	AMROHA	0	0	0	0	0
18	SAMBHAL	0	0	0	0	0
<b>MORADABAD RANGE</b>		<b>1</b>	<b>2</b>	<b>0</b>	<b>0</b>	<b>0</b>
<b>BAREILLY ZONE</b>		<b>1</b>	<b>2</b>	<b>0</b>	<b>0</b>	<b>0</b>
19	LUCKNOW	0	0	0	0	0
20	RAIBARELI	0	0	0	0	0
21	UNNAO	0	0	0	0	0
22	KHIRI	0	0	0	0	0
23	SITAPUR	1	0	0	0	3
24	HARDOI	0	0	0	0	0
<b>LUCKNOW RANGE</b>		<b>1</b>	<b>0</b>	<b>0</b>	<b>0</b>	<b>3</b>
25	FAIZABAD	0	0	0	0	0
26	BARABANKI	0	0	0	0	0
27	SULTANPUR	0	0	0	0	0
28	AMBEDKANAGAR	0	0	0	0	0
29	AMETHI	0	0	0	0	0
<b>FAIZABAD RANGE</b>		<b>0</b>	<b>0</b>	<b>0</b>	<b>0</b>	<b>0</b>
<b>LUCKNOW ZONE</b>		<b>1</b>	<b>0</b>	<b>0</b>	<b>0</b>	<b>3</b>

**TABLE – 79 Contd...**  
**PERSONS KILLED OR INJURED IN POLICE FIRING**  
**DURING – 2013**

S.N.	DISTT/RANGE/ZONE	NO. OF OCCASION OF POLICE FIRING	CIVILIANS		POLICE MEN	
			KILLED	INJURED	KILLED	INJURED
1	2	3	4	5	6	7
30	GORAKHPUR	0	0	0	0	0
31	DEORIA	0	0	0	0	0
32	MAHARAJGANJ	0	0	0	0	0
33	KUSHINAGAR	0	0	0	0	0
<b>GORAKHPUR RANGE</b>		<b>0</b>	<b>0</b>	<b>0</b>	<b>0</b>	<b>0</b>
34	GONDA	0	0	0	0	0
35	BALRAMPUR	0	0	0	0	0
36	BAHRAICH	0	0	0	0	0
37	SHRAVASTI	0	0	0	0	0
<b>DEVIPATAN RANGE</b>		<b>0</b>	<b>0</b>	<b>0</b>	<b>0</b>	<b>0</b>
38	BASTI	0	0	0	0	0
39	SIDHARTHANAGAR	0	0	0	0	0
40	ST. KABIR NAGAR	0	0	0	0	0
<b>BASTI RANGE</b>		<b>0</b>	<b>0</b>	<b>0</b>	<b>0</b>	<b>0</b>
<b>GORAKHPUR ZONE</b>		<b>0</b>	<b>0</b>	<b>0</b>	<b>0</b>	<b>0</b>
41	VARANASI	0	0	0	0	0
42	GHAZIPUR	0	0	0	0	0
43	JAUNPUR	0	0	0	0	0
44	CHANDAULI	0	0	0	0	0
<b>VARANASI RANGE</b>		<b>0</b>	<b>0</b>	<b>0</b>	<b>0</b>	<b>0</b>
45	MIRZAPUR	0	0	0	0	0
46	SONBHADRA	0	0	0	0	0
47	ST.RAVIDAS NAGAR	0	0	0	0	0
<b>MIRZAPUR RANGE</b>		<b>0</b>	<b>0</b>	<b>0</b>	<b>0</b>	<b>0</b>
48	AZAMGARH	3	3	4	0	23
49	MAU	0	0	0	0	0
50	BALLIA	0	0	0	0	0
<b>AZAMGARH RANGE</b>		<b>3</b>	<b>3</b>	<b>4</b>	<b>0</b>	<b>23</b>
<b>VARANASI ZONE</b>		<b>3</b>	<b>3</b>	<b>4</b>	<b>0</b>	<b>23</b>

**TABLE – 79 Contd...**  
**PERSONS KILLED OR INJURED IN POLICE FIRING**  
**DURING – 2013**

S.N.	DISTT/RANGE/ZONE	NO. OF OCCASION OF POLICE FIRING	CIVILIANS		POLICE MEN	
			KILLED	INJURED	KILLED	INJURED
1	2	3	4	5	6	7
51	ALLAHABAD	0	0	0	0	0
52	FATEHPUR	0	0	0	0	0
53	PRATAPGARH	1	0	0	1	0
54	KAUSHAMBI	0	0	0	0	0
<b>ALLAHABAD RANGE</b>		<b>1</b>	<b>0</b>	<b>0</b>	<b>1</b>	<b>0</b>
55	BANDA	8	0	0	0	0
56	HAMIRPUR	0	0	0	0	0
57	MAHOBA	0	0	0	0	0
58	CHITRAKOOT	0	0	0	0	0
<b>CH. DHAM RANGE</b>		<b>8</b>	<b>0</b>	<b>0</b>	<b>0</b>	<b>0</b>
<b>ALLAHABAD ZONE</b>		<b>9</b>	<b>0</b>	<b>0</b>	<b>1</b>	<b>0</b>
59	KANPUR NAGAR	0	0	0	0	0
60	KANPUR DEHAT	0	0	0	0	0
61	FATEHGARH	0	0	0	0	0
62	ETAWAH	0	0	0	0	0
63	KANNAUJ	0	0	0	0	0
64	AURAIYA	0	0	0	0	0
<b>KANPUR RANGE</b>		<b>0</b>	<b>0</b>	<b>0</b>	<b>0</b>	<b>0</b>
65	JHANSI	1	0	0	0	1
66	JALAUN	1	0	0	0	1
67	LALITPUR	0	0	0	0	0
<b>JHANSI RANGE</b>		<b>2</b>	<b>0</b>	<b>0</b>	<b>0</b>	<b>2</b>
<b>KANPUR ZONE</b>		<b>2</b>	<b>0</b>	<b>0</b>	<b>0</b>	<b>2</b>
68	AGRA	30	1	0	1	8
69	MATHURA	1	1	0	0	0
70	MAINPURI	0	0	0	0	0
71	FIROZABAD	0	0	0	0	0
<b>AGRA RANGE</b>		<b>31</b>	<b>2</b>	<b>0</b>	<b>1</b>	<b>8</b>
72	ALIGARH	47	0	0	0	0
73	ETAH	0	0	0	0	0
74	KASGANJ	0	0	0	0	0
75	HATHRUS	0	0	0	0	0
<b>ALIGARH RANGE</b>		<b>47</b>	<b>0</b>	<b>0</b>	<b>0</b>	<b>0</b>
<b>AGRA ZONE</b>		<b>78</b>	<b>2</b>	<b>0</b>	<b>1</b>	<b>8</b>
76	GRP	1	0	0	0	5
<b>TOTAL ALL DISTRICT</b>		<b>107</b>	<b>8</b>	<b>9</b>	<b>2</b>	<b>57</b>



**TABLE – 80****PERSONS KILLED OR INJURED IN POLICE FIRING  
DURING – 2013 (EVENT – WISE)**

SI	EVENT	NO. OF OCCASION OF POLICE FIRING	CIVILIANS		POLICE MEN	
			KILLED	INJURED	KILLED	INJURED
1	2	3	4	5	6	7
1	RIOT CONTROL	8	3	4	1	29
2	ANTI-DACOITY OPERATIONS	3	0	0	1	4
3	AGAINST EXTREMISTS AND TERRORISTS	0	0	0	0	0
4	OTHERS	96	5	5	0	24
<b>TOTAL</b>		<b>107</b>	<b>8</b>	<b>9</b>	<b>2</b>	<b>57</b>



# **CHAPTER - 16**

---

---

## **ANALYSIS OF NUMERICAL STRENGTH OF FORCE**

---

---



## **CHAPTER – 16**

### **ANALYSIS OF NUMERICAL STRENGTH OF FORCE**

In order to perform various functions like maintenance of law and order, prevention and detection of crime, security duties and numerous other tasks assigned to police, the manpower becomes the basic requirement for efficiency of the force. Moreover, the strength of the police force has to be viewed in relation to the area to be covered, the population to be catered to and to deal with ever increasing challenges emerging in the field of policing.

The rank-wise information on 'Actual' police strength in the state as on 31/12/2013 is presented in Table-81. The existing (Actual) police strength was 133261 against the sanctioned strength of 331984 of total police force (civil police and armed police combined), rendering 59.85 % of the posts vacant.

#### **CIVIL POLICE:**

District-wise 'Actual' strength of civil police, including district armed police in the state during 2013 stood at 132119 against the 'Sanctioned' strength of 163621. Thus, the civil police strength in position was 80.74 % of the sanctioned and 19.26 % of the posts was vacant. District Lucknow has the highest strength of civil police including armed police 7419 accounting for 5.56 % of the total civil + armed police in the state followed by district Varanasi 4471 (3.35 %) and district Allahabad 4216 (3.16 %).

Total 7404 women police personnel are of civil police. Which covers different ranks of Is.G./ D.Is.G./ S.Ss.P./ Ss.P./ Commandants/ Addl,S.P./ A.S.P./ Dy.S.P./ Inspectors/ Sub-Inspectors and Head Constables/Constables.

Table-82 reveals that as regard the policemen per 100 square kilometers, it is very less in Bundel Khand region and police per lakhs population is less in Eastern U.P. (56.35), I.P.C. cases per lakhs population are also less in Eastern U.P. (72.13) as compared to that Western U.P. (157.89).

Amongst the districts Policemen per lakhs population is highest in district Lucknow (161.69) followed by Gautam Buddh Nagar (151.25) and Varanasi (121.42). The police per 100 square kilometer is highest in district Ghaziabad (427.28) followed by Lucknow (293.47) and Varanasi (283.33). I.P.C. cases per lakhs population is highest in District Gautam Buddh Nagar (489.58) followed by Lucknow (296.03) and Ghaziabad (282.46).

In column number 11 of the Table-82, Police per thousand I.P.C. cases has been calculated which is highest for district Mirzapur (1907.12) followed by Chandauli (1588.18) and Sant Kabir Nagar (1426.08).

For the entire State, Policemen per 100 Square Kilometer are (54.84), I.P.C. cases per lakhs population are (113.46) and police per 1000 I.P.C. cases is (583.45).

Table-82 provides district-wise data on area, population, cognizable IPC cases and actual police strength. In order to make study more useful, calculations are made for Policemen per hundred square kilometer area, policemen and police per thousand IPC cases.

## TABLE – 81

### ACTUAL STRENGTH OF CIVIL POLICE/ DISTRICT ARMED POLICE AND P.A.C.

AS ON 31-12-2013

Sl.	RANK	ACTUAL POLICE STRENGTH	
		CIVIL POLICE/DISTT. ARMED POLICE	ARMED POLICE/PAC
1	DGP/IGP/DIG/SSP/SP	433	53
2	ASP/DY SP/ADDL SP	681	74
3	INSPECTOR/SUB INSPECTOR	9756	576
4	OFFICERS BELOW SI	122391	28819
<b>TOTAL</b>		<b>133261</b>	<b>29522</b>

NOTE :-

- (1) 1 D.G., 5 IsGP, 4 DisG, 43 AIG/COMMONDENDENTS, 74 DY. COMMONDENTS OR ASSTT. COMMONDENTS AND 188 COY. COMDRS, 388 PLATOON COMMONDERS AND 28819 MEN BELOW THE RANK OF P.C., WHO WERE POSTED IN P.A.C. ON 31.12.2013, ARE INCLUDED ABOVE.
- (2) TOTAL 7404 WOMEN POLICE PERSONNELS ARE OF CIVIL POLICE. THESE FIGURES ALSO INCLUDE IN DIG/SSsP/SsP/COMDTS./ADDL. SP/ASP/Dy.SP/INSPRs./ SIs AND HEAD CONST./CONSTABLES..

**TABLE – 82**

**SANCTIONED POLICE STRENGTH IN RELATION TO  
AREA/POPULATION AND I.P.C. CASES FOR THE YEAR – 2013**

SI	DISTT/RANGE/ZONE	AREA (IN Sq. KM)	POPUL- ATION	TOTAL COGN. CASES (I.P.C.)	District Wise Actual POLICE STRENGTH		
					CIVIL	ARMED	TOTAL
1	2	3	4	5	6	7	8
1	MEERUT	2522	3447405	8360	2781	526	3307
2	BULANDSHAHAR	3718	3498507	4712	2101	286	2387
3	GHAZIABAD	832	3239409	9150	2929	626	3555
4	G.B. NAGAR	1269	1674714	8199	2008	525	2533
5	BAGPAT	1389	1302156	1831	1026	256	1282
6	HAPUR	1124	1422043	1839	700	225	925
<b>MEERUT RANGE</b>		<b>10854</b>	<b>14584234</b>	<b>34091</b>	<b>11545</b>	<b>2444</b>	<b>13989</b>
7	SAHARANPUR	3689	3464228	3541	1610	440	2050
8	MUZZAFARNAGAR	2768	2847064	4496	1686	369	2055
9	SHAMLI	1240	1291541	1410	635	139	774
<b>SAHARANPUR RANGE</b>		<b>7697</b>	<b>7602833</b>	<b>9447</b>	<b>3931</b>	<b>948</b>	<b>4879</b>
<b>MEERUT ZONE</b>		<b>18551</b>	<b>22187067</b>	<b>43538</b>	<b>15476</b>	<b>3392</b>	<b>18868</b>
10	BAREILLY	4120	4465344	6860	2229	644	2873
11	SHAHJAHANPUR	4575	3002376	2903	1303	346	1649
12	PILIBHIT	3499	2037225	2798	896	410	1306
13	BADAUN	5000	3274022	2607	1038	158	1196
<b>BAREILLY RANGE</b>		<b>17194</b>	<b>12778967</b>	<b>15168</b>	<b>5466</b>	<b>1558</b>	<b>7024</b>
14	MORADABAD	1392	2999094	3747	1952	338	2290
15	RAMPUR	2367	2335398	1970	1116	438	1554
16	BIJNOR	4561	3683896	3639	1803	253	2056
17	AMROHA	2320	1838771	2401	1185	209	1394
18	SAMBHAL	2422	2212760	2284	831	251	1082
<b>MORADABAD RANGE</b>		<b>13062</b>	<b>13069919</b>	<b>14041</b>	<b>6887</b>	<b>1489</b>	<b>8376</b>
<b>BAREILLY ZONE</b>		<b>30256</b>	<b>25848886</b>	<b>29209</b>	<b>12353</b>	<b>3047</b>	<b>15400</b>
19	LUCKNOW	2528	4588455	13583	5661	1758	7419
20	RAIBARELI	3051	2862052	2085	886	223	1109
21	UNNAO	4558	3110595	2825	1282	222	1504
22	KHIRI	7680	4013634	3587	1156	301	1457
23	SITAPUR	5743	4474446	3934	1333	345	1678
24	HARDOI	5986	4091380	2890	1152	242	1394
<b>LUCKNOW RANGE</b>		<b>29546</b>	<b>23140562</b>	<b>28904</b>	<b>11470</b>	<b>3091</b>	<b>14561</b>
25	FAIZABAD	2764	2468371	2150	1422	300	1722
26	BARABANKI	3825	3257983	2677	1083	229	1312
27	SULTANPUR	2901	3248970	2284	858	203	1061
28	AMBEDKANAGAR	2372	2398709	1339	681	126	807
29	AMETHI	3070	1083904	1666	721	193	914
<b>FAIZABAD RANGE</b>		<b>14932</b>	<b>12457937</b>	<b>10116</b>	<b>4765</b>	<b>1051</b>	<b>5816</b>
<b>LUCKNOW ZONE</b>		<b>44478</b>	<b>35598499</b>	<b>39020</b>	<b>16235</b>	<b>4142</b>	<b>20377</b>

**TABLE – 82 Contd ....**  
**SANCTIONED POLICE STRENGTH IN RELATION TO**  
**AREA/POPULATION AND I.P.C. CASES FOR THE YEAR – 2013**

SI	DISTT/RANGE/ZONE	AREA (IN Sq. KM)	POPULATION	TOTAL COGN. CASES (I.P.C.)	District Wise Actual POLICE STRENGTH		
					CIVIL	ARMED	TOTAL
1	2	3	4	5	6	7	8
30	GORAKHPUR	3321	4436275	4444	2390	494	2884
31	DEORIA	2535	3098637	1882	1133	237	1370
32	MAHARAJGANJ	2951	2665292	1369	1033	188	1221
33	KUSHINAGAR	2910	3560830	1988	1225	105	1330
<b>GORAKHPUR RANGE</b>		<b>11717</b>	<b>13761034</b>	<b>9683</b>	<b>5781</b>	<b>1024</b>	<b>6805</b>
34	GONDA	4425	3431386	2342	855	227	1082
35	BALRAMPUR	2927	2149066	649	740	176	916
36	BAHRAICH	5751	3478257	2389	794	182	976
37	SHRAVASTI	1126	1114615	835	337	128	465
<b>DEVIPATAN RANGE</b>		<b>14229</b>	<b>10173324</b>	<b>6215</b>	<b>2726</b>	<b>713</b>	<b>3439</b>
38	BASTI	3034	2461056	1162	939	210	1149
39	SIDHARTHANAGAR	2752	2553526	758	851	155	1006
40	ST. KABIR NAGAR	1442	1714300	744	882	179	1061
<b>BASTI RANGE</b>		<b>7228</b>	<b>6728882</b>	<b>2664</b>	<b>2672</b>	<b>544</b>	<b>3216</b>
<b>GORAKHPUR ZONE</b>		<b>33174</b>	<b>30663240</b>	<b>18562</b>	<b>11179</b>	<b>2281</b>	<b>13460</b>
41	VARANASI	1578	3682194	5077	3422	1049	4471
42	GHAZIPUR	3377	3622727	1626	1531	288	1819
43	JAUNPUR	4038	4476072	2218	1744	407	2151
44	CHANDAULI	2554	1952713	1083	1458	262	1720
<b>VARANASI RANGE</b>		<b>11547</b>	<b>13733706</b>	<b>10004</b>	<b>8155</b>	<b>2006</b>	<b>10161</b>
45	MIRZAPUR	4522	2494533	786	1242	257	1499
46	SONBHADRA	6788	1862612	779	798	190	988
47	ST.RAVIDAS NAGAR	960	1554203	512	516	193	709
<b>MIRZAPUR RANGE</b>		<b>12270</b>	<b>5911348</b>	<b>2077</b>	<b>2556</b>	<b>640</b>	<b>3196</b>
48	AZAMGARH	4210	4616509	2621	1744	297	2041
49	MAU	1713	2205170	1495	1068	274	1342
50	BALLIA	2981	3223642	1790	1466	135	1601
<b>AZAMGARH RANGE</b>		<b>8904</b>	<b>10045321</b>	<b>5906</b>	<b>4278</b>	<b>706</b>	<b>4984</b>
<b>VARANASI ZONE</b>		<b>32721</b>	<b>29690375</b>	<b>17987</b>	<b>14989</b>	<b>3352</b>	<b>18341</b>



**TABLE – 82 Contd ....**  
**SANCTIONED POLICE STRENGTH IN RELATION TO**  
**AREA/POPULATION AND I.P.C. CASES FOR THE YEAR – 2013**

SI	DISTT/RANGE/ZONE	AREA (IN Sq. KM)	POPUL- ATION	TOTAL COGN. CASES (I.P.C.)	District Wise Actual POLICE STRENGTH		
					CIVIL	ARMED	TOTAL
1	2	3	4	5	6	7	8
51	ALLAHABAD	5425	5959798	8357	3308	908	4216
52	FATEHPUR	4152	2632684	2234	1085	223	1308
53	PRATAPGARH	3717	3173752	3311	1055	203	1258
54	KAUSHAMBI	1836	1596909	1600	505	158	663
<b>ALLAHABAD RANGE</b>		<b>15130</b>	<b>13363143</b>	<b>15502</b>	<b>5953</b>	<b>1492</b>	<b>7445</b>
55	BANDA	4418	1799541	2055	709	185	894
56	HAMIRPUR	4316	1104021	1040	602	150	752
57	MAHOBA	2850	876055	838	603	135	738
58	CHITRAKOOT	3206	990626	807	519	162	681
<b>CH. DHAM RANGE</b>		<b>14790</b>	<b>4770243</b>	<b>4740</b>	<b>2433</b>	<b>632</b>	<b>3065</b>
<b>ALLAHABAD ZONE</b>		<b>29920</b>	<b>18133386</b>	<b>20242</b>	<b>8386</b>	<b>2124</b>	<b>10510</b>
59	KANPUR NAGAR	3030	4572951	7060	3984	231	4215
60	KANPUR DEHAT	3146	1795092	2031	1115	301	1416
61	FATEHGARH	2279	1887577	1754	926	259	1185
62	ETAWAH	2288	1579160	2242	1323	197	1520
63	KANNAUJ	1995	1658005	1508	829	181	1010
64	AURAIYA	2052	1372287	1316	751	229	980
<b>KANPUR RANGE</b>		<b>14790</b>	<b>12865072</b>	<b>15911</b>	<b>8928</b>	<b>1398</b>	<b>10326</b>
65	JHANSI	5024	2000755	1923	1171	414	1585
66	JALAUN	4565	1670718	978	965	286	1251
67	LALITPUR	5039	1218002	696	567	253	820
<b>JHANSI RANGE</b>		<b>14628</b>	<b>4889475</b>	<b>3597</b>	<b>2703</b>	<b>953</b>	<b>3656</b>
<b>KANPUR ZONE</b>		<b>29418</b>	<b>17754547</b>	<b>19508</b>	<b>11631</b>	<b>2351</b>	<b>13982</b>
68	AGRA	4027	4380793	9298	3813	914	4727
69	MATHURA	3332	2541894	4386	1812	525	2337
70	MAINPURI	2746	1847194	2432	853	102	955
71	FIROZABAD	2361	2496761	4026	1756	320	2076
<b>AGRA RANGE</b>		<b>12466</b>	<b>11266642</b>	<b>20142</b>	<b>8234</b>	<b>1861</b>	<b>10095</b>
72	ALIGARH	3747	3673849	8129	1688	521	2209
73	ETAH	2491	1761152	2506	940	259	1199
74	KASGANJ	1955	1438156	1339	789	173	962
75	HATHRUS	1751	1565678	2094	846	427	1273
<b>ALIGARH RANGE</b>		<b>9944</b>	<b>8438835</b>	<b>14068</b>	<b>4263</b>	<b>1380</b>	<b>5643</b>
<b>AGRA ZONE</b>		<b>22410</b>	<b>19705477</b>	<b>34210</b>	<b>12497</b>	<b>3241</b>	<b>15738</b>
76	GRP	0	0	4169	5443	0	5443
<b>TOTAL ALL DISTRICT</b>		<b>240928</b>	<b>199581477</b>	<b>226445</b>	<b>108189</b>	<b>23930</b>	<b>132119</b>

**TABLE – 82 Contd ....**  
**SANCTIONED POLICE STRENGTH IN RELATION TO**  
**AREA/POPULATION AND I.P.C. CASES FOR THE YEAR – 2013**

SI.	DISTT/RANGE/ZONE	POLICE MEN PER 100 Sq. KM AREA	POLICE PER LAKH POPULATION	POLICE PER 1000 I.P.C. CASES	No. of I.P.C. Cases per lakh population	No. of I.P.C. Cases per Civil policeman
1	2	9	10	11	12	13
1	MEERUT	131.13	95.93	395.57	242.50	3.01
2	BULANDSHAHAR	64.20	68.23	506.58	134.69	2.24
3	GHAZIABAD	427.28	109.74	388.52	282.46	3.12
4	G.B. NAGAR	199.61	151.25	308.94	489.58	4.08
5	BAGPAT	92.30	98.45	700.16	140.61	1.78
6	HAPUR	82.30	65.05	502.99	129.32	2.63
<b>MEERUT RANGE</b>		<b>128.88</b>	<b>95.92</b>	<b>410.34</b>	<b>233.75</b>	<b>2.95</b>
7	SAHARANPUR	55.57	59.18	578.93	102.22	2.20
8	MUZZAFARNAGAR	74.24	72.18	457.07	157.92	2.67
9	SHAMLI	62.42	59.93	548.94	109.17	2.22
<b>SAHARANPUR RANGE</b>		<b>63.39</b>	<b>64.17</b>	<b>516.46</b>	<b>124.26</b>	<b>2.40</b>
<b>MEERUT ZONE</b>		<b>101.71</b>	<b>85.04</b>	<b>433.37</b>	<b>196.23</b>	<b>2.81</b>
10	BAREILLY	69.73	64.34	418.80	153.63	3.08
11	SHAHJAHANPUR	36.04	54.92	568.03	96.69	2.23
12	PILIBHIT	37.32	64.11	466.76	137.34	3.12
13	BADAUN	23.92	36.53	458.76	79.63	2.51
<b>BAREILLY RANGE</b>		<b>40.85</b>	<b>54.97</b>	<b>463.08</b>	<b>118.70</b>	<b>2.77</b>
14	MORADABAD	164.51	76.36	611.16	124.94	1.92
15	RAMPUR	65.65	66.54	788.83	84.35	1.77
16	BIJNOR	45.08	55.81	564.99	98.78	2.02
17	AMROHA	60.09	75.81	580.59	130.58	2.03
18	SAMBHAL	44.67	48.90	473.73	103.22	2.75
<b>MORADABAD RANGE</b>		<b>64.12</b>	<b>64.09</b>	<b>596.54</b>	<b>107.43</b>	<b>2.04</b>
<b>BAREILLY ZONE</b>		<b>50.90</b>	<b>59.58</b>	<b>527.23</b>	<b>113.00</b>	<b>2.36</b>
19	LUCKNOW	293.47	161.69	546.20	296.03	2.40
20	RAIBARELI	36.35	38.75	531.89	72.85	2.35
21	UNNAO	33.00	48.35	532.39	90.82	2.20
22	KHIRI	18.97	36.30	406.19	89.37	3.10
23	SITAPUR	29.22	37.50	426.54	87.92	2.95
24	HARDOI	23.29	34.07	482.35	70.64	2.51
<b>LUCKNOW RANGE</b>		<b>49.28</b>	<b>62.92</b>	<b>503.77</b>	<b>124.91</b>	<b>2.52</b>
25	FAIZABAD	62.30	69.76	800.93	87.10	1.51
26	BARABANKI	34.30	40.27	490.10	82.17	2.47
27	SULTANPUR	36.57	32.66	464.54	70.30	2.66
28	AMBEDKANAGAR	34.02	33.64	602.69	55.82	1.97
29	AMETHI	29.77	84.32	548.62	153.70	2.31
<b>FAIZABAD RANGE</b>		<b>38.95</b>	<b>46.69</b>	<b>574.93</b>	<b>81.20</b>	<b>2.12</b>
<b>LUCKNOW ZONE</b>		<b>45.81</b>	<b>57.24</b>	<b>522.22</b>	<b>109.61</b>	<b>2.40</b>

**TABLE –82 Contd ....**  
**SANCTIONED POLICE STRENGTH IN RELATION TO**  
**AREA/POPULATION AND I.P.C. CASES FOR THE YEAR – 2013**

Sl.	DISTT/RANGE/ZONE	POLICE MEN PER 100 Sq. KM AREA	POLICE PER LAKH POPULATION	POLICE PER 1000 I.P.C. CASES	No. of I.P.C. Cases per lakh population	No. of I.P.C. Cases per Civil policeman
1	2	9	10	11	12	13
30	GORAKHPUR	86.84	65.01	648.96	100.17	1.86
31	DEORIA	54.04	44.21	727.95	60.74	1.66
32	MAHARAJGANJ	41.38	45.81	891.89	51.36	1.33
33	KUSHINAGAR	45.70	37.35	669.01	55.83	1.62
<b>GORAKHPUR RANGE</b>		<b>58.08</b>	<b>49.45</b>	<b>702.78</b>	<b>70.37</b>	<b>1.67</b>
34	GONDA	24.45	31.53	462.00	68.25	2.74
35	BALRAMPUR	31.29	42.62	1411.40	30.20	0.88
36	BAHRAICH	16.97	28.06	408.54	68.68	3.01
37	SHRAVASTI	41.30	41.72	556.89	74.91	2.48
<b>DEVIPATAN RANGE</b>		<b>24.17</b>	<b>33.80</b>	<b>553.34</b>	<b>61.09</b>	<b>2.28</b>
38	BASTI	37.87	46.69	988.81	47.22	1.24
39	SIDHARTHANAGAR	36.56	39.40	1327.18	29.68	0.89
40	ST. KABIR NAGAR	73.58	61.89	1426.08	43.40	0.84
<b>BASTI RANGE</b>		<b>44.49</b>	<b>47.79</b>	<b>1207.21</b>	<b>39.59</b>	<b>1.00</b>
<b>GORAKHPUR ZONE</b>		<b>40.57</b>	<b>43.90</b>	<b>725.14</b>	<b>60.54</b>	<b>1.66</b>
41	VARANASI	283.33	121.42	880.64	137.88	1.48
42	GHAZIPUR	53.86	50.21	1118.70	44.88	1.06
43	JAUNPUR	53.27	48.06	969.79	49.55	1.27
44	CHANDAULI	67.35	88.08	1588.18	55.46	0.74
<b>VARANASI RANGE</b>		<b>88.00</b>	<b>73.99</b>	<b>1015.69</b>	<b>72.84</b>	<b>1.23</b>
45	MIRZAPUR	33.15	60.09	1907.12	31.51	0.63
46	SONBHADRA	14.56	53.04	1268.29	41.82	0.98
47	ST.RAVIDAS NAGAR	73.85	45.62	1384.77	32.94	0.99
<b>MIRZAPUR RANGE</b>		<b>26.05</b>	<b>54.07</b>	<b>1538.76</b>	<b>35.14</b>	<b>0.81</b>
48	AZAMGARH	48.48	44.21	778.71	56.77	1.50
49	MAU	78.34	60.86	897.66	67.80	1.40
50	BALLIA	53.71	49.66	894.41	55.53	1.22
<b>AZAMGARH RANGE</b>		<b>55.97</b>	<b>49.62</b>	<b>843.89</b>	<b>58.79</b>	<b>1.38</b>
<b>VARANASI ZONE</b>		<b>56.05</b>	<b>61.77</b>	<b>1019.68</b>	<b>60.58</b>	<b>1.20</b>

**TABLE – 82 Contd ....**  
**SANCTIONED POLICE STRENGTH IN RELATION TO**  
**AREA/POPULATION AND I.P.C. CASES FOR THE YEAR – 2013**

Sl.	DISTT/RANGE/ZONE	POLICE MEN PER 100 Sq. KM AREA	POLICE PER LAKH POPULATION	POLICE PER 1000 I.P.C. CASES	No. of I.P.C. Cases per lakh population	No. of I.P.C. Cases per Civil policeman
1	2	9	10	11	12	13
51	ALLAHABAD	77.71	70.74	504.49	140.22	2.53
52	FATEHPUR	31.50	49.68	585.50	84.86	2.06
53	PRATAPGARH	33.84	39.64	379.95	104.32	3.14
54	KAUSHAMBI	36.11	41.52	414.38	100.19	3.17
<b>ALLAHABAD RANGE</b>		<b>49.21</b>	<b>55.71</b>	<b>480.26</b>	<b>116.01</b>	<b>2.60</b>
55	BANDA	20.24	49.68	435.04	114.20	2.90
56	HAMIRPUR	17.42	68.11	723.08	94.20	1.73
57	MAHOBA	25.89	84.24	880.67	95.66	1.39
58	CHITRAKOOT	21.24	68.74	843.87	81.46	1.55
<b>CH. DHAM RANGE</b>		<b>20.72</b>	<b>64.25</b>	<b>646.62</b>	<b>99.37</b>	<b>1.95</b>
<b>ALLAHABAD ZONE</b>		<b>35.13</b>	<b>57.96</b>	<b>519.22</b>	<b>111.63</b>	<b>2.41</b>
59	KANPUR NAGAR	139.11	92.17	597.03	154.39	1.77
60	KANPUR DEHAT	45.01	78.88	697.19	113.14	1.82
61	FATEHGARH	52.00	62.78	675.60	92.92	1.89
62	ETAWAH	66.43	96.25	677.97	141.97	1.69
63	KANNAUJ	50.63	60.92	669.76	90.95	1.82
64	AURAIYA	47.76	71.41	744.68	95.90	1.75
<b>KANPUR RANGE</b>		<b>69.82</b>	<b>80.26</b>	<b>648.98</b>	<b>123.68</b>	<b>1.78</b>
65	JHANSI	31.55	79.22	824.23	96.11	1.64
66	JALAUN	27.40	74.88	1279.14	58.54	1.01
67	LALITPUR	16.27	67.32	1178.16	57.14	1.23
<b>JHANSI RANGE</b>		<b>24.99</b>	<b>74.77</b>	<b>1016.40</b>	<b>73.57</b>	<b>1.33</b>
<b>KANPUR ZONE</b>		<b>47.53</b>	<b>78.75</b>	<b>716.73</b>	<b>109.88</b>	<b>1.68</b>
68	AGRA	117.38	107.90	508.39	212.24	2.44
69	MATHURA	70.14	91.94	532.83	172.55	2.42
70	MAINPURI	34.78	51.70	392.68	131.66	2.85
71	FIROZABAD	87.93	83.15	515.65	161.25	2.29
<b>AGRA RANGE</b>		<b>80.98</b>	<b>89.60</b>	<b>501.19</b>	<b>178.78</b>	<b>2.45</b>
72	ALIGARH	58.95	60.13	271.74	221.27	4.82
73	ETAH	48.13	68.08	478.45	142.29	2.67
74	KASGANJ	49.21	66.89	718.45	93.11	1.70
75	HATHRUS	72.70	81.31	607.93	133.74	2.48
<b>ALIGARH RANGE</b>		<b>56.75</b>	<b>66.87</b>	<b>401.12</b>	<b>166.71</b>	<b>3.30</b>
<b>AGRA ZONE</b>		<b>70.23</b>	<b>79.87</b>	<b>460.04</b>	<b>173.61</b>	<b>2.74</b>
76	GRP	2.26	2.73	1305.59	2.09	0.77
<b>TOTAL ALL DISTRICT</b>		<b>54.84</b>	<b>66.20</b>	<b>583.45</b>	<b>113.46</b>	<b>2.09</b>

# **CHAPTER - 17**

---

---

## **CUSTODIAL CRIME**

---

---



## CHAPTER-17

### Custodial Crimes

The cases registered for deaths and rapes in police custody have been discussed in this chapter. The details on escapees from police custody and trials for such violations have also been discussed. The information on deaths in Police custody is recorded under the following categories:

- (i) Death in Police custody / Lock up (of persons remanded to police custody by court) (Table-83)
- (ii) Death in Police custody/Lock up (of persons not remanded to police custody by court) (Table-83)
- (iii) Death in Police custody during production/process in courts/journey connected with investigation. (Table-84)
- (iv) Death in Police custody during hospitalisation /treatment (Table 84)
- (v) Other Deaths in Police custody
  - In Accidents
  - By Mob Attack/Riots
  - By Other criminals
  - By suicide
  - While escaping from custody

**Table-83**  
Number of Deaths in Police Custody/Lockup 2009-2013

S.No.	Death in Police custody/Lockup	Years				
		2009	2010	2011	2012	2013
(i)	Of persons remanded to police custody by court	0	0	0	0	1
(ii)	Of persons not remanded to police custody by court	6	9	9	12	14

### Deaths in Police Custody

#### **A: Remanded to Police Custody by Court**

Only one incident of death observed in Police Custody of person who were remanded to custody by the Court during the year 2013 in the state of Uttar Pradesh.

**Table-84**  
Details on the Custodial Deaths in Police Custody during 2009-2013

S.No.	Death in Police Custody by Causes	Years				
		2009	2010	2011	2012	2013
1	Due to Accidents	0	3	0	0	0
2	In Mob Attacks / Riots	1	0	0	0	0
3	By other Criminals	0	0	1	2	1
4	By Suicides	2	0	4	2	6
5	During escape from Custody	2	4	2	3	3
6	Illness / Natural Deaths	1	1	2	5	5
	<b>Total</b>	<b>6</b>	<b>8</b>	<b>9</b>	<b>12</b>	<b>15</b>

## **B: Not Remanded to Police Custody by Court**

There were 6 incidents of deaths in Police custody of persons who were taken in custody by police themselves during 2009, which were remained static in 2010 at 9 deaths. In 2011, 9 deaths were reported, in police custody while in 2012, 12 deaths were reported an increase of 33.33 % was observed over 2011. In 2013, 15 deaths were reported thereby showing an increase of 25.00 % over 2012. Magisterial enquiry was ordered in 14 incidents of the 15 such deaths reported and judicial enquiry was not ordered in any incidents of custodial death. Cases were registered against police personnel in 14 incidents and policemen were charge sheeted during the year 2013. Not a single policeman was charge sheeted.

### **Deaths in Police Custody By Causes**

The highest number of deaths in Police custody due to commit suicide (6) followed by illness/natural deaths (5), during escape from police custody (3) during hospitalisation/ treatment (2) and by other criminals (1). A upswing trend in custodial deaths due to suicides has been observed during 2009 - 2013, as 2, 0, 4, 2 and 6 such deaths respectively have been reported during these years. Custodial deaths due to illness/natural death during 2009 -2013 were reported at 1, 1, 2, 5 and 5 respectively.

### **Custodial Rape**

The incidents of Custodial Rape in Police Custody are presented in the following table.

**Table-85**

#### **Incidents of Custodial Rape in Police Custody**

S.No.	YEAR	No. of reported Custodial Rape cases
1	2001	0
2	2002	0
3	2003	0
4	2004	0
5	2005	0
6	2006	0
7	2007	0
8	2008	0
9	2009	0
10	2010	1
11	2011	0
12	2012	0
13	2013	0

1 case of Custodial Rape was registered in district Kushi Nagar during 2010. In which after investigation by C.B.I. final report has been submitted in the year 2011. (See Table 85)

Not a single incident of Rape observed in police custody during the year 2013.

### **Escapees from Police Custody:**

99 cases were registered under section 224, 225B of IPC during the year 2013. The number of persons who escaped from police custody in the above cases was 124.



Out of which 85 accused were charge sheeted for such offence during the year 2013. Out of 75 under trial such cases, only 5 cases in which trial were completed and 7 persons were convicted while 70 cases still pending at the end of the year 2013.

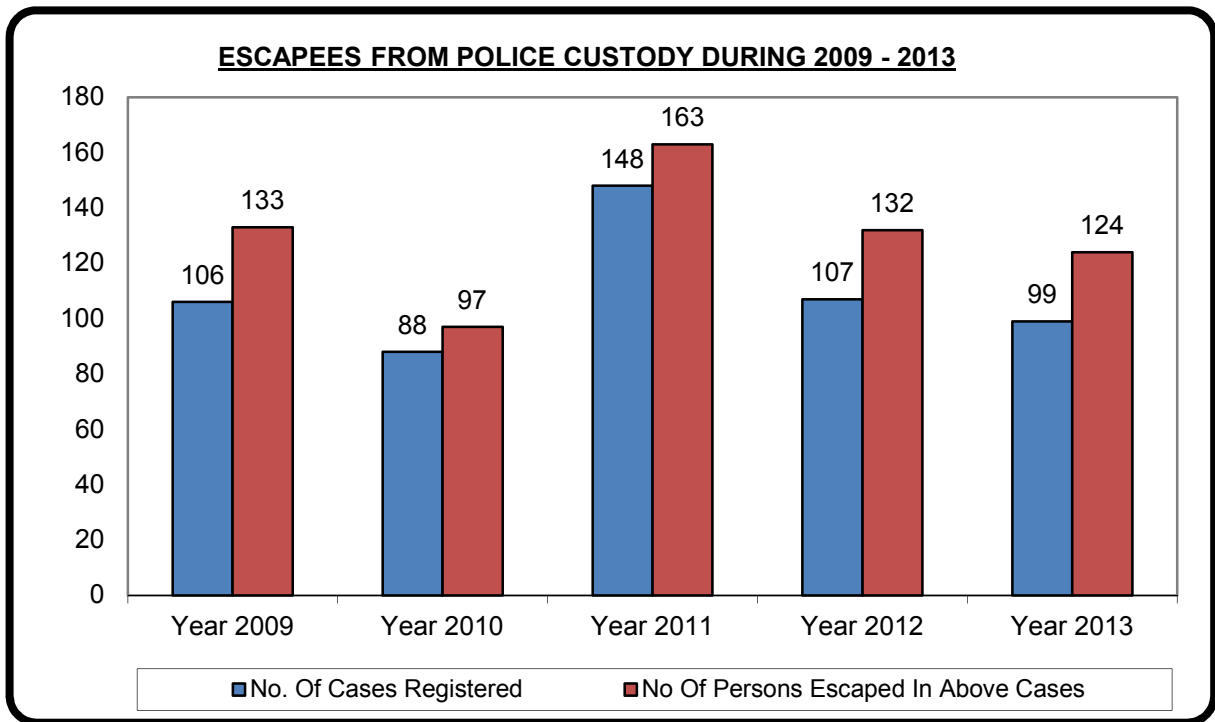



# **CHAPTER - 18**

---

---

## **Cyber CRIME**

---

---



## **CHAPTER-18**

### **CYBER CRIMES**

Uttar Pradesh is marching fast to words Information Technology. A crime related to Information Technology through computers is also increasing in the state. Keeping in mind the challenges in handling cyber-crimes faced in Uttar Pradesh.

**Cyber Crime can be defined as:**

1. 'Any illegal action in which a computer is a tool or object of crime; in other words any crime, the means or purpose of which is to influence the function of computer'.
2. Computer and Tele-communications are the key areas of cyber-crimes. In cyber-crimes, the computer is used in the following two ways:-
  - (i) Computer as a target
  - (ii) Computer as a tool

**Classification of computer crimes:**

The most accepted classification of computer crime as done by Organization for Economic Co-operation and development (OECD) and expended by council of Europe is as follows.

- i- Computer related fraud.
- ii- Computer forgery.
- iii- Damage to computer data or computer programs.
- iv- Computer sabotage.
- v- Unauthorised access.
- vi- Unauthorised interception.
- vii- Unauthorised reproduction of a protected computer programs.
- viii- Unauthorised reproduction of topography.
- ix- Alteration of computer data or computer programs.
- x- Computer espionage.
- xi- Unauthorised use of a computer.
- xii- Unauthorised use of a protected computer programs.

**Cyber Crimes - Cases of Various Categories under IT Act, 2000**

Table-86 reveals that 372 cases were registered under IT Act during the year 2013 as compared to 205 cases during the previous year 2012 thereby reporting a significant increase of 81.46 % in 2013 over 2012. Highest 16.39 % cases (61 out of 372 cases under IT Act) were reported from Meerut Range followed by Lucknow Range 12.63 % (47 cases) and Agra Range 11.29 % (42 cases).

42.74 % (159 cases) of the total 372 cases registered under section 67 of the IT Act 2000 were related to 'Obscene publication/Transmission in electronic form'. 167 persons were arrested for committing such offences during the year 2013. Out of total (146) Hacking cases, the cases relating to Loss/Damage of computer resource/utility under Sec 66(1) of the IT Act were 51.36 % (75 cases) whereas the cases related to Hacking under Section 66(2) of IT Act were 48.63 % (71 cases). There were 17 cases of 'Unauthorized access/Attempt to access of protected computer system' section 70 of IT Act were registered during this year wherein 17 person were arrested, while 12 cases of 'Fraud digital/Signature' section 74 of IT Act were

registered during this year and 26 cases of 'Breach of confidentiality/privacy' section 72 of IT Act were reported during the period under review.

The age group wise profile of the offenders arrested under IT Act, 2000 reveals that 75.26 % of the offenders arrested were in the age group of 18-30 years (213 out of 283) followed by 22.96 % of the offenders were in the age group of 30-45 years (65 out of 283) and 1.76 % of the offenders were in the age group of 45-60 years. Further details on the crime head-wise and age group-wise profiles may be seen in Table- 88.

### **Incidents of Cyber Crimes registered under IPC**

Information on the cases registered under various sections of IPC which were considered as Cyber Crimes at State level is presented in Table 86.

### **Cyber Crimes - Cases of Various Categories under IPC Section**

A total of 310 cases were registered under IPC Sections during the year 2013 as compared to 44 such cases during 2012 thereby reporting a significant increase of 604.55 %. Majority of the crimes out of total 310 cases registered under I.P.C. fall under 2 categories viz. Forgery (219) accounted for 1.87 % out of the 11665 cases reported under Cheating and Criminal Breach of Trust or Fraud (89) accounted for 2.16 % of the total Criminal Breach of Trust cases under IPC (4114), 1 case of False electronic evidence under section 193 of IPC and 1 case of Destruction of electronic evidence under section 204, 477 IPC 0.32 % each of the total 310 cyber-crime cases which were registered under I.P.C. The cyber Forgery (219 cases) accounted for 70.64% out of the 310 cases reported under I.P.C. The cyber Fraud (89) accounted for 28.70 % of the total cases under I.P.C. (310). Lucknow Range reported maximum number of such cases (78 out of 310 cases) followed by Gorakhpur Range 43 cases (13.87 %) and Meerut Range 40 cases (12.90 %). Amongst the district highest number of cyber-crime cases under IPC were reported in district Lucknow (73) followed by Deoria (39) and Gautam Buddh Nagar (22).

Crime head-wise and age wise profile of the offenders who were arrested under Cyber Crimes (IPC) (Table 88) for the year 2013 reveals that offenders involved in Forgery cases were more in the age-group of 18-30 (65.29 %) 143 out of 219. 61.00% of the persons arrested under Criminal Breach of Trust / Cyber Fraud offences were in the age group 18-30 years (61 out of 100).

**Table-86****Incidence Of Cases Registered Under Cyber Crimes in Ranges During 2012 & 2013  
and Percentage Variation**

SL.No	Ranges	IT ACT			IPC SECTION		
		2012	2013	% Variation	2012	2013	% Variation
1	Meerut	29	61	110.34	4	40	900.00
2	Saharanpur	4	9	125.00	1	3	200.00
3	Bareilly	4	32	700.00	0	9	0.00
4	Moradabad	0	17	0.00	0	7	0.00
5	Lucknow	23	47	104.35	7	78	1014.29
6	Faizabad	0	17	0.00	0	18	0.00
7	Gorakhpur	6	3	-50.00	0	43	0.00
8	Devipatan	0	12	0.00	0	4	0.00
9	Basti	21	33	57.14	7	16	128.57
10	Varanasi	4	9	125.00	0	15	0.00
11	Mirzapur	15	5	-66.67	0	6	0.00
12	Azamgarh	36	27	-25.00	10	21	110.00
13	Allahabad	2	19	850.00	10	27	170.00
14	Chitrakoot Dham	0	8	0.00	1	0	-100.00
15	Kanpur	7	8	14.29	0	9	0.00
16	Jhansi	11	7	-36.36	0	2	0.00
17	Agra	28	42	50.00	3	7	133.33
18	Aligarh	15	15	0.00	0	5	0.00
19	G.R.P.	0	1	0.00	1	0	-100.00
	<b>TOTAL UP</b>	<b>205</b>	<b>372</b>	<b>81.46</b>	<b>44</b>	<b>310</b>	<b>604.55</b>

Registered Cases

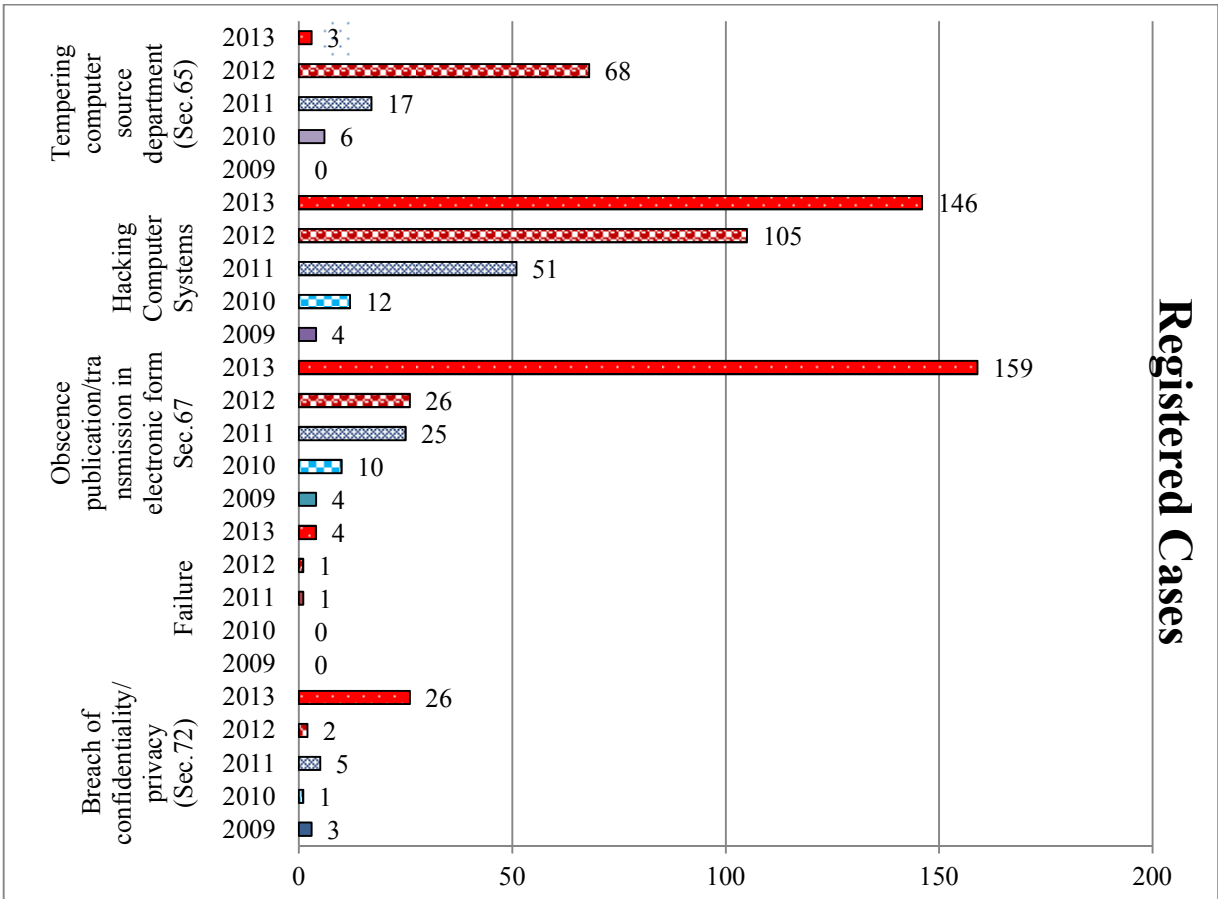

Persons Arrested

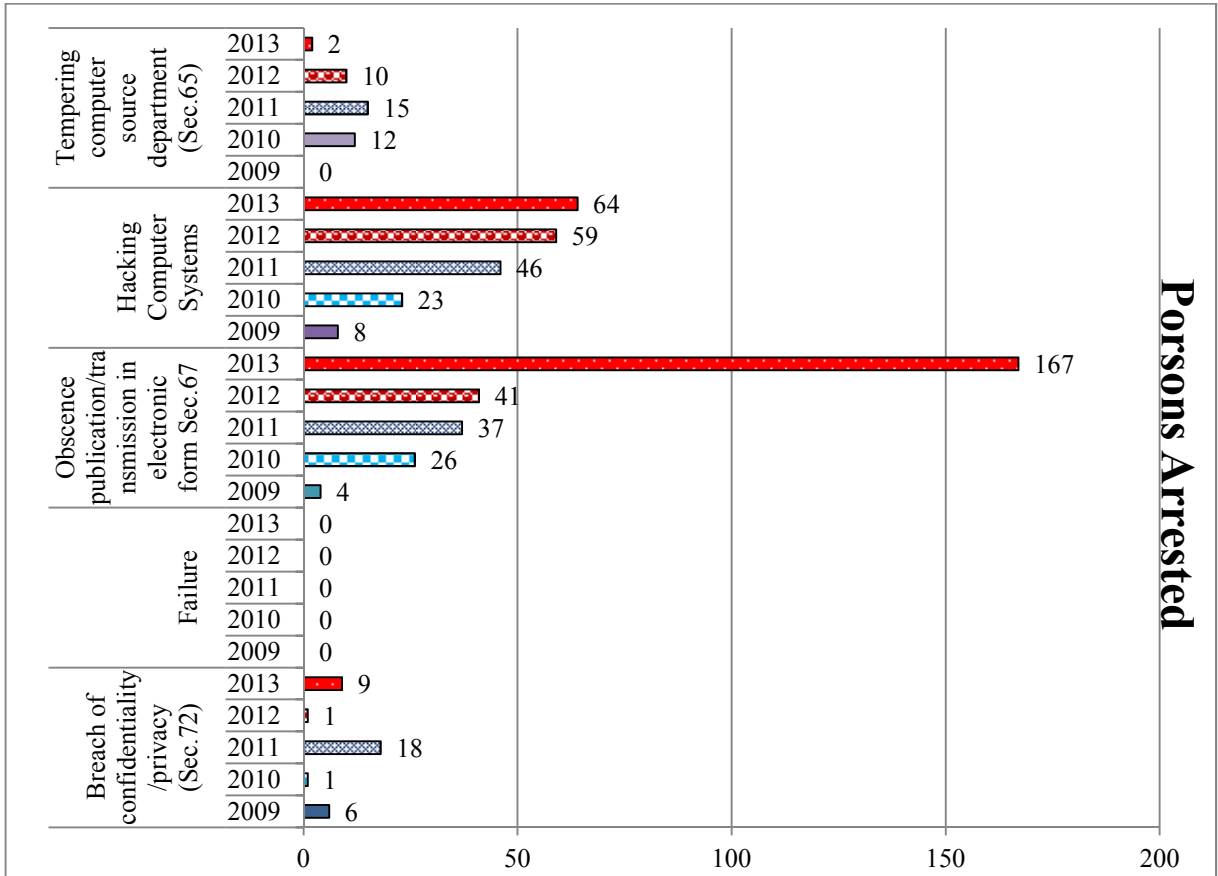



**TABLE - 87**  
**Cyber Crimes / Cases Registered and Persons Arrested under IT Act during 2009 - 2013**

S.No.	Crime Head with Section of I.T. Act	No of Cases reported					% Variation in 2013 over 2012	No of Persons arrested					% Variation in 2013 over 2012
		year 2009	year 2010	year 2011	year 2012	year 2013		year 2009	year 2010	year 2011	year 2012	year 2013	
1	2	1	4	3	6	7	8	3	20	11	10	2	-80.00
1	Tampering computer source department (Sec.65)		6	17	68	3	-95.59	12	13	10	2		
	Hacking Computer Systems	4	12	31	105	146	39.05	8	33	48	59	64	8.47
	(i) Loss/damage to computer resource/utility (Sec.66(1))	2	9	43	91	75	-17.58	4	19	41	48	48	0.00
	(ii) Hacking (Sec.66(2))	2	3	8	14	71	407.14	4	4	1	11	16	45.45
2	Obscene publications/transmission in electronic form Sec.67	4	10	23	26	159	511.54	4	26	37	41	167	307.32
3	Failure	0	0	1	1	4	300.00	0	0	0	0	0	0.00
	(i) Of compliance orders of certifying Authority (Sec.68)		1	1	1	1	0.00						0.00
	(ii) To assist to decay or the information in interception by Govt. Agency (Sec.69)				0	3	0.00				0		0.00
4	Un-authorized access/attempt to access of protected Computer system (Sec.70)	1		1	0	17	0.00	2		7	0	17	0.00
5	Obtaining License or Digital Signature by misrepresentation/suppression of fact (Sec.71)	1	3	0	3	3	0.00	2	2	1	1	3	200.00
6	Publishing false digital Signature certificate (Sec.73)				0	2	0.00				0	7	0.00
7	Fraud digital Signature (Sec.74)	1		1	0	12	0.00	2			0	14	0.00
8	Breach of confidentiality/privacy (Sec.72)	3	1	5	2	26	1200.00	6	1	18	1	9	800.00
	<b>Total A</b>	<b>14</b>	<b>32</b>	<b>101</b>	<b>205</b>	<b>372</b>	<b>81.46</b>	<b>24</b>	<b>64</b>	<b>123</b>	<b>112</b>	<b>283</b>	<b>152.68</b>
<b>B. Offences under IPC</b>													
S.No.	Crime Head with Section of I.T. Act	No of Cases reported					% Variation in 2013 over 2012	No of Persons arrested					% Variation in 2013 over 2012
		year 2009	year 2010	year 2011	year 2012	year 2013		year 2009	year 2010	year 2011	year 2012	year 2013	
1	2	1	4	2	6	7	8	20	11	10	2		
1	Public Servant Offences by-Against(Sec.167,172,173,175)				0	0	0.00				0	0	0.00
2	False electronic evidence (Sec.193)				0	1	0.00				0	0	0.00
3	Destruction of electronic evidence (Sec.204,477)				3	1	-66.67				6	0	-100.00
4	Forgery (Sec.463,465,466,468,469,471,474,476,477A)	3	9	10	30	219	630.00	7	24	17	51	219	329.41
5	Criminal Breach of Trust/Fraud (Sec.405,406,408 & 409)			3	11	89	709.09			18	16	100	525.00
6	Counterfeiting				0	0	0.00				0	0	0.00
	(i) Property/mark (Sec. 482, 483, 484, 484, 485)				0	0	0.00				0	0	0.00
	(ii) Tampering (Sec.489)				0	0	0.00				0	0	0.00
	(iii) Currency/Stamp(s) (489A To 489E)				0	0	0.00				0	0	0.00
	<b>Total B</b>	<b>3</b>	<b>9</b>	<b>13</b>	<b>44</b>	<b>310</b>	<b>604.55</b>	<b>7</b>	<b>24</b>	<b>36</b>	<b>73</b>	<b>319</b>	<b>336.99</b>

**TABLE - 88**

**Age Group wise break up Arrested persons in year 2013**

S.No.	Crime Head with Section of I.P.C	Age Group wise break up						
		Below 18 Years	Between 18 - 30 Years	Between 30 - 45 Years	Between 45- 60 Years	Above 60 Years	Total	
<b>Crime Head with Section of I.P.C</b>								
1	Temporarily computer source department (Sec.65)	0	2	0	0	0	2	
	Hacking Computer Systems	0	0	0	0	0	0	
	(I) Loss/damage to computer resource/utility (Sec.66(1))	0	38	10	0	0	48	
	(II) Hacking (Sec.66(2))	0	10	6	0	0	16	
2	Obscene publication/transmission in electronic form Sec.67	0	130	32	5	0	167	
3	Failure	0	0	0	0	0	0	
	(I) Of compliance/orders of certifying Authority (Sec.68)	0	0	0	0	0	0	
	(II) To assist to decoy or the information in interception by Govt Agency (Sec.69)	0	0	0	0	0	0	
4	Unauthorized access/attempt to access of protected Computer system (Sec.70)	0	9	8	0	0	17	
5	Obtaining License or Digital Signature by misrepresentation/suppression of fact (Sec.71)	0	3	0	0	0	3	
6	Publishing false digital Signature certificate (Sec.73)	0	4	3	0	0	7	
7	Fraud digital/Signature (Sec.74)	0	8	6	0	0	14	
8	Breach of confidentiality/privacy (Sec.72)	0	9	0	0	0	9	
	<b>Total A</b>	<b>0</b>	<b>213</b>	<b>65</b>	<b>5</b>	<b>0</b>	<b>283</b>	
<b>B. Offences under IPC</b>								
<b>Crime Head with Section of I.T.Act</b>		<b>Age Group wise break up</b>						
S.No.		Below 18 Years	Between 18 - 30 Years	Between 30 - 45 Years	Between 45- 60 Years	Above 60 Years	Total	
1	Public Servant Offences by Agent/Sec.167,172,173,175)	3	4	0	0	0	7	
2	False electronic evidence (Sec.193)	0	0	0	0	0	0	
3	Destruction of electronic evidence (Sec.204,477)	0	0	0	0	0	0	
4	Forgery (Sec.463,465,466,468,469,471,474,476,477A)	0	143	68	8	0	219	
5	Criminal Breach of Trust/Fraud(Sec.403,406,408 & 409)	0	61	31	8	0	100	
6	Counterfeiting	0	0	0	0	0	0	
	(I) Property/mark (Sec.482, 483, 484, 485)	0	0	0	0	0	0	
	(ii) Tampering (Sec.489)	0	0	0	0	0	0	
	(iii) Currency/Stamp(489A To 489E)	0	0	0	0	0	0	
	<b>Total B</b>	<b>0</b>	<b>104</b>	<b>99</b>	<b>16</b>	<b>0</b>	<b>219</b>	

**TABLE - 89**

**Details of Motives and Suspects of Cyber Crimes**

S.No.	Motive	No. of Cases								% Variation in 2013 over 2012
		2009	2010	2011	2012	2013				
<b>A. Total number of cases Reported under IT Act and under IPC</b>		<b>17</b>	<b>41</b>	<b>114</b>	<b>249</b>	<b>682</b>				
<b>B. Break-up of Cyber Crime by Motives/Suspect of Crime</b>										
1	Revenge/Settling scores	2	3	8	12	12				0.00
2	Greed/Money	2	7	25	73	84				15.07
3	Extortion		8	9	5	19				280.00
4	Case Disrepute	1	4	11	16	0				-100.00
5	Prank/Satisfaction of Gaining Control		7	5	15	14				-6.67
6	Fraud/Illegal Gain	7	6	38	90	375				316.67
7	Eve teasing/Harassment	2	4	10	12	161				1241.67
8	Others	3	2	8	26	17				-34.62
	<b>Total</b>	<b>17</b>	<b>41</b>	<b>114</b>	<b>249</b>	<b>682</b>				<b>173.90</b>
<b>SUSPECTS</b>										
1	Foreign National/Group		0	9	9	0				-100.00
2	Disgruntled Employee/Employee		0	4	9	10				11.11
3	Cracker/Student/Professional Learners	6	18	20	30	40				33.33
4	Business Competitor	2	4	6	9	11				22.22
5	Neighbours/Friends & Relatives	2	9	27	26	214				723.08
6	Others	7	10	48	166	407				145.18
	<b>Total</b>	<b>17</b>	<b>41</b>	<b>114</b>	<b>249</b>	<b>682</b>				<b>173.90</b>



# **CHAPTER - 19**

---

## **COMPARATIVE CRIME FIGURES SINCE 1905**

---



**TABLE – 90**  
**COMPARATIVE CRIME FIGURES OF UTTAR PRADESH (1905 - 2013)**

YEAR	COGN. CASES	MURDER	DACOITY	ROBBERY	RIOT	HOUSE BREAKING	NON COGN. CASES	TOTAL IPC CASES
1	2	3	4	5	6	7	8	9
1905	0	501	534	843	860	77681	0	0
1906	0	486	484	770	803	79693	0	0
1907	0	534	696	833	857	84787	0	0
1908	0	555	942	857	767	91187	0	0
1909	0	455	666	810	680	74091	0	0
1910	0	454	457	777	766	70043	0	0
1911	0	546	674	945	819	73923	0	0
1912	0	508	513	990	1027	62142	0	0
1913	132564	641	557	985	1019	64787	0	0
1914	148356	710	767	1035	1012	76296	0	0
1915	145393	691	838	956	1030	77094	0	0
1916	129325	678	887	936	1146	66995	0	0
1917	121530	710	767	805	1219	61126	137622	0
1918	128194	818	1954	999	1042	65437	128138	0
1919	175552	824	1502	917	921	71162	0	0
1920	143784	696	694	712	1065	47392	0	0
1921	134007	850	1330	824	1014	54061	0	0
1922	0	842	1382	851	1510	52933	0	0
1923	0	722	1163	768	1743	46408	0	0
1924	0	688	966	783	1496	43021	0	0
1925	125877	643	742	711	1514	42174	0	0
1926	133047	772	684	768	1581	42503	149547	0
1927	0	765	651	691	1661	38824	148884	0
1928	158497	828	622	717	1547	42426	143670	0
1829	155451	820	706	705	1428	43660	141559	0
1930	132429	761	727	593	1776	36213	137740	0
1931	153352	999	1026	677	1880	36660	141436	0
1932	151445	926	1095	704	2271	36646	144892	0
1933	149450	868	748	621	2098	33693	152147	0
1934	153112	862	678	609	1958	33753	146489	0
1935	0	897	518	501	1969	31777	150057	0
1936	71056	793	394	488	1806	31488	155509	0
1937	77978	931	485	463	2369	33424	135048	0
1938	90534	1080	666	650	3180	38910	125511	0
1939	97965	1459	1208	752	3096	37657	140345	0
1940	84433	1275	899	604	2619	30300	156776	0
1941	77237	1307	957	520	2490	27397	165043	0
1942	0	1174	1242	598	2199	28033	0	0
1943	0	1120	784	520	1661	24516	0	0
1944	0	1095	507	354	1941	21429	0	0
1945	0	989	511	327	1809	20743	0	0
1946	0	1399	710	481	3176	26635	0	0
1947	92744	2146	1245	742	3551	30611	146684	0
1948	101198	1742	1535	885	3514	35523	158517	90229
1949	101854	1656	1388	824	3722	33647	170359	91842
1950	0	1630	903	604	3770	24948	168796	76778
1951	0	1586	883	558	3408	21987	181881	71013
1952	0	1583	719	505	3281	20043	174014	65798
1953	0	1527	871	522	2975	16615	169554	63864

**TABLE – 90 Contd.....**  
**COMPARATIVE CRIME FIGURES OF UTTAR PRADESH (1905 - 2013)**

YEAR	COGN. CASES	MURDER	DACOITY	ROBBERY	RIOT	HOUSE BREAKING	NON COGN. CASES	TOTAL IPC CASES
1	2	3	4	5	6	7	8	9
1954	138470	1607	918	505	3110	19063	171104	64467
1955	124708	1468	855	427	2795	1509	177025	57907
1956	135391	1599	932	562	3087	19420	168512	67693
1957	127393	1468	907	517	3002	18328	104283	64857
1958	128236	1637	825	277	3045	17589	125508	66154
1959	121417	1694	849	504	2900	15570	121029	64272
1960	119685	1656	952	542	2743	14724	112154	62610
1961	158646	2101	1751	1258	4856	27644	104673	99759
1962	194588	2371	2030	1961	6057	35015	101160	126602
1963	200668	2192	1833	2194	5997	35414	87213	130874
1964	220124	2307	2142	2192	6094	41580	84011	148941
1965	217766	2441	1832	2372	6057	34740	85365	140371
1966	215364	2587	1720	2619	6540	32554	82799	141302
1967	240319	2809	2260	2352	7116	41079	78933	168397
1968	230247	2928	2219	3209	7114	34138	93638	152403
1969	223587	3147	2404	3406	7337	32884	91188	148199
1970	316340	3503	5327	9439	8570	53699	83691	234182
1971	319133	3505	4657	7681	13984	48894	84838	238712
1972	312013	3641	3650	6248	11895	44976	85997	219326
1973	324742	3927	3487	6359	12632	41483	82198	224984
1974	361761	4513	4541	8437	13765	46298	77400	252305
1975	371095	4416	4084	7736	12008	40925	90964	242024
1976	350314	4286	3315	6338	10091	33124	80562	200167
1977	369451	4756	4187	7843	11290	37300	90500	222400
1978	383381	5202	3644	7919	11491	32484	92013	213471
1979	393663	5329	3650	7003	11157	28223	51625	205644
1980	380019	5422	3643	6624	10398	27050	82032	196715
1981	362478	5568	2858	5306	9171	21915	92670	189963
1982	341388	5749	2225	4824	9032	18812	118746	168181
1983	346173	5503	2075	4502	7948	17267	96966	162925
1984	357548	6218	2735	6177	10209	19867	111357	172157
1985	329152	6275	2235	5770	8936	17877	133837	173492
1986	363278	6514	1938	5202	8660	16566	116350	172243
1987	416297	6569	1848	5048	7748	14884	0	156653
1988	329605	6350	1527	4528	7873	13666	0	157767
1989	328638	6477	1452	4416	7218	11747	0	152328
1990	397723	8151	2864	7368	11696	18626	0	193985
1991	425934	9994	2353	7695	10317	19132	0	208561
1992	549274	10559	2210	7591	10604	18400	0	216339
1993	571147	10589	1778	6683	9273	17541	0	203488
1994	467101	10776	1740	6506	9592	16822	0	204703
1995	501079	10634	1327	5348	7918	13383	0	177992
1996	549685	8500	1146	5395	6980	11819	0	172480
1997	622129	7756	1010	4458	5535	9822	0	152779
1998	588655	8303	1207	5342	7851	12072	0	184461
1999	582065	7850	927	4197	6792	10081	0	173643
2000	630528	7755	920	4171	7682	9569	0	175668
2001	652366	7601	905	3825	7343	8411	0	178129
2002	720667	6825	552	2840	4878	6126	0	146037
2003	825734	5284	317	1988	2251	4016	0	95073
2004	987767	6126	378	2606	3915	5299	0	130181
2005	1132762	5711	286	2049	3926	4556	0	122108
2006	1316217	5480	218	2024	3774	4577	0	127001
2007	1594600	5000	437	2169	4495	5057	0	150258
2008	2070708	4564	313	2097	4381	5418	0	168996
2009	2516328	4534	365	2285	4263	5260	0	172884
2010	2287799	4401	337	2577	4186	4915	0	174179
2011	2085968	4951	379	3148	5022	5765	0	195135
2012	1824160	4966	322	3159	5676	6187	0	198093
2013	2143188	5047	596	3591	6089	6683	0	226445